Home
CLASSIFIED 386-2121
TELEPHONE 383-4111

The Daily Colonist.

Vancouver Island's leading newspaper since 1858

Cloudy high 17
Weather Details On Page 2

No. 161 – 118th Year | VICTORIA, BRITISH COLUMBIA, SUNDAY, JUNE 20, 1976 | 15c Daily, 30c Sunday

'We can no longer guarantee safety'

Airlines halt: Pilots refuse to fly

Colonist Wire Services

The Canadian Air Line Pilots Association Saturday directed its 2,800 pilots across the country to cease all operations today because of a "rapidly deteriorating air traffic control" situation brought on by a dispute over the use of French in flight communications.

The move brought traffic by Canadian air carriers to a virtual standstill, and came only hours after a federal court injunction prohibiting a strike by air traffic controllers.

"In view of the existing state of siege which exists in Canadian aviation CALPA must advise its pilots that we can no longer guarantee the safety of the travelling public and flight crews personnel," CALPA president Ken Maley said in a statement in Montreal.

He said there was "no doubt" the organizations members, representing all major Canadian airlines, would follow the CALPA directive.

The nation's largest air carrier, Air Canada, said in a statement it was "shocked" by the CALPA announcement. Both airlines said they would seek an injunction as soon as possible.

CP Air said it had cancelled its domestic flights and was re-routing international flights from United States points.

Frank Gray, an Air Canada spokesman, said the unexpected strike caught the airlines by surprise.

Air Canada still was taking reservations for flights today but was advising prospective passengers that it is doubtful the flights would operate.

CP Air plans to operate its South American, Honolulu and Australian and Orient services from Seattle, as well its flight to Amsterdam which will operate via Anchorage, Alaska.

Its international flights originating in eastern Canada will operate from either Niagara Falls, N.Y., or Buffalo, N.Y.

A Pacific Western Airlines spokesman said Saturday night that airline's pilots also were going on strike.

Maley said the move was taken "due to the rapidly deteriorating air traffic control situation in Canada brought about by the total irresponsibility of the federal government and its minister, Otto Lang."

Maley said nine near misses in the last 30 days by airliners had brought CALPA "to judge that air traffic control had deteriorated to this extent."

He said, "there will be no return to work until the government takes clear effective action to clear up the situation which may at any time result in a catastrophy of major proportions."

He denounced the government's "marketing exercise" in its intention to introduce bilingual air traffic control at airports in Quebec.

Meanwhile, in Ottawa, Jim Livingston, president of the Canadian Air Traffic Control Association, said the association's board of directors had unanimously agreed to respect a federal court injunction barring a strike by controllers.

Earlier in the day he had announced the 2,200 controllers had voted overwhelmingly to reject the government's last contract offer and gave their executive a mandate to call a strike beginning at 3 a.m. today.

Federal Court Justice George Addy Saturday barred the association from striking until June 28.

Livingston said, "Our members have very strong feelings on the safety aspects

Continued on Page 2

Controllers bow to court order

Pilots' Maley
. . . 'state of siege'

—AP

Seconds before becoming queen, Silvia smiles over shoulder at parents

Sweden takes a queen

STOCKHOLM (UPI)— Sweden's King Carl XVI Gustav made Silvia Sommerlath of West Germany his queen Saturday in a Cinderella wedding with the commoner who stole his heart at the 1972 Olympics.

It was a dream-come-true romance for the couple which met when Silvia was assigned as Carl Gustaf's personal hostess at the Munich Olympics. As the king said later, "It just went click—and kept clicking ever since."

Carl Gustaf and Queen Silvia were leaving for a two-week safari honeymoon in Kenya shortly after the wedding luncheon.

The glittering royal ceremony was the first wedding of a Swedish monarch since 1797 and took place before 1,400 mostly dignitary guests.

"Yes" said the proud king and then his queen, when asked by Swedish Lutheran Archbishop Olof Sundby if they would take each other in holy wedlock, "for better or for worse . . ."

"I pronounce you wed," said Sundby, and the bride turned to her husband and smiled brightly. They did not kiss.

Then the new queen and Carl Gustaf walked up the aisle of the 700-year-old great church hand-in-hand. Preceding the royal couple were two flower children who walked so slowly that the king had to keep prodding them to walk faster.

The bride wore a simple but elegant white satin wedding gown from Dior of Paris and trailed a 10-foot long train made from velvet and family heirloom lace. On her head she wore a tiara in red gold with cameos and pearls which belonged to the late Princess Sibylla, the king's mother, and carried a bouquet of jasmines and orchids.

The king was dressed in his admiral's uniform with one decoration around his neck and two grand stars. In accordance with German tradition, it was a single ring ceremony, with Silvia's diamond wedding ring carried on a velvet cushion by a bridesmaid.

The Swedish Broadcasting Corp. said the wedding was seen on live television by about 400 million persons around the world.

Police said 200,000 persons thronged Stockholm, lining the streets to catch a glimpse of the royal couple as their cortege snaked through the streets after the ceremony.

"Oh, it was just lovely, so lovely," said Mrs. Gun Johansson of suburban Stockholm. "She is so pretty. I am so glad Sweden has a queen now."

Among the royal guests were King Olav of Norway, Queen Margrethe and Prince Henrik of Denmark, former King Constantine and Queen Anna-Marie of Greece, King Baudoin and Queen Fabiola of Belgium, Princess Beatrix and Prince Claus of the Netherlands and the Grand Duke and Duchess of Luxembourg.

JULY 4 LANDING

Robot orbiting Mars

PASADENA, Calif. (UPI) — America's Viking I space robot rocketed flawlessly into an egg-shaped orbit around Mars Saturday for a Bicentennial landing in two weeks to search for life in a mysterious Martian desert.

"We have a very magnificent spacecraft," said project engineer Peter Lyman.

Soon after Viking's main engine put on the brakes to end its 440-million-mile journey from earth, the cloverleaf-shaped probe twisted and turned as programmed and locked its orientation sensors on the sun and the star Canopus.

Viking's looping orbit whipped it quickly around the planet and the spacecraft started climbing toward its high point at midday today. It will wait until Tuesday before starting orbital reconnaissance of its landing area.

The crucial orbit manoeuvre began when Viking's computers ignited the main engine. While project officials waited anxiously at the control centre, the firing lasted 38 minutes until the computers sensed the ship had slowed enough.

Jamaica shelves rights to head off 'plot' by foes

KINGSTON (Reuter) — The Jamaican government declared Saturday an indefinite state of emergency suspending individual rights.

The emergency followed discovery of an arms cache in an area of Kingston that has been the scene of recent violence.

Jamaican security forces said they found 431 rounds of ammunition, five revolvers, a sub-machine-gun, a detonator and two walkie-talkie radios Friday among equipment in the cache at an uncompleted house in Kingston's Trench Town district.

Prime Minister Michael Manley announced the state of emergency in a broadcast over Radio Jamaica, a privately-owned station. The radio quoted him as saying the emergency was declared by Governor-General Florizel Glass pole to head off what Manley called a plot to destroy the government.

The emergency also followed allegations that the opposition Labor party — the more conservative of Jamaica's two major parties — is pursuing "a whole strategy of violence" aimed at winning forthcoming general elections.

The charge was made by Herb Rose, who resigned from the Labor party executive Friday.

Rose told a news conference after his resignation that inner knowledge of the opposition party left him convinced that it is using violence to try to win victory at the polls.

"I have seen young men being trained and brainwashed to commit murders, to destroy property and personal effects of innocent and impoverished people who are singled out only because they are of a different political persuasion," Rose said.

The Labor party issued a statement denying the charges as false, malicious and mischievous.

More than 70 people have died this year in a wave of political violence sweeping this seaport and tourist resort.

Manley, leader of the Peoples National party, enrolled last month in a volunteer home guard set up to make armed patrols of residential neighborhoods at night.

Sunday Inside

Uneasy peace reigns in Soweto —Page 3

Kingfish prizes, crests for May —Page 11

Policewoman found innocent —Names in News, 35

Montreal laden with debts —Page 55

The Arts	29
Background	5
Bridge	40
The Butcher	31
Checkmate	33
Classified	38-52
Collectibles	30
Comics	36
Crossword	41
Editorials	4
Entertainment	20
Family	29-33
Finance	6, 7
King Fisherman	11
Names in the News	35
Outdoors	32
Slim Gourmet	31
Sports	14-17, 19
Stamp Packet	11
Television	39
Travel	22-25

Italy starts fateful vote as Reds bid for a role

Colonist - Los Angeles Times Service

ROME — About 40 million Italians will begin voting today in a national election widely regarded as the most important for the country since 1948. The voting for a national parliament, which will determine the composition of a new government, will continue into Monday. The results are expected to be tabluated late Monday night.

Most political observers are predicting that the ruling Christian Democratic party will maintain its edge over the Communist party in the balloting.

But they do not totally rule out the possibility of an upset, with the Communists pulling ahead of the Christian Democrats as Italy's largest party.

In the last June's regional elections, the Communist party nationally polled 33.4 per cent of the vote, coming to within two percentage points of the Christian Democrats, who fell to 35.3 per cent.

In the previous national parliamentary elections in 1972, the Communists polled only 27.2 per cent while the Christian Democrats had 38.8 per cent.

The third-place Socialist party was expected to register an increase in the 12 per cent of the vote it won last June.

Thus, there is an outside chance that the combined total of the Communist and Socialist party vote could top 50 per cent, raising the possibility of Italy's first all-left government since the Second World War.

However, most observers believe the results will not be that dramatic, with the Communists and Christian Democratic vote falling somewhere between the totals of 1972 and 1975.

In that case, both the Christian Democrats and the Communists would claim that they had scored victories.

Should the Christian Democrats maintain their lead over the Communists, they would be asked to form a new government by President Giovanni Leone.

But the Christian Democrats could again be faced with the task of patching together a coalition government with the smaller democratic parties of the centre and left. That would leave Italy with only a provisional government for much of the summer.

Thus the total vote registered by the Socialists could be vital. If they increase their vote significantly, they could insist on calling the shots in the next government.

It was the withdrawal of Socialist party support that caused the last Christian Democratic government of Premier Aldo Moro to fall and the national elections to be called a year earlier than scheduled.

The Socialists have insisted that the Communists play a role in the national government, a demand that the

Continued on Page 2

—AP

Elderly man gives clenched-fist salute at Communist rally

WAC suffers heart attack

KELOWNA (CP) — Hospital officials said Saturday that former premier W. A. C. Bennet, 75, was in stable condition in hospital recovering from a mild heart attack three days ago.

ANDY CAPP

U.S. support ship to rescue

Lebanon sealift starts

BULLETIN

BEIRUT (AP) — The British Embassy said Western residents who want to leave Lebanon will be evacuated today by sea in an unarmed U.S. Navy support ship.

BEIRUT, Lebanon (UPI) — Heavy shelling erupted Saturday minutes before a convoy of hundreds of Americans and Britons was scheduled to flee Lebanon's civil war, turning their escape route into a potential death trap.

Weeping travellers said they would try again Sunday in a "last chance" effort to leave Lebanon.

In Washington, President Ford met with military advisers to review plans for evacuating Americans from the war-wracked nation — including the option of using Sixth fleet marine helicopters.

Administration sources said continued shelling along the road to Damascus was preventing the evacuation of Americans and could force the president to order military helicopters into Beirut to ferry Americans out of the war zones. U.S. 6th fleet warships, including the helicopter carrier Guadalcanal which has 15 to 20 large choppers, were cruising off the Lebanese coast.

A military source said the possibility of a U.S. airlift "depends entirely on the situation on the ground."

"Elements of the sixth fleet have been for some time and will remain in a position to assist in the evacuation of Americans from Lebanon if that should become necessary." The spokesman said. "We have the forces available if they are needed. They are able to do the job if they have to."

The Pentagon refused to give the exact airlift capability of the Guadalcanal for security reasons. But a spokesman said the 15 to 20 helicopters aboard the ship were a mixture of CH53S with a capaicyt of 30 people each, and CH46S with a capacity of 16 each.

It would be a realtively easy matter for the helicopters to set up a shuttle between the Guadalcanal, 50 miles or less off the Lebanese coast, and a pickup point in Beirut.

If necessary, marine and navy fighters from the America could provide air cover for the evacuation.

There are 1,100 to 1,400 American citizens in Lebanon, including many Lebanese who hold U.S. passports.

Adminlstration officials have said they are unsure how many of that number might want to flee the war zone, but there were 120 Americans among the 300 persons who assembled at the British Embassy Saturday to join the aborted caravan for Damascus.

Law change urged

Coffee hoaxer escaped penalty

WASHINGTON (UPI) — An American soldier put LSD, an hallucinogenic drug, in the coffee of 40 colleagues while on NATO manoeuvers in Germany last year, but has gone free because the law can't touch him, Rep. Les Aspin, Wisconsin Democrat, said Saturday.

Aspin released a letter from Army Secretary Martin Hoffman confirming the incident on Feb. 26, 1975, at Massweiler, West Germany. Aspin suggested legislation was needed to "close those obvious loopholes."

Before an internal army investigation could determine who the culprit was in July, 1975, the soldier has been discharged from the army and could not be touched by the military. "Since the crime was committed in Germany, The justice department won't be able to prosecute, either," Aspin said.

"This young man may have thought spiking coffee with LSD was cute, but it was potentially just as dangerous as CIA and Army drug experiments," Aspin said. "I just hope that none of the affected G.I.'s suffer any long-term affects or any kind of relapse."

Hoffman told Aspin he was offering the 24 soldiers who fell victim to the LSD-laced coffee follow-up care similar to that offered by the army recently to participants in its drug experiments.

Hoffman said that during the NATO training exercise, 40 soldiers reported for duty in the message centre and about three hours later the first illness was reported.

An investigation by the Criminal Investigation Command, Hoffman said, "disclosed that an undetermined amount of LSD was placed in a coffee urn by a soldier, and that the urn was refilled with coffee and subsequently consumed by duty personnel."

Eventually, 24 soldiers were identified as suffering "disturbances of the central and autonomic nervous system." Eighteen were sent to hospital and the last was released March 3, 1975.

"Investigate efbforts by the U.S. Army Europe medical laboratory and inspector general revealed the presence of lysergic acid diethylamide (LSD) in the soldiers' urine," Hoffman wrote.

Before the cause of the illness was discovered, he said, the area was ordered evacuated by the commander. Aspin said the commander feared some poison might be coming through the ventilation system.

Tractors for freedom farmers' protest

ANGRA DO HEROISMO, Azores (Reuter) — Hundreds of separatist farmers trapped radical left-wing presidential candidate Major Otelo Saraiva de Carvalho in the Lajes airport terminal Saturday when he arrived to hold an election rally.

They blocked access roads to the airport with tractors, forcing the major to stay inside the buildings instead of addressing a rally of his supporters.

Carvalho is one of the leaders of the 1974 military coup in Portugal, which overthrew the right-wing government of Premier Marcello Caetano.

The major was briefly arrested after an abortive leftist revolt last November, but was given permission earlier this year to run for the presidency in general elections June 27.

The farmers who staged the demonstration Saturday are supporters of the right-wing Front for the Liberation of the Azores, which wants independence for the Atlantic islands.

Air strike

From Page 1

of bilingual air traffic control and I am concerned there could be unauthorized work stoppages that could prejudice our forthcoming trial."

In granting an injunction filed by government lawyers Friday, Addy said the controllers could not strike until June 28 when representatives from the traffic controllers and the treasury board meet again in court to argue legalities of the last collective agreement.

Addy said as far as he was concerned the controllers were bound by the contract.

He said since the contract was ratified by the controllers' general membership he could not see way they should strike over the resignation of air safety commissioner John Keenan, when no mention of Keenan could be found in the contract.

The association's executive recommended nulification of the previous agreement because a resolution on the bilingualism issue had been cast in doubt following Keenan's resignation.

Livingston said he urged his members to obey the injunction, although he said he would have no control over some of the more militant controllers.

Italian vote

From Page 1

Christian Democrats have firmly resisted in the past.

In recent days, the tempo of the campaign has mounted. There have been three instances of political murders, but the violence has not been as extreme as some observers feared.

Communist party leader Enrico Berlinguer has projected an image of moderation, attempting to allay some deep-seated fears over having the Soviet-oriented Communists participating in the national government.

The Communists and most of the minor parties have asserted that the Christian Democrats have grown feeble and corrupt after 30 years in office.

For their part, the Christian Democrats have emphasized the anti-communism theme with the backing of the Vatican and Roman Catholic priests throughout Italy.

This theme was calculated to bring back into the Christian Democratic fold the many Italians who registered a protest vote for the Communists in local and regional elections but who have deep doubts about bringing them into the national government.

These insistent warnings are expected to limit the size of the Communist vote, but the Communists would view any percentage that approaches last June's third of the national vote as a victory because it would give them additional seats in the parliament.

At issue in the national parliament are 630 seats in the Chamber of Deputies and 315 seats in the Senate.

Italians 18 years old can vote for deputies but the minimum age is 25 in voting for the Senate. Some 42 million people are eligible to vote. Upwards of 93 per cent of the eligible voters regularly exercise their franchise.

The island of Sicily will hold regional elections along with the parliament vote, and some cities like Rome will be holding municipal elections.

For the first time, Rome has a strong chance of overthrowing the Christian Democratic leadership, and it could get its first Communist mayor.

For that reason, the Vatican has redoubled its efforts on behalf of the Christian Democratic party, and some senior cardinals have warned that voting Communist could be considered a mortal sin for Catholics.

'Dead' man inherits fortune

LOS ANGELES, Calif. (AP) — Clarence Earl Smith, declared dead two years ago when relatives struggled for control of his late wife's estate, is $92,500 richer after convincing a judge of his true identity.

Smith told Superior Court Commissioner Franklin Dana on Thursday that he had been living in San Diego, using the name Earl Clarence Lanson, and existing on social security cheques. He said he changed his name to avoid conflict with his wife.

Smith, 58, was declared dead Aug. 20, 1974, through the efforts of 13 other purported Smith relatives seeking to claim the estate of his estranged wife, Dorothy Frances Smith.

They did not succeed in getting the money.

The judge ruled that the $92,500 estate should go to Clarence Earl Smith—or Earl Clarence Lanson.

Advertising helps plan your budget.
CANADIAN ADVERTISING ADVISORY BOARD

Your Good Health

Dear Dr. Thosteson: What can be done to cure boils on the buttocks? I weigh 250 pounds, and it hurts when I sit down. I have these boils elsewhere on the body.— **Mrs. B.D.**

A boil is a skin infection. One may appear where a break in the skin allows invasion by the staph bacteria. The red, tender swelling is part of the infection-fighting process. A single boil is called a "furuncle." Several furuncles adjacent to each other, are called a "carbuncle."

Boils can appear anywhere on the body, but the neck, limbs and buttocks are common sites.

Yours seems to be a generalized condtiion, and you appear to need medical attention. Antibiotics can be tried. Often boils go away by themselves, but with your weight problem, this is unlikely, especially for those on the buttocks.

Boils can afflict persons of any age. They can appear in the elderly as the result of illness or general poor nutrition. Those with untreated diabetes mellitus can also get them.

For individual boils, conservative treatment with antibiotics or with intermittent moist heat may be sufficient. In your case, you must lose some excess poundage and look to possible nutrition deficiencies. Occasionally, a boil has to be drained surgically.

The Weather

June 20, 1976

Mostly cloudy with showers in the afternoon and evening. Winds increasing to moderate southwesterlies at times. Saturday's precipitation 0.3 mm. Sunshine 10 hours 0 minutes. Recorded high and low at Victoria 20 and 12. Today's forecast high and low 17 and 9. Today's sunrise 5:12, sunset 9:18; moonrise 12:18, moonset 1:41. Monday outlook: Continuing cloudy and cool.

East coast of Vancouver Island — Mostly cloudy with showers in the afternoon and evening. Winds occasional moderate southeasterlies in the afternoon. Saturday's precipitation nil. Recorded high and low at Nanaimo 19 and 13. Forecast high and low 17 and 8. Monday outlook: Continuing cloudy and cool.

West Coast of Vancouver Island — Cloudy with rain decreasing to a few showers by evening. Winds moderate southeasterlies at times. Forecast high and low at Tofino 14 and 9. Monday outlook: Continuing cloudy and cool.

North Coast — Cloudy. Rain decreasing to a few showers by evening. Lows near 9. Highs 13 to 16.

	Max.	Min.	Prcp
Thunder Bay	24	08	0.61
St. Johns	16	—	Trace
Halifax	24	09	—
Fredericton	29	12	—
Charlottetown	27	13	—
Montreal	29	19	0.08
Ottawa	27	17	—
Toronto	23	16	1.63
North Bay	18	15	—
Churchill	31	21	—
The Pas	28	11	—
Chicago	20	17	—
New York	27	21	—
Miami	29	23	—

TIDES AT VICTORIA HARBOR
(Tides listed are Pacific Standard Time)

	Time H.M.	Ht. Ft.	Time H.M.	Ht. Ft.	Time H.M.	Ht. Ft.	Time H.M.	Ht. Ft.
20	05.10	4.4	10.45	5.3	14.45	5.4	21.35	8.1
21	05.35	3.8	12.30	5.7	16.45	6.4	21.50	8.2
22	06.05	3.2	13.30	6.2	17.30	7.0	22.15	8.4
23	06.40	2.7	14.00	6.5	18.00	7.3	22.40	8.6

TIDES AT SOOKE

	Time H.M.	Ht. Ft.	Time H.M.	Ht. Ft.	Time H.M.	Ht. Ft.	Time H.M.	Ht. Ft.
20	03.45	5.0	07.55	5.6	17.35	5.0	20.55	8.6
21	04.45	4.3	09.30	5.5	14.90	5.7	21.20	8.8
22	05.15	3.6	11.15	5.9	16.15	6.6	21.45	9.0
23	06.05	3.0	12.15	6.3	17.15	7.2	22.05	9.2

TIDES AT FULFORD HARBOUR

	Time H.M.	Ht. Ft.	Time H.M.	Ht. Ft.	Time H.M.	Ht. Ft.	Time H.M.	Ht. Ft.
20	06.15	4.8	12.55	7.2	16.15	6.7	23.15	10.1
21	07.00	4.2	14.25	7.9	17.20	7.6	23.45	10.0
22	07.35	3.7	15.45	8.6	18.40	8.3		
23	00.10	10.0	08.00	3.1	16.25	9.3	19.50	8.7

SAFEWAY
Canada Safeway Limited
Prices Effective: June 21st and 22nd
In Victoria and Sidney Regular Safeway Stores. Sales in Retail Quantities Only.

Maple Leaf Brand
Piece Bologna
Cry-o-Vac Chunks. For Salads or Sandwiches.....lb. 69¢

New Zealand Frozen
Lamb Chops
Shoulder Cut. Blade & Round Bone. Serve with Mint Sauce.....lb. 89¢

Empress Brand
Margarine
3 -lb. pkg. $1.39

Empress Brand
Peanut Butter
Homogenized. 32-oz. jar..... $1.59

Flaked Tuna Fish
Four Star. White. 6½-oz. tin..... 69¢

Bel-air Brand
French Fries
Frozen. • Regular • Shoestring 4 -lb. pkg. $1.19

White Magic Brand
Detergent
Powdered, Economical 42-oz. box..... 89¢

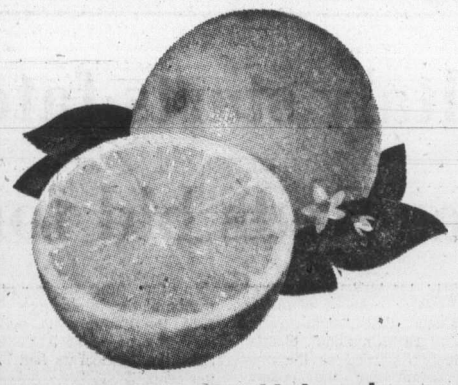
California, Valencia
Oranges
Fancy, Size 56s. New Crop.
10 for $1.00

SAFEWAY
CANADA SAFEWAY LIMITED

FREE RIDES.
Bring the whole family in for an outing.
Test drive a VOLVO
McCALLUM MOTORS
1101 Yates St. 382-6122
1836 Old Island Hwy. 478-1741
Dealer Licence No. 00850-A-B

What are you doing the rest of your life?
Decide

You'll probably earn quite a lot of money over your working years. But when it comes time to retire, what then? You'll want to keep on living the lifestyle you've grown accustomed to, but you need to make decisions today for a financially secure future. I can help. Call me.
"When You Think of Me, Don't Think of Insurance—But, When You Think of Insurance, Think of Me."
PETER P. LOVRIC—385-5751
Thinking with you. ManuLife
The Manufacturers Life Insurance Company

The Father's Day gift that's perfect for Dad
SEIKO

No. 54329M—$110.00. 17J, self-winding, instant-set day/date calendar, water tested to 98.2 ft. Stainless steel, blue dial.
No. 54316M—$150.00. 17J, self-winding, water tested to 98.2 feet. Yellow top, brown dial, faceted, mar-resist HARDLEX crystal.
Mayfair Shopping Centre Phone 385-2744
1209 Douglas Street Phone 385-1911
VICTORIA VANCOUVER CHILLIWACK KAMLOOPS KELOWNA VERNON
Grassie Fairbanks
Celebrating our 90th year 1886 1976
6-19 Fifteen beautiful stores throughout B.C.

THE HOT ONE
(LIMITED EDITION)
"SCIROCCO"
Speedway
VOLKSWAGEN PORSCHE-AUDI
DOWNTOWN ON YATES AT VANCOUVER
PHONE 385-2415
Dealer Licence Number D-00486-A
6-20

Photographers bumped

WASHINGTON (AP) — It appears that there will be no more news photos of President Ford bumping his head on the doorway of his helicopter as he leaves the White House grounds.

Without explanation, the White House press office began a policy last week of having reporters and photographers witness Ford's helicopter departures from a portico offering a view thoroughly obstructed by a row of flowering crabapple trees.

When Ford took office, he initiated a number of policies intended to draw distinctions between his attitude toward representatives of the news media at the White House and that of former president Richard Nixon. One was to let the media representatives have a close-up look at his comings and goings by helicopter.

One result was a series of news photos showing Ford bumping his head in the helicopter doorways and getting his feet tangled in the leashes of his dogs.

Obscenity charged

HULL, Que. (CP) — Ottawa police have laid obscenity charges against the director of French-language television station CFVO in connection with films shown on the station's weekly program, Citnerotique.

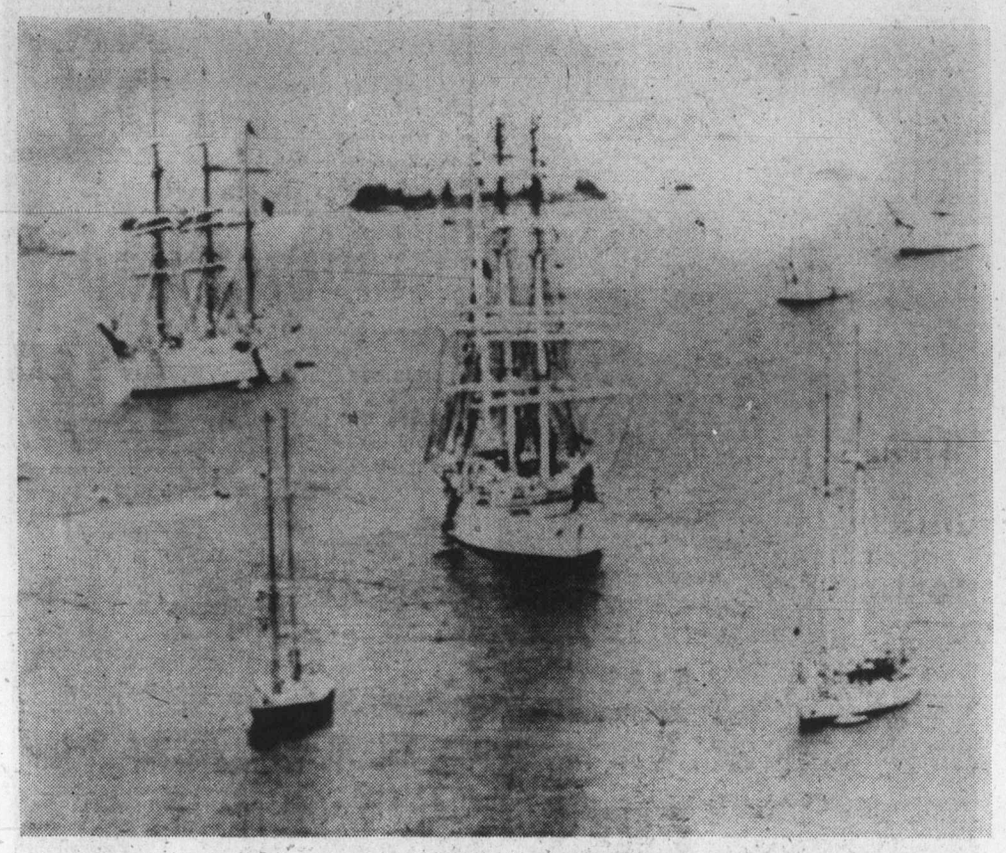

— AP

Flotilla ready to sail

Part of fleet of nearly 100 classic windjammers prepares to set sail today for United States from Hamilton, Bermuda. Flotilla will start third and last leg of spectacular trans-Atlantic race that ends in Newport, R.I.

South African race riots

Uneasy peace reigns

JOHANNESBURG (AP) — An uneasy peace settled over Johannesburg's teeming black suburbs Saturday after the worst race riots in white-ruled South Africa's history. Press reports said two black looters were beaten to death by a crowd of blacks.

Heavily-armed black and white police patrolled the black townships for fresh outbreaks of violence.

Development Minister M. C. Botha and black leaders from Soweto, the sprawling township where the rioting first broke out Wednesday, met in Pretoria, the capital. They issued a joint statement saying the riots were caused by "misunderstanding and confusion."

Botha said the continued use of the Afrikaans language in Soweto schools is not compulsory but subject to negotiation with black leaders. Another meeting was scheduled next week.

The rioting first broke out in protest against the use of Afrikaans, the language of the ruling white Boer minority in black schools.

Many blacks see the language as the symbol of white oppression. Black students want to be taught in English, which they see as more widespread and practical.

The three days of violence left Swoeto and other black townships in the Johannesburg area devastated. The suburbs are used as segregated dormitory towns for blacks who work in white industrial and commercial zones.

Unofficial estimates put the death toll at more than 100 and the number of injured at more than 1,000. Police have refused to release casualty figures since early Friday, when they confirmed 58 dead — all but two of them black.

The South African Press Association said two looters were caught in a shop and beaten to death by residents of the Tembisa township. A third man was injured and taken to hospital. The report said blacks in Tokoza township, angered that a local beer hall was burned down, stoned a crowd of young hoodlums they held responsible.

The rioting began as a protest against Afrikaans by high school students in Soweto. But adults quickly joined in and the protest turned into widespread violence against the white-ruled government's apartheid policy of strict racial separation. It spread to 11 black townships around Johannesburg.

The United Nations Security Council in New York City debated a resolution condemning South Africa for "massive violence" against black rioters. The United States representative called on South Africa to abandon apartheid, which he called "clearly not acceptable under any standard of human rights."

In Moscow, the Soviet news agency Tass said the violence was "assuming the nature of a general political struggle of South Africa's black population against the hateful apartheid regime."

Ford delegates 80 from total

WASHINGTON (UPI) — President Ford got within 80 delegate votes of the Republican nomination Saturday, taking a slim majority of Iowa's 36 convention delegates and taking at least one more delegate than expected in Ronald Reagan-dominated state of Washington.

Although Reagan was expected to get as many as 31 of Washington's 38 delegates and gain an advantage over Ford in the number of delegates chosen Saturday, Ford was still well ahead in the race to get the 1,130 delegates needed for nomination.

In addition to Ford's 19-17 victory in Iowa, the president won 13 of 17 delegates in Delaware, with the other four uncommitted, and won seven of the first 21 selected in Washington. He had been expected to do no better than six. Reagan also won four in Texas and three in Colorado.

With 17 Washington delegates remaining to be chosen Saturday night, Ford had a total of 1,052 delegates to 933 for Reagan and 96 uncommitted.

It takes 1,130 delegates to win the nomination and Ford was 78 short with 161 to be chosen after Washington.

Ford also appeared to be making inroads among West Virginia's 28 officially uncommitted delegates. He met with Governor Arch Moore at the White House and was told 20 delegates are supporting him — which is one more than previously credited to the president.

Jimmy Carter, the prospective Democratic candidate addressed two church groups Saturday and picked up 20 more delegates from Texas. He was also likely to gain support at the Utah Democratic Convention. Although he originally won only four of the 18 delegate slots.

Carter now has at least 1,559 delegates, 54 more than needed for the nomination.

He told a meeting of Disciples of Christ in West Lafayette, Ind., of his religious beliefs and said there should be "a responsibility not to withdraw from involvement in the realization that many in this nation suffer from deprivations."

The Pop Shoppe
NOW OPEN
at
340 MARIGOLD RD.
(West Burnside & Marigold Rds.)
HOURS: Mon.-Fri. 10 a.m.-7 p.m.
Sat. 10 a.m.-6 p.m.
Sun. 1 p.m.-6 p.m.
6-20

FRESH AS A FLOWER IN JUST ONE HOUR
OLD FASHIONED BARGAINS
$1.49 DAY
Tuesday, June 22nd
One HOUR "MARTINIZING" CERTIFIES
THE MOST IN DRY CLEANING
6-20 8 LOCATIONS TO SERVE YOU

Cubans helping rebuild Angola despite coolness

Colonist - Los Angeles Times Service

LUANDA, Angola — The Cubans whose guns and tanks won the civil war in Angola are being written out of history by the men they put in power.

It was FAPLA, the military arm of the Popular Movement for the Liberation of Angola, which won the war, the MPLA insists.

The trial of 13 captured mercenaries here showed how completely the contribution of the 15,000 Cuban regulars is being officially downgraded.

Most if not all of the mercenaries were captured by Cuban soldiers who spearheaded the final assault against Holden Roberto's National Front for the Liberation of Angola which hired the soldiers of fortune.

But the prisoners, at repeated interrogations by MPLA inquisitors, were coached to say they were captured by FAPLA. Only twice did defendants mention the word "Cuban," and then only referring to them as jailers, not captors.

Fidel Castro has said his volunteers are being withdrawn from Angola, but there is no sign of any major departure. Many of the Cuban soldiers are switching to civilian clothes and helping rebuild Angola's shattered economy.

There is, however, no sign that they are running the government. Some foreign diplomats here believe the Russians have more influence on the government than the Cubans.

But in the aftermath of a seven-month, three-way civil war, it is the presence of the Cubans, a number of whom are white, that is making possible the air of discipline and racial harmony which exists today in Luanda.

"I wouldn't still be here if it weren't for the Cubans," said a Portuguese Angolan who works at the Gulf Oil refinery at Cabinda. "I like the presence of the Cubans, and the Russians, too. They are white, and it makes us feel a lot safer knowing they are here."

Although the government of Angola denies it, there are racial tensions within the MPLA government of Agostinho Neto. The white and mixed-blood people play a disproportionately heavy role in running the government of what is a predominantly black nation. Neto has insisted that his new government be multiracial.

But there are blacks in his cabinet who know the power they could gain from a frankly racist appeal to the black masses. Signs scrawled on walls in Luanda call in Portuguese for "power to the blacks."

If Neto falls, the Angolan economic recovery undoubtedly will be set back for months and perhaps years. The black power overtones of the Frelimo government in Mozambique, the other former Portuguese colony in Southern Africa, has caused a flight of white middle-level experts and technicians which has helped put Mozambique close to bankruptcy.

The Portuguese who remain in Angola can forgive Neto his Marxism as long as he leaves them a chance to make a living and escape racial harassment. They see the Cubans as well-behaved and disciplined, a buffer between them and the black masses.

The Cubans lost a lot of men in Angola — several hundred, members of the Cuban expeditionary force say, although no official figures are given. They have a stake in Angola, and seem to be prepared to stay.

'Let Indian bands have own government units'

POWELL RIVER (CP) — The Sechelt Indian band has called for changes in federal legislation to allow bands to be designated as local government units.

The band made its submission in a brief Saturday to the B.C. Liberal caucus meeting in this coastal community 80 miles northwest of Vancouver.

The brief also called for autonomy for Indian people and Indian lands.

Sechelt band Chief Clarence Joe said bands with a record of self-improvement should not be restricted by legislation designed for bands unable or unwilling to create their own economic bases.

"We feel the Indian Act has been a barrier to advanced bands across Canada," he said.

"The federal government cannot escape considering this important issue. We don't want to see them passing the buck to the provincial government."

Iona Campagnolo, MP for Skeena and parliamentary secretary to Indian Affairs Minister Judd Buchanan, said she supported the Sechelt band's push for native autonomy.

She said progressive Indian bands did not need the support of the department in areas of housing and other aid programs if such bands became self-sufficient.

Other B.C. Liberal caucus members at the meeting included Senators George Van Roggen, Nancy Bell and Jack Austin, and MPs Jack Pearsall, Len Marchand, Marke Raines and Art Lee, the provincial caucus chairman.

Justice Minister Ron Basford and Senator Ray Perrault were called back to Ottawa because of the threatened strike of air traffic controllers and did not take part.

Other briefs from area groups included a request from the Sunshine Coast Justice Council for abolition of the death penalty and an anti-abortion statement from the Powell River Pro-Life Society.

Police arrest race protesters

BRADFORD, England (Reuter)—Police arrested about 100 demonstrators Saturday during a demonstration against the right-wing National Front party which wants non-white immigrants banned from Britain.

Police said the demonstrators will be charged with obstructing a public highway.

HEARING AIDS

• Made in British Columbia (Service is here).
• Priced well below average.
• 2 Year guarantee.
REPAIRS All makes and models repaired in our lab.
Earmolds - Batteries - Accessories
AUDIOTRONICS
660 FORT ST. At BROAD ST.
385-0911

AN UNFORGETTABLE 5 COURSE DINNER 10.95 per person
Prepared and served in the traditional French manner.
SPECIAL FOR THE WEEK OF JUNE 21st to 24th
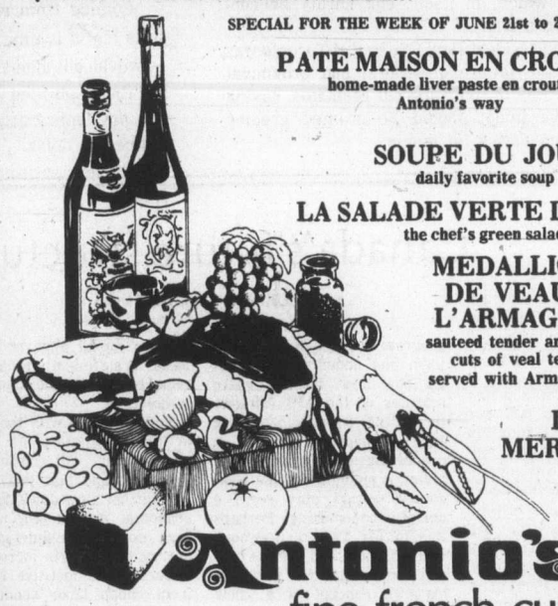
PATE MAISON EN CROUTE
home-made liver paste en croute Antonio's way
SOUPE DU JOUR
daily favorite soup
LA SALADE VERTE DU CHEF
the chef's green salad
MEDALLIONS DE VEAU A L'ARMAGNAC
sauteed tender and tasteful cuts of veal tenderloin, served with Armagnac sauce
ICED MERINGUES
CAFE
Antonio's
fine french cuisine
WATCH FOR NEXT WEEK'S MENU
2 CENTENNIAL SQUARE
for reservations phone 384-7014
6-19

world without trees?

Is dead wood spoiling the grace and vigour of your trees? Pause and look into them. We could reveal their true beauty and restore their health and strength.
Dead and diseased wood removed.
Excision of rot holes.
Root feeding.
Pest control.
479-8525
386-1611
GREENLEAVES
Tree Preservation Co.
6-19

The Daily Colonist.

"An Independent Newspaper . . . The Organ of No Clique or Party"

1858 — Published every morning except Monday by The Colonist Publishers Limited at 2621 Douglas Street, Victoria, B.C., V8W 2N4. Second class mail registration number 0516. All undelivered copies or any notices respecting changes of address are to be sent to the above address. Member Audit Bureau of Circulation — 1976

RICHARD BOWER — Publisher and Editor-in-Chief

(a) (b) (c) or (d)?

EDITORIAL WRITERS whose job it is from time to time to analyze and comment intelligently on the national political scene are occasionally accused of wild flights of fancy by readers who disagree with their views and conclusions.

Sometimes such accusations are justified, but more often they are not. Be that as it may and just to keep the record straight, the author of this piece openly admits that he is indulging in a flight of fancy—but just how wild, the reader may judge for himself.

The following, then, is based on nothing but a series of assumptions, each of which however is supported by something more than a smidgeon of fact. With this explanation The Daily Colonist editorial page departs this once from its traditional practice of commenting on current affairs to allow the editorialist responsible to look into the future. Read on at your peril.

Fact: The Liberal Party is the strongest and best organized political party in Canada. **Assumption:** It will do anything to stay in power in Ottawa. **Prediction:** It will win the next election. **Question:** How?

Answer: At the moment the Liberal Party is in the doldrums, running 12 per cent behind the Progressive Conservative Party according to the most recent Gallup survey. This situation is the result of three things happening: firstly, a new and young leader of the Tory party has been elected; secondly, the Liberal government's mishandling of its anti-inflation program has justifiably annoyed just about everyone, and thirdly — and most important of all—Prime Minister Trudeau's popularity has waned to such an extent (even among his followers) that he has become a liability to the Liberal Party.

Mr. Trudeau knows this and the National Liberal Party recognizes it. They also know that if there were an election tomorrow they would be ousted. But there will not be an election tomorrow and there won't be one for at least another two years.

This stay of execution will not only save them but will ensure that they can stay in power in Ottawa for almost as long as they like. All they have to do is to get rid of Mr. Trudeau and elect John Turner in his stead as leader of their party.

And this is not as impossible as it may appear because of what Mr. Trudeau is attempting to do with our constitution. He is now directing most of his energies and all of his personal authority to patriating the British North America Act to Ottawa, and there to rewrite it.

This he is determined to do before he either leaves office or faces another election. One of the main things he hopes to accomplish in its rewriting is to get rid of the "foreign" queen as Canada's head of state. Canada will, in fact, become a republic under the present Trudeau administration.

This being done, the way is open for Mr. Trudeau to step down as prime minister and Mr. Turner to take his place. Once Mr. Turner wins the Liberal leadership convention — which is a foregone conclusion — he will appoint Mr. Trudeau as the Republic of Canada's first president.

This would satisfy Mr. Trudeau — who would then take the "foreign" queen's place and clear the way for Mr. Turner to initiate the programs so necessary to get the country back on its economic feet.

With this complete reversal of the nation's political situation Mr. Turner, who still enjoys much credibility and an established reputation as a man of principle through his earlier resignation in protest against the present government's irresponsible policies, could easily carry a revitalized Liberal Party to victory in the next election.

Conservative leader Joe Clark, for all his youth and willingness, would be hard put to compete with Mr. Turner on such new ground. Nor—judging from its recent activities — can the national Tory organization hope to best the big Liberal machine once it is in top gear.

Readers may — and most certainly will — take the above as (a) sheer nonsense, (b) a horrible nightmare, (c) beautiful dream, or (d) just another example of the irresponsibility of the daily press.

There is no prize for the correct answer. Yet.

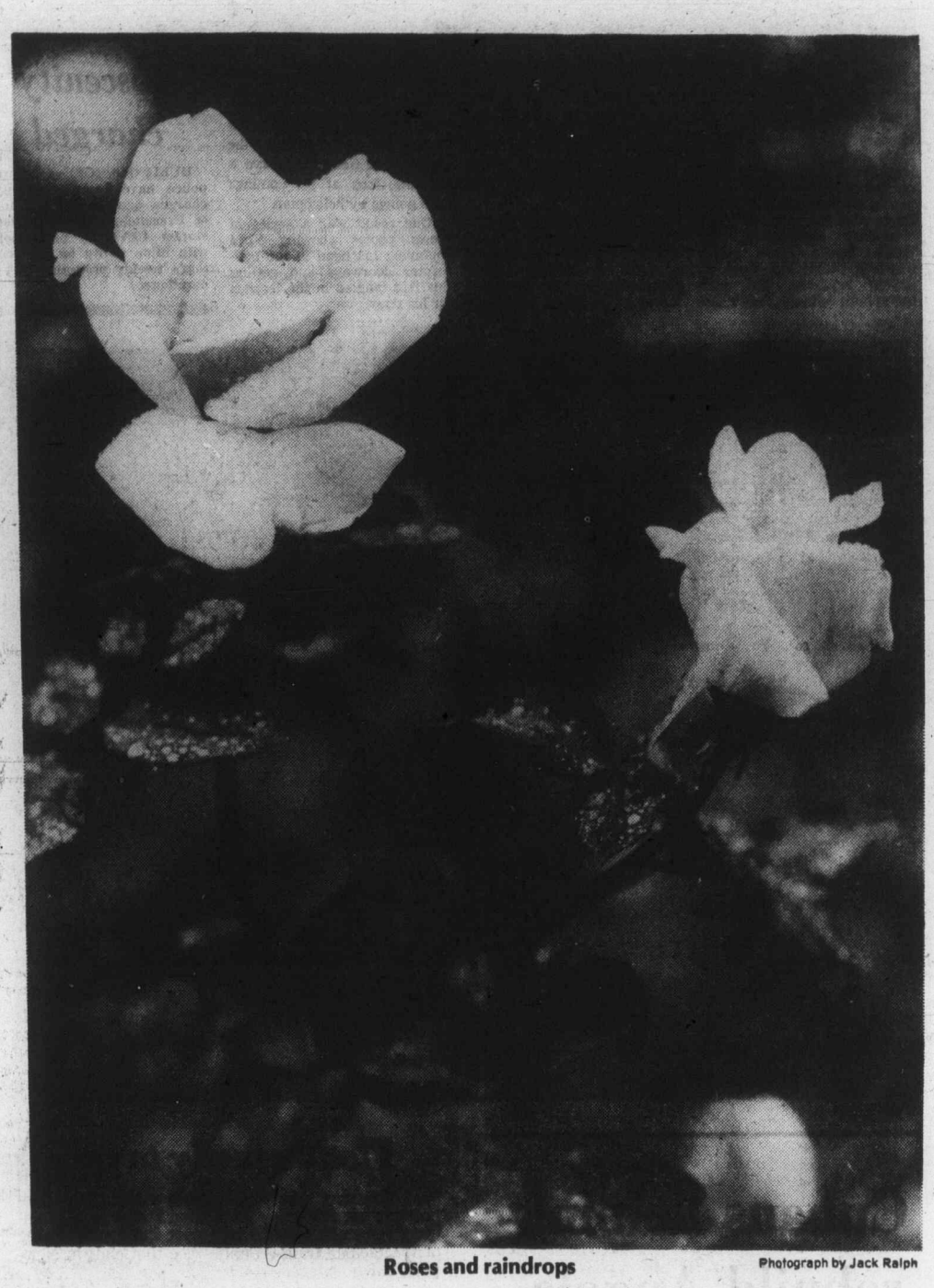

Roses and raindrops Photograph by Jack Ralph

Too much paper

HARDLY A DAY GOES BY without a complaint being heard on the amount of paperwork in government. Although not as direct as some, there was one from the annual meeting in Vancouver the other day of the Canadian Federation of Mayors and Municipalities which, in itself, can hardly be considered above criticism.

Federation president Paul Godfrey of Toronto was talking about the failure of federal and provincial spending programs to solve current problems, saying that local government should be granted greater autonomy in the search for utopia.

As it is, junior levels of government are stymied by centralization in senior government operations which results in "piling bureaucrat upon bureaucrat, all processing paper."

Coming from where it does, the complaint suggests that it is time for yet another government study — provided it didn't get entangled in the usual red tape and find itself filed with the myriad of reports on pressing problems that governments of all ranks seem so inclined on doing.

Ottawa Offbeat

Talk of one big union

By RICHARD JACKSON

Just think, you poor working stiff out there on some private enterprise payroll, what it's going to be like for you when all public servants — federal, provincial and municipal — get together in one big union.

You think it's rough now, what with strikes in the Post Office, the hospitals, the airports, schools, and even, in some places, the police stations and the sanitation services.

Wait till the 180,000-member federal Public Service Alliance joins with the 220,000 strong Canadian Union of Public Employees and the 107,000 in the National Union of Provincial Government Employees.

★ ★ ★

Join CUPE with NUPGE and PSAC and you've got an increasingly militant all-levels-of-government 507,000 member union alliance.

More than big enough, and to hear their leaders, certainly tough enough, to bring public services, essential and otherwise, to a halt.

In their individual sectors, many of these unions have done it before.

And it isn't likely that they'll not do it again.

Only think — if they all got together — what it could be like.

You pay for the service, but as in the past, you won't get it, as you never got it before.

So far the idea of the one big union is only that, an idea.

But it's being worked on.

Former PSAC president Claude Edwards unveiled it as a sort of farewell-and-God-bless benediction to public servants at large.

★ ★ ★

And he disclosed that the three unions, as an initial organizational step, will be forming a consultative council to "co-ordinate activities of public servants at the federal, provincial and municipal levels."

The idea, declared President Edwards, would be to "protect the hard-won gains we have made."

Hard won, he neglected to add, at the cost of inconvenience, discomfort, irritation, even safety of taxpayers.

★ ★ ★

President Edwards' final word was a call to support a general strike "if and when necessary."

The public service unions have become so enormous, a 500,000 bloc of votes — not counting families and friends — that they well could be the most powerful single political force in the country.

Such clout frightens the wits — and wits is the word — out of politicians who, at least at the federal level, continue to humiliate themselves by defending with extravagant praise public servants as "the world's finest" under any and all circumstances.

Let millions of dollars be bungled away in stupid mistakes; suffer the idiocies of Montreal's Mirabel and Toronto's Terminal Two airports; don't fret that the mail comes late and sometimes never; not to worry that all your taxes seem to get you is rules, regulations, red tape, frustration and fury.

But don't blame the public servant. Your elected representative in council, the legislature or Parliament won't. He wouldn't dare.

Case in point involves 600 members of the Canadian Air Line Employees Association in Winnipeg of Air Canada's main finance and accounting branch.

It's a new union, little more than two years old, and in negotiating for a new and better contract has been resorting to slow-downs and rotating strikes for the last six months.

★ ★ ★

A huge backlog has built up in Air Canada's accounting, gloats the union, with the result that Air Canada must be losing millions of dollars.

Says Madeleine Scalena, a member of CALEA executive: "The situation is terrible and getting worse.

"Employee moral is low because this has dragged on so long. But the saddest thing is the state of Air Canada's financial affairs, because if it is allowed to go on the crown corporation could be placed in an insolvent position, and the travelling public eventually will have to pay for it in the form of higher air fares."

The situation has been kicked around in the House of Commons for months.

The government, supporting the position of the management of its own crown corporation, of course must allow Air Canada to negotiate the best agreement it can with the union, bearing in mind the imperatives of the Treasury, the taxpayer, the travelling public and even, if taken far enough, the national interest.

But the Opposition, with all those union votes in mind — not just in the air line but in all levels of the public service — bleeds for the rotating strikers and go slow militants who cry about the low state of their morale and threaten the taxpayer with higher fares.

Canada's future structures

By LUBOR J. ZINK from Ottawa

After a relatively modest advance during the first four months of this year, the cost of living index is shooting up again.

The 0.8 per cent jump in May (almost double the 0.47 per cent January-April monthly average) came at a bad moment for the Trudeau government. It has been reeling under assorted scandals and torn by internal squabbles (the one currently most visible is between Supply Minister Goyer and Defence Minister Richardson over responsibility for the $16 million loss in the Lockheed deal fiasco); scraping off cheese and manure thrown in its collective face by Quebec dairy farmers; trying to wind up by exhaustion the longest, dreariest session of Parliament and facing possible defeat of its mockery of public sentiments about capital punishment; under attack from practically all quarters for a do-nothing budget while unemployment remains over seven per cent; and watching the credibility of its belated, messed up anti-inflation program dwindle together with general voters' support.

★ ★ ★

In such circumstances the cost of living jump in May by almost 1 per cent cannot but boost doubts about the efficacy of Trudeau's price-income controls. Even though much of the May cost of living big increase is due to higher food costs which are outside controls, it's the total impression that counts. Most people do not bother looking at the details. What they see is the composite figure and if that's nearly double of what it was the last few months, they tend to agree with the CLC contention that price controls do not work and are not intended to work.

With the anti-inflation program in doubt in its present form and under management by the new bureaucratic monster of the AIB (already three times its anticipated size and still hopelessly behind in processing claims and complaints), planning for the post-control period may seem a quixotic undertaking. Perhaps it is, for Mr. Trudeau may copy Indira Gandhi and use the control mechanism for imposing his own concept of a "new society." But there are optimists who do think ahead and construct rough models of interesting post-control socio-economic structures.

One of these visionaries is John F. Bulloch, president of the Canadian Federation of Independent Business who outlined his ideas in a speech in Toronto earlier this month. Although inevitably shaped by small business perspective, the Bulloch model appears to be based on sufficiently broad and sound premises to be of general interest.

Bulloch starts with the now-orthodox assumption that energy costs will continue to skyrocket and that this alone will further slow down desired economic growth. On top of high costs and shortage of energy he projects increasing impact of competitive forces from cheap labor economies plus steadily rising public concern about environment. But instead of seeking to overcome these difficulties with ever greater concentration of automated production, as some big corporation planners advocate, Bulloch sees solutions to slow-growth problems in decentralization, revitalization of rural areas and local self-reliance.

★ ★ ★

"Regional development policies in Canada have been a failure," he maintains, "because a central Canadian pattern of development, based on surplus capital and labor shortages, has been imposed on areas with shortages of capital and surplus labor. Large, publicly-funded plants have distorted local labor markets and closed down local enterprises.

"Large shopping plazas, requiring huge highway expenditures, pull purchasing power into the cities and thus destroy small communities. Transfer payments to individuals are used to buy products from outside the regions. Politicians cry for more social assistance programs and foreign investment. To them, saddled as they are with our unworkable development model, it's the only game in town."

At the moment, Bulloch says, we are buying a little time with a stop-gap anti-inflation program for a bewildered look at what is happening to us. But as we begin to grasp that our current rates of energy consumption are impossible to sustain and that our over-dependence on the export on non-renewable resources cannot be stretched much farther, we'll also begin to grasp the need to re-structure our economy.

★ ★ ★

"Highly automated capital and energy-intensive processes will have to be replaced by more labor and less energy-intensive, smaller-scale technologies in Canada."

In Bulloch's view the whole structure and function of the marketplace will change fundamentally as the costs of increasingly scarce energy continue to rise.

"Many large forms of manufacturing enterprise (particularly the automobile industry as we know it) will go the way of the dinosaur" together with the large shopping plazas.

Failure to adjust in time and attempts to overcome growing economic and social difficulties by greater centralization and bigness, he warns, would put us inevitably under totalitarian controls. Only decentralization, he believes, with a high degree of local self-reliance and new forms of efficiency achieved through consortia of small specialized firms can salvage a manageable democratic structure.

Stripped of its over-emphasis of the small business angle, the Bulloch model is quite interesting and thought-provoking.

Copyright, Toronto Sun Syndicate.

"Turn on the commercials. I want to see the news interruptions."

I Beg to Differ

The change in schooling

By FRANK LOWE

With varying degrees of vehemence, all across our country today there is a growing demand for day-care centres. As I understand it, day-care centres are places where working mothers can have their children looked after, at government expense, of course.

But frankly, I can't understand what the fuss is all about. We already have day-care centres, thousands of them. The only thing needed to make them ideal for the needs of the working mother is a small adjustment in their schedules.

What I mean is this: Canada has thousands of schools, high schools and colleges. From what I read and hear these well-staffed buidings aren't doing much of anything these days. There was a time, or so I dimly recall, when these buildings were used to teach our young people to learn such simple functions as reading, writing and adding.

But obviously that function has long since been abandoned. Our schools and even our colleges are now mainly places where a certain number of children can be kept so they won't clutter up the streets for a certain number of hours each day.

At first, I must admit, I blamed this transition of the schools from places of learning to mere centres of detention on the parents.

It was my belief that with the formataion of such things as Parent-Teacher and Home and School associations the parents of the would-be student were interfering in the old-fashioned ways of instruction.

Johnny mustn't be disciplined. Jane could not stand the nervous strain of exams and competition.

Education was not a learning process. It was a fun thing.

But as I became more involved, simply by becoming a parent and getting to know a lot of other parents in the process, I began to suspect this was not true.

The trend towards non-education came from the people who were in charge of education. The old ways, even when modified, were out-dated and inadequate. Children did not move from grade to grade — they went through school in "a stream" or "a flow."

It mattered not whether the child was capable of streaming or flowing. The child might be a hunk of deadwood destined to sink to the bottom of any stream or flow, but by golly, that child had to get something that might pass as an education.

Otherwise that child might suffer a trauma.

In this way those nasty, tremor-making exams were wiped out. I mean, think what might happen to a child if he or she learned he or she did not know how to read or spell, let alone write a coherent sentence.

So the amount of education a child had was equated, not with skills mastered, but by the number of years spent in the educational corral.

If that same child had spent 20 or 21 years — wow, we had a college graduate on our hands.

As these theories blossomed, parents, abiding by the 20th Century philosophy that anything new is automatically better, went along. The educational experimenters were given a free hand to change our somewhat rough-and-ready school system into a thing of meaningless beauty.

If that isn't so, why is it today that parents who can't afford it are doing without more and more in an effort to send their children to private schools which still insist on a child learning something about the fundamentals?

That, plus the fact there are fewer and fewer children each year, leaves us with another problem. What are we going to do with those great educational corrals we threw up at such expense during the last few decades?

My solution is a simple one. As we are going to have to continue to pay for them, we should publicly acknowledge what their real use is — day-care centres.

All that has to be done is change the hours slightly and make them year-round institutions and your child and my child will not only be assured of a roof over its head — both will be able to learn the joys of fingerpainting and a world where their commands, and not the parents, are listened to.

Gorde Hunter

JOTS AND TITTLES . . .

Joe Clark could become our next prime minister, which would rate as the accident of the political century if for no other reason than the fact Joe Clark was not supposed to win the Conservative leadership—he became the compromise candidate. Now Joe Clark has travelled a very fast route to the top, he has picked up a lot of political acumen. But one thing Joe Clark has not as yet picked up is a sense of humor. He is much too stiff, much too programmed in the mould of a young John Diefenbaker, right down to the jiggling jowls . . . Despite all the marvellous rhetoric of Dr. Hugh Keenleyside in his defence of higher wages for the firefighters, one fact stands out—if the AIB guidelines say eight per cent is the maximum wage hike allowed, then eight per cent it should be . . .

★ ★ ★

WANT TO TAKE in a fun event? Monday, June 28, at the Ardmore golf course, 7 p.m., it will be pro golfers Laurie Carroll and Bob Hogarth against archery pros Al Wills and Pete Muir. The golfers, of course, will use clubs and balls, the archers, bows and arrows and the proceeds from a passed hat will go to the Queen Alexandra children's hospital. I'll bet on the archers . . . Another upcoming event—this time a reunion that will see proceeds going to the retarded. Back in 1934, the Pro-Rec Association was formed. And from then through 1953, more than 3,000 Victorians took part in this physical fitness program. Now they're having their reunion June 24 from two until four in the afternoon at 1201 Fort Street. Tickets are one buck and if you want further information, contact Mrs. G. Nickel at 383-7948 . . .

★ ★ ★

IN GROOMING, there is nothing worse than to see a well-tailored man with unpolished shoes. Ruins the effect. Same holds true for cars. How many times have you seen a car all nicely shined but with scuffed and dirty whitewall tires? Again, spoils the whole effect . . . There can be little or no doubt now that the provincial NDP is firmly in the hands of the moderate wing of the party. Dave Barrett heads that wing, and if further proof was needed, it came when the party refused an executive position to B.C. Fed secretary Len Guy, who is a militant. Guy, incidentally, might have a little trouble holding on to his secretaryship as a growing number of B.C. Fed delegates are opposed to his stewardship. At the very least, he'll have a tough battle the next time around . . .

★ ★ ★

LETTER AT HAND from one fed up with this column: "If you have to build up Dave Barrett, do remember that his wild spending is what has brought on this mess in B.C.—now we have him screaming his head off again. Do try for an intelligent write-up and not white-washing the NDP." Me, ol' redneck Hunter white-washing the NDP? Where did I go wrong. . . . British unions vote in favor of keeping their wage demands to four and one-half per cent. I realize it took them long enough to get around to a bit of sane thinking on the wage subject, but at least they have taken the bull by horns and done something now. That same sane-thinking should be applied here in Canada—before we get into the same terrible mess that Britain is in today . . .

★ ★ ★

AS A RESIDENT of Oak Bay, I am in agreement with Dale Kilshaw's charge of "profligate spending" against Oak Bay council. He was referring specifically to the announced $500,000 to be spent on covered tennis courts and at a time when taxes are going up, up and away, it's about time somebody hollered halt. Oak Bay has two golf courses, at least three fine recreational parks, a whole new recreational complex. Indoor tennis courts might be excellent, but not for half a million when a lot of Oak Bay residents, on fixed incomes, are fighting a losing battle against taxes and increasing costs in everything . . . Still with Oak Bay and still with Dale Kilshaw, can there be any denying his arguments that the proposed pumping station for Shoal Bay should be moved to land bordering the Victoria golf course? It would be esthetic disaster to place the pumping station on Shoal Bay . . .

★ ★ ★

INCIDENTALLY, the decision to place that pumping station at Shoal Bay, was made one whole year ago, but Oak Bay residents didn't learn of the decision until about five weeks ago—and then, not from official sources, but through the work of digging reporters. Surely the residents of the area deserved to know, from official sources, long before that . . . Food on the ferries. Never an epicurean delight, but now, well, the only thing that can be said about it is that the clam chowder is still excellent. Don't bother buying a hamburger—they rate as gastronomic disasters. Word is that sooner or later vending machines will take over, dispensing hot soup, sandwiches, etc. and under such a system, the ferry system would make a profit, not lose money as it presently does . . .

★ ★ ★

TUESDAY sees the "free" vote on the retention or abolition of capital punishment. It will be close, but no matter, bet that this government will not change a single thing—if the members do vote for retention. This government will continue to commute death sentences, will continue to flaunt the law.

Erma Bombeck

Everyone seemed amazed that when the traditional "Gentlemen, start your motors" resounded at Indianapolis this year, Janet Guthrie was stomping to start hers.

Janet made racing car history by being the first woman to survive the time trials for the 500. As a woman who once belonged to eight car pools, I find Janet's 171.429 miles per hour on a wet track rather unimpressive.

I could name dozens of women who have topped that with one arm on the wheel and the other pulling in a kid waving like a flag from the radio antenna.

There's Wanda Fletcher, who averaged 210.057 on a dirt road when it was discovered one of her pasengers checked the soft drink bottle on the way home from camp . . . and the snake was missing.

There's Phyllis Startle, who braked a car going 55 mph on an expressway when a kid in the back seat announced she was going to throw up in the door pocket.

And who could forget the cool driving skill of Beth Grit, who drove eight Girl Scouts through traffic at 5 p.m. with a wad of chewing gum in her ear and an open umbrella in her kidney? I personally volunteered to drive six boys home from a ballgame one night, which makes Miss Guthrie's 20 laps around a two-and-a-half-mile track seem like she was standing still.

One swore his house had moved. Another knew a short cut which took in three states. Another said we had passed his house three times, but he didn't mention it because he didn't want to miss a story his buddy was telling. By the time I got home my clothes had gone out of style.

The old myth about women not being able to drive as well as men has been stamped out. If there was a speck of truth to it, car pools would have annihilated over half of our adult population years ago.

Naturally, I'm delighted that auto racing has finally gone coed. But the real breakthrough in driving skill will come when one day a man with courage and stamina and an uncommon amount of guts will climb into a station wagon with eight pre-schoolers on a rainy day and hear a voice from the back seat exclaim, "Oh, oh! Raymond should have gone before he left home!"

Pick of Punch

"You'd think the planners would leave more than one tree in a road."

Civic Scene by Hubert Beyer

Victoria city council's righteous indignation over the provincial government's plans to sell the Mount Stepehn property for $600,000 isn't very convincing.

City council accuses Housing Minister Hugh Curtis of turning the government into a ripoff developer because he is trying to unload the property at three times the price the government paid the city less than two years ago.

One can buy that argument from a Charles Barber, New Democratic MLA for Victoria, but not from the people who make up our city council.

Mayor Michael Young and his aldermen argue that the land was meant for low-cost housing, and that the price shouldn't be increased.

Following the lines of their thinking, the provincial government should sell the land at the price it paid for it.

For one thing, that's against all Social Credit philosophy, but what's more, who is Victoria city council to demand such altruistic deeds?

When did city council ever sell land at below market value? In fact, when the city sold about 20 lots a few years ago, it got every penny of what it was worth.

The only one who made a slip of the tongue was Ald. Robert Wright. He said council should buy the land back from the province and sell it. That way, the city would make a $400,000 profit, not the province.

Wright gets a gold star for honesty. As for the rest of council, their anger is nothing but sour grapes.

And what about the housing minister? He's right in not selling the land at $200,000, but an alternative would be to have a low-cost housing project developed by Dunhill Development Corporation, a provincial crown corporation.

That way, the price of each housing unit could be reduced by about $6,600, a worthwhile aim.

But to turn the property over to a private developer at a cost of only $200,000 would, indeed, be irresponsible, and Curtis is right when he says he won't even consider that possibility.

He's also right when he accuses the Mount Stepehen Co-op of harassing ministers and government officials.

You don't gain points by demanding resignations of associate deputy ministers as the co-op has done in the case of George Chatterton.

Another gold star (and they don't come cheap) to Curtis for standing behind his staff, rather than throwing them to the wolves.

★ ★ ★

Here's a little item provided by Esquimalt Mayor Art Young at a recent meeting of the Capital Region's community health committee.

The topic of debate was a proposed counselling program for women who had abortions.

Young said it sounded great but was really a waste of money. He called it a "motherhood" program.

★ ★ ★

The weekly foot-in-the-mouth award goes to North Saanich Mayor Paul Grieve.

At a recent meeting in connection with that municipality's massive rezoning proposal, one resident approached the mayor saying she was worried about not being able to pay the rising property taxes if she couldn't subdivide her land.

Grieve replied that property was fetching a pretty penny these days and that she should consider selling if she couldn't afford the taxes.

Go stand in the corner, Mr. Mayor, and keep Marie Antoinette and Pat company.

The remark, overhead by several people, was unfortunate, especially since the rezoning scheme makes a lot of sense.

It would rezone much of the municipality's land and set the minimum lot size for development in that area at seven acres, rather than the present two acres.

No doubt the move would hurt some people who may have counted on selling two of three parcels of land for development, but in the long run, it would benefit the municipality.

It would prevent spot development which is one of the chief causes of rising taxes because it's expensive to service a sprawled-out municipality.

It would direct growth in certain areas, one of the chief aims of the regional development plan.

So there's not much wrong with the scheme, but everything with a remark such as Grieve's.

The mayor and his council will have to weather enough attacks over the proposal without having to defend slips like that.

★ ★ ★

Back in Victoria, a number of aldermen recently mused that Broad Street might have been a better choice for a pedestrian mall than Government.

These johnnies-come-lately should have done their homework before making such statements.

Several years ago when city council first considered building a mall, the Broad Street location came up, but after a trip to Europe by a few council members and city officials, the idea was abandoned.

Broad is a dead street, and dead streets don't make good malls. That's been proven in Europe.

To mention Munich once again, that city designated the busiest streets in the downtown area and closed them to traffic.

For that reason, either Government or Douglas was the obvious choice for a mall. Government Street was finally chosen.

But until the two remaining traffic lanes are blocked to vehicles, a mall it isn't. On the other hand, at a cost of more than a million dollars, it should be a mall.

Sorry to harp on the subject, but until Government Street is completely turned over to pedestrians, city council stands to be accused of having wasted a million dollars.

The so-called mall is a monument to the lack of council's imagination.

Talk Politics with Jim Hume

Jimmy Gorst, the all-round all-party man who finally made it as an NDP MLA for Esquimalt, is sniffing around the Nanaimo - and - the - Islands federal seat held by indomitable Tommy Douglas.

Gorst, you may recall, got done-in by his own party at the Esquimalt nomination meeting prior to last December's election. He was in India studying that country's parliamentary system when Dave Barrett called the election, and although he hurried home as quickly as he could he wasn't in time to stem the tide generated by a ginger-group which wanted him out.

He still hangs around the party fringes, is dabbling in free-enterprise with Gordon Dowding and drops in to the NDP caucus rooms once in a while to use the Xerox machine.

And he was up in Penticton glad-handing for all he was worth last weekend when the NDP met in convention. Significantly enough his widest smiles were for people from Cowichan-Malahat and Nanaimo.

Tommy Douglas has already announced that he's serving his last term in Ottawa. After that he's going to take a well-earned rest from public life — and the ever ambitious Gorst is already gearing up his campaign to replace him a couple of years from now.

If it surprises you that Gorst thinks himself an adequate replacement for the brilliant Douglas, it shouldn't. The would-be tour-bus operator has never lacked the ability to see himself in far greater stature than his neighbors, whoever those neighbors may be.

But, just as it was last fall when he hurried home to try and snaffle the Esquimalt nomination, the word is out: James Gorst isn't going to make it.

That word comes from Cowichan-Malahat party stalwarts, Nanaimo power-brokers and members of the NDP caucus here in Victoria. To them all Gorst is totally unacceptable as a federal candidate. In fact I suspect he's totally unacceptable to them as any kind of candidate.

So, James, save your time and energy. You aren't going to make it. And there's no charge for the advice.

Gorst wasn't the only one running into heavy going in Penticton.

Len Guy, secretary of the B.C. Federation of Labor, was getting his lumps with the promise of more to come. So was his arch-rival Bob Williams.

Guy is belligerent and ruthless. So is Williams. When they came up against each other in a contest for the second vice-president's seat on the executive, we knew we were watching a battle of the giants.

Williams, contrary to popular belief, is not well liked in the party. He won a few brownie points when he resigned his seat for Dave Barrett, but immediately tarnished them with his $80,000 deal with the Nanaimo Commonwealth Holding Society and the $21,600 research deal with the provincial executive.

There are still many staunch NDP people who don't believe the deal with the NDP in Nanaimo was co-incidental with his seat resignation. They think, including some members of the caucus, that the full story of the $80,000, now sitting in a trust fund, hasn't come out yet. And they say that when it does the party will be hurt badly.

At this stage we have to believe Dave Stupich when he says the deal with Williams was put together after he had resigned his seat.

Williams, in other days, would have devastated Guy on the vote. As it was last Saturday he nipped him by a slim 65 votes out of the close to 1,000 cast.

That victory, narrow though it was and indicative though it was of the resentment towards Williams, raises its own peculiar situation. Williams is now sitting on the executive for which he works as a researcher.

As for Guy, he was resentful in the way he was jockeyed out of his executive spot. He knew that his rejection was just the first round in a fight that will come to a decision in October-November when he seeks re-election as secretary for the B.C. Federation of Labor.

Guy was done-in with consummate skill. First he was told, and the labor delegates were told, that his name was unacceptable on the slate. He refused to remove it.

Enter Williams to the dismay of Guy — and the party brass. Several senior and highly respected members of the party asked Williams to withdraw. He refused. They even asked him, after his narrow victory, to step down having made his point. He refused.

The people trying to find a compromise were really trying to stave off that most disastrous of situations for any political party: Open division in the ranks. They know what happens to political parties when the seams of unity split. And if they forget, Scott Wallace and Gordon Gibson sit in the house every day to remind them.

NDP ballots are secret, as they should be. But a little poking around at the Saturday night annual dance and thrash-around shows many things. Vino Veritas.

Vancouver East, Williams own riding, voted almost to a man for Guy. Nanaimo, solidly pro-labor, split its vote with the majority going to Williams.

The International Woodworkers of America went solidly with Williams. So did the United Steelworkers. Their stand was an open declaration of war against Guy when the Federation meets in the late fall.

Guy knows that. He'll be spending the next six or seven months trying to mend his fences, but it's doubtful if he'll ever be able to get the IWA, the Steelworkers, or for that matter the B.C. Government Employees Union, back in the fold.

Under normal circumstances, rank-and-file NDP members could sit back and watch that fight with detached interest. Placed in the context of the Penticton convention, and remembering how it all started with a back-alley job on Guy, and remembering that Guy is a back-alley fighter of no mean stature, and remembering the suspicions still lingering around the name Bob Williams, the NDP could be in for a rough year.

To the editor

Invitation

With reference to the protest now under way against the affiliation of BCGEU (British Columbia Government Employee's Union) and the National Union (NUPGE) I wish to make the following points clear to Mr. John Fryer, the general secretary.

It is considered pointless to expend thousands of dollars in setting up an enquiry committee, plus five sub-committees and the resultant costs of sending them around the province to investigate a situation that could be cleared up in one day by two men, in one city.

It is obvious to the hundreds of people in this city who did not get a vote at all, that improper procedures were followed.

It is obvious to hundreds of people whose ballots were received too late and therefore were denied a vote, that improper procedures were followed.

It is obvious to hundreds of people that their ballots could not have possibly reached union headquarters before the result of affiliation was announced.

It is almost obvious to thousands of people that the result of the vote was pre-determined in order to get delegates away to Quebec city within a week of the vote count (if indeed votes were counted at all.) It is obvious to me that, following conversations with hundreds of people in Victoria, the leadership of this union leaves much to be desired.

I suggest, Mr. Fryer, that you follow me on a four-hour tour of government offices in this city, and I will convince you that improper procedures were followed and that the whole exercise was totally unacceptable. Instead of an August report and a waste of thousands of dollars of union funds, I can guarantee an early June report at a cost of 50c (one coffee break as per contract!)

It is strictly whitewash procedure to say that 17,000 ballots out of 35,000 is about the average, for this was not "an average" vote, but an issue that was quite important to a lot of people. From the response to the petitions sent out, this fact is quite evident, and not from this city alone, but province-wide.

I wouldn't take odds on you, Mr. Fryer, coming out with an immediate apology on the conduct of others with the other alternative as to your course of action — a late cover-up, when the issue cools off, at our expense!

With that in mind, I solicit ideas from the disappointed for plans to keep this issue 'hot'!

OWEN MOORE,
Victoria.

Homecoming

Thank you for this opportunity to make known to former students in your area of the St. Catharines Collegiate Institute and Vocational School, 34 Catherine Street, St. Catharines, Ontario, L2R 5E7, of the opportunity to visit the old school (Est. 1829) and renew fellowships (telephone: 416-685-7301).

A committee of staff and students, past and present, is providing an opportunity for former students planning to attend the St. Catharines Centennial Homecoming Week — July 3 to July 10 — to visit the school on Friday, July 9, 2 to 5 p.m. and 7 to 9 p.m., to meet colleagues, former teachers and friends, and to see the school.

To better prepare, we would appreciate it if all planning to attend would drop a note to the Collegiate stating name and address. We hope many will be on hand to "Raise a Cheer".

C. EVAN MACDONALD
Chairman of the
Homecoming Committee.

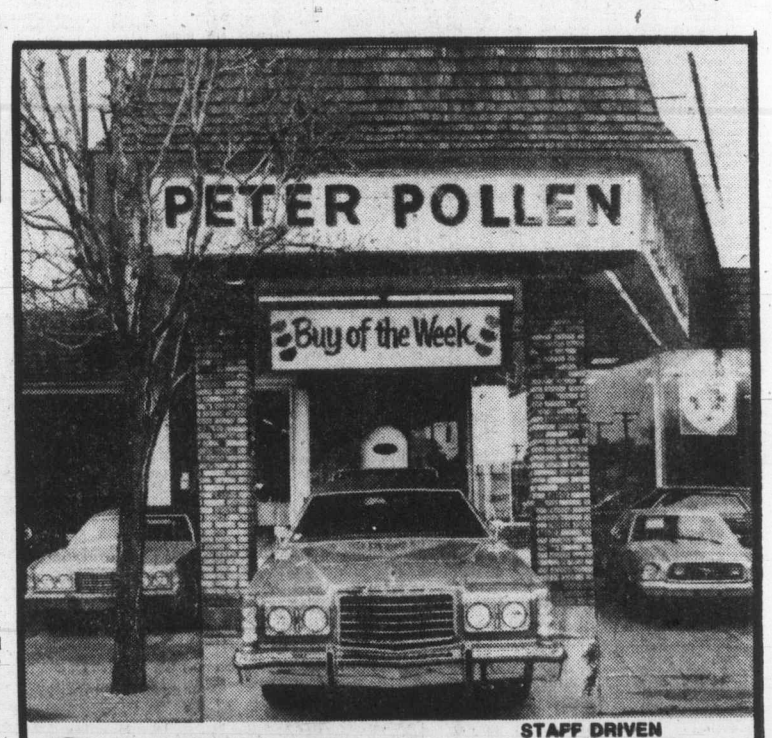

Buy of the Week

STAFF DRIVEN
1976 LTD
STATION WAGON
Stock No. 3047

FULLY LOADED . . . Including

- ★ Vinyl Roof
- ★ 400 CID V-8 Engine
- ★ Steel Belted Radial Whitewall tires
- ★ Convenience Group
- ★ Digital Clock
- ★ Dual Facing Rear Seats
- ★ Deluxe Luggage Rack
- ★ 4 Wheel Power Disc Brakes
- ★ Deluxe Bumper Group
- ★ Automatic Air Conditioning
- ★ AM/FM Stereo Radio with Tape
- ★ Wagon Brougham Option
- ★ Tinted Glass
- ★ Power Windows
- ★ Light Group
- ★ Medium Duty Trailer Towing Package

SALE PRICE $7995

1060 Yates

Peter Pollen Ford Sales Ltd.
1060 Yates St., Victoria, B.C.
Dealer Licence Number 745A

384-1144

'Deterrent to productivity'

Business heads attack price curbs

Canadian Press

Canadian manufacturers expressed growing discontent this past week over the federal anti-inflation program.

Lamenting for the most part their higher costs and dwindling profits, spokesmen branded the present formula of price and wage controls a deterrent to productivity and investment.

An outspoken critic was J. L. Thibault, chief economist with the Canadian Manufacturers' Association, who said the government should not take too much for granted from the 9,000-member group he represents.

Speaking in Toronto, Thibault said that whie the CMA had long advocated anti-inflationary concepts it had never endorsed imposed controls.

"And until we can fully assess the situation," he said, "the governmet should not count on the unquestioned support of the CMA."

Noting there are about 750,000 unemployed people "already plaguing the economy," Thibault said the manufacturing industry has been hit especially hard by the controls, and the effects have been far reaching.

"In fact, a sector of society that employs directly more than two million people, and indirectly creates employment for at least as many people again, could not conceivably represent only its own narrow interests," he said.

"Our interests cannot in fact be separated from those of the country as a whole."

Thibault said manufacturing profits declined by about 11 per cent last year and have been dropping during the last three quarters.

He said that even total elimination of profit margins — the ratio of total pre-tax profits to total assets — would have little impact on prices since material and labor costs make up most of the prices.

If the government wants to curb inflation, he said, it should try to improve the climate for investment in the manufacturing industry by policies that would provide an opportunity to earn a fair return over a sustained period.

He also said opportunities for improved productivity might be increased by "overhauling the whole body of rules and regulations that impinge upon employer-employee relations."

On Tuesday, the anti-inflation board announced new regulations designed to give companies affected by profit controls an incentive to increase productivity and to hold down prices over longer periods.

It also announced a revision to the old regulations that would allow all companies to earn profits up to an eight-per-cent return on equity regardless of whether they satisfy the main profit formula.

Another critic of the federal controls was Alex Hamilton, president of Domtar Ltd. of Montreal, who described the program as a catastrophe.

He said in Cornwall, Ont., that the government has no sensitivity regarding requirements of industry to generate cash.

"The anti-inflation board, by reducing profit margin, is reducing the cash-generating potential of the company to a very serious degree," Hamilton said.

John Biddell, Ontario regional chairman for the anti-inflation board, also had some reservations about the program when he spoke in Thunder Bay.

"A large part of the reason is that the people who are really running the program are coming to the conclusion that it must be administered just like a tax act," he said.

Biddell said the board still has the discretion to grant relief to corporations but the staff seems to be heading toward a policy of granting relief only when a company cannot survive without it.

But his criticism was mild compared with that of John Lawrence, president of Burns Fry Ltd., a Toronto brokerage firm, who said in Thunder Bay the controls are a serious threat to productivity.

"I would suggest that if this program is not aborted soon productivity will be flat or declining by 1980," he said.

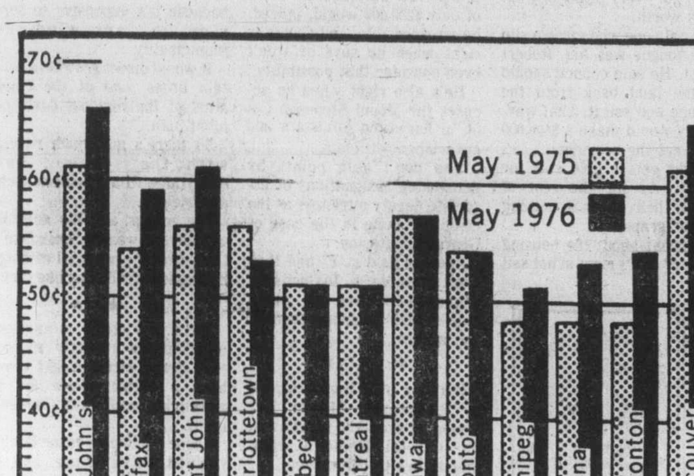

Milk shake

Milk prices in major Canadian cities early in May are shown in graph, comparing with prices year ago. Victoria is at top end of scale, although not in picture, with current price at 68 cents per quart.

Alcan shares offered

MONTREAL (CP) — Alcan Aluminum Ltd. plans to increase by about a half a million the number of shares it will market on the Canadian investment market in a public offering scheduled next Tuesday, the company has announced.

Preliminary estimates resulted in the allocation of two million shares on the Canadian market, with three million being offered in the United States and abroad.

However, strong institutional demand in Canada prompted Alcan to increase the country's share by 500,000 to 2.5 million. The remaining 2.5 million will be sold in the U.S. and to other foreign investors.

"The change is simply a reflection of the market," said an Alcan spokesman. "There has been strong demand in Canada from the institutions."

Week's Vancouver trading

VANCOUVER WEEKLY STOCK QUOTES
Distributed by The Canadian Press
Week ending Friday, June 18, 1976

hQuotations in cents unless marked $. Odd lot sales marked z. Net change is from last week's close of same lot type.

MINES

Stock	Sales	High	Low	Close	Net Ch'ge	1976 High	1976 Low
Aalenian	222600	41	33	35	−5	41	2
Aber Mrls	3633	20	13	13	−7	25	8
Achron	2000	7½	7½	7½	+½	15	4½
Adanac	500	30	30	30		35	18
Adonis	1000	15	15	15	−1	20	10
Afton	400	662	662	662	−12	737	520
Alberni	1500	18	18	18	−½	25	9½
Alice Lk	3000	10	8	10	+2	12	7
Andex Mns	12266	10½	9½	10		21	9
Anglo Bo	331100	250	194	242	+23	470	65
Arcdia	4000	14	13	13		21	11
Ardo	5000	6	5½	6		7	3
Arodien	15900	39	35	38	−2	47	16
Avino	11200	23	20½	20½	−2½	29	14½
Azure	10215	10	9	10	+1	14	7
Balfour	399500	103	78	96	+51	159	17
Barrier Rt	65900	84	64	83	+12	158	64
Bath N	20650	82	78	79	−3	112	78
Belcara	15500	19	18	19	−1	20	11
Belmoral	60300	144	125	140		150	75
Benson	15500	24½	21½	22	−2½	29	13½
Beth Cop A	500	$14¼	14⅛	14¼	+¼	14¼	11¾
Billy Goat	2000	6	6	6		10	5
B Giant	1000	17	17	17	−1	20	11
Bow Rvr	6000	33	30½	30½	−½	40	25
Bmeda	3100	140	135	135	+5	210	100
BX Dev	26450	120	100	116	+16	259	87
C Brrnca	4900	32	26	26	−3	32	18
Cdn Nat res	24000	490	470	480	+5	5	340
Cantle	6000	16½	15	15		20	14
Canol	17500	11	10	10	−1	26	10
Car Bell	1000	12	12	12		12½	7
Carolin	5300	132	127	130		185	120
Casino	9900	27	20	27	+7	31	15
Chnl Gld Rs	3700	14	14	14		30	14
Charta	1000	10	10	10		15	7
Chatex	64000	28	23	25	−4	42	21½
Chromx	1000	25	25	25	−3	33	18
Cima Res	800	37½	34	34		55	25
Cinnabar	17800	82	65	82	+8	105	47
Citlec Mint	12750	17	15½	15½	−1½	20	12
Claymore	59150	160	147	155	+7	174	62
Colby Mns	93660	106	95	99	−1	106	66
Ciman B	1400	56	5½	6	+¾	8	5
Col pra	1000	69	69	69	+5	90	62
Clt Res	67450	47	38	43	−1	55	20
Comet Ind	11500	70	60	65	+5	70	31½
Conam Re	46700	51	40	47	+9	51	20
Con Bamt	16200	15	13½	13½	−½	16	5
Con Bound	109333	29	25	28	+3	54	18
Cons Citex	5500	17	17	17	−1	34	15
Cons Colum	25000	21	20	20	−2	28	15
Cons Kalco	13800	26	24	26		27	20
Cons Butt	3750	10	10	10	+1	12	5
Copr Lak	24000	24	20	23½		35	20
Coralta	11497	46	45	46	−3	65	32
Cream	11000	24	19	19	−5	28	13
Cree Lak	7100	160	150	160	+10	185	35
Ctlas Expl	18000	15	12½	12½	−2½	36	12
Cyp Anv Mn	1600	$11	10⅝	11	+½	11¼	9
Cypre Res	437500	80	64	76	+8	80	27
Dankoe	8295	300	290	295		305	185
Darkhawk	81000	32	18	28	+9	35	11
Dav Kys	5300	30	30	30	+5	48	23
Dus Mac	28000	50	45	46	−4	95	36
Eltron Sec	1500	77	77	77		110	40
Fosco Mng	8500	10	9	9	−1	15	7
Geo Dyn	78500	9½	8	9	−½	45½	8
Giant Ex	1000	6½	6½	6½		9	3
Gnt Mas	1000	133	133	133		188	120
Gbritar	450	$7⅝	7⅝	7⅝	−¼	8¼	5⅜
G Gate	3200	23	22	22	+2	30	18
Gldn Gnit	24402	23	20	20	−4	33	11
Golden Std	19433	26	20	20	−5½	31	10
Gold River	11500	24	21½	24	+3½	42½	14
Grandora	17000	13½	10½	11	−3	22	10
Grnduc	500	145	145	145	−5	192	125
G N Pete	39500	29	23	28	+7	29	11
Gsa Res	9617	145	130	145		243	115
Hallmark	53000	51	42	50	+5	51	33
Henrieta	129694	116	94	115	+15	230	22
Hilnd Lode	12000	13	11	12	−1	16½	7
Hihhawk	7500	21	17	17	−2	26	13
H Merc	363500	43	39	39	−1	44	16
Hmont	3100	130	125	125		135	104
Host Vent	41300	171	145	171	+16	171	85
Imp Met	500	12	12	12		26	12
Initial	5900	25	24	24	−1½	27	15
Intergold	6267	15	11	14	−1	23	11
Iff Bremac	3600	87	83	85	−5	93	40
Iskut	14500	8	7	7		10	4½
Jersey	223950	159	156	159	+2	163	44
Joy Ind Ltd	2000	31	30	30	−3	48	28
Kamad	4200	14	14	12	−2	17	10
Kent Ergy	47075	33	27	27	−1	35	15
Klondex	1000	23	23	23	−3	26	15
Lada Dev	6800	27	23	23	−4	55	15
Laguna	10000	6	6	6		11½	5
Laura	2000	5	3½	3½	−1½	12½	3½
Lmc Res	66400	55	48½	50	−4	62	45
Lobell	500	8	8	8		11	5
Lori Explor	1500	8	8	8		16½	6
Lornex	630	1050	1025	1050	+100	1100	685
LP Indust	10500	17	16	16	−2	23	15
M M Prcpn	1000	16	16	16		33	16
Magnum	2600	30	30	30	+4	30	14
Makaoo	5000	15	14½	15		21	10
Mark V	16300	118	100	118	+8	152	55
Mvrck	100	14	14	14	+3	15	6
Medallion	1000	23	22	22		25	12
Midas	19500	17	15½	16	−1	25	10
Mid Mtn	2100	28	28	28	−2	32	17
Mrseby	2000	10	10	10		17	8½
Mt Sickr	4000	5	4	4	−1	8	3
Mt Wash	5000	11	10½	10½	−½	14	5
Nadina	3000	12	12	12	−1	19	10
Nevex	20000	36	31	36	−1½	70	30
New Chief	2800	10	8	10	−1	13	5
N Cinch	2700	23	23	23		25	18
Nwcst Slvr	56128	39	30	35	+5	56	23
New Minex	30600	29	24	24	−4	31	12
N Privtr	1600	6	4	4	−3	10	4
New Pyrm	193060	38	32	35		40	19
N Terr	14000	15½	14½	15	+½	15½	7
Newvan	20040	12	10	10		12	5
Nicola Cop	10000	7	7	7	+1	10	5
Northair	8950	214	200	200	−10	256	185
Ntrn Eagle	19167	24	24	24	+1	27	20
NW Vent	2200	86	86	83	+2	136	75
Oxbow	18500	82	75	82	+4	82	50
Pacific Res	21300	110	90	93	−5	229	70
Pthfndr	171790	39	35	36	−1	44	23
Peel	6500	10	8½	8½	−¼	18	4
Pegasus	11000	54	50	53	+4	60	40
Perry Rvr	5550	205	200	200		215	160
QC Expl	37400	158	150	155	−1	175	90
Qtsino	49500	13	8	13	+3	13	6
Rackla	10000	11	11	11		20	8
Ramco Ind	35000	14½	10½	12	+1	20	7
Ramid	22641	18	14	14	−3	23	5
Redfor Mn	5000	27	25	25	−4	57	25
Reniks	29500	33	30	30	−2	34	25
Rio Plata	7000	30	30	30	−1	35	27
Riviera Ind	1000	7	7	7		11	3
Robert Mns	9500	20	19	19	−1	28	16
Rosmac	1600	16	16	16	−1½	18	8
Ryslo Silvr	11000	15	12	13	−2½	18	7
Sabina	13100	120	102	120	+15	140	100
S Jacinto	6000	13	10	11	−6	25	10
Saxton Ind	10400	20	16	18		26	12
Seaforth	18000	44	41	42	−1	48	23
Shalmar	3000	15	15	15		18	10
Sheba	30000	22	20	22		35	7
Shld Dev	200	32	32	32	−2	45	31½
Sicintine	32500	16	15	15	−1	18	9
Slk Prem	5000	9	9	9	+2½	12	4
Slr City	19000	3½	3	3½	+½	9	2
S Chief	2500	25	24	24		30	13
Str Ridge	17000	5	5	5		5	5
S Spring	99000	66	52	60	−6	75	30
S Stndrd	21000	105	96	96	−9	124	92
Slocan	5500	27	25	25		27	9
Sonic Ray	24200	23	19	19	−3	31	12
Sonesta Re	10265	7	7	7		18	5
Sproatt	2000	19	18	18	−2	32	17
Tx Resce	73500	33	24	30	+6	33	22
Tay Rvr	2500	12½	12½	12½	−2½	15	7½
Thor Expl	31800	120	100	120	+10	182	100
Thundrwd	849	21	21	21	+5	30	16
Tnta Hill Ms	38100	32	30	31	+1	32	15
Tinta Slv	222000	85	79	84	−1	90	46
Trwest	6500	15½	15	15½	−2½	22½	10½
Tourngn	122600	94	70	91	+13	94	24
Tcon Res	3500	20	15½	20	+1	21	15½
Turismo	1060	9	9	9	+1½	9	3
Unitd Frtn	51400	27	23	25	+1	40	15
U Hearne	62350	129	110	129	+19	130	32
U Westid	6750	40	36	37	−3	50	8
Val Co	1509	875	850	870		950	740
Van Silver	10500	47	46	47	−3	50	36
Vntreal	75000	17	14	15		17	7
Vestor Ex	21100	88	80	80	−4	112	80
W Mines	27500	662	612	612	−37	687	265
W Ring H	7925	175	165	165	−5	175	100
Wharf	750	30	30	30	−6	48	27
Ykn Rev	7000	30½	27	27	−3	38	16
Yukon Gold	1500	34	31	34		43	30
Znith							
Warrants and Rights							
Cypres wt	151600	27	19	25	+1	30	5
Hallmrk Wt	25000	12	10	12		15	7
H Merc Wt	117700	15	11	15		15	11
Van Slvr Wt	8500	14	10	10		15	9
Wicom Wt	0000	23	18	19	−7	41	18

Total sales, mines: 6,530,092
58 Advances, 90 Declines, 52 Unchanged

INDUSTRIALS

Stock	Sales	High	Low	Close	Net Ch'ge	1976 High	1976 Low
All Ven Pro	200	200	200	200	+10	250	120
Ath Col	350	125	105	125	+25	155	100
AM Par	50	195	195	195		260	190
BBC Rty Un	750	$13¾	13½	13½	−¼	13⅞	12½
Balco	400	435	435	435	−15	5	300
Bnk BC	40	$20¼	20¼	20¼		23⅞	19
B Montr	100	$15⅛	15⅛	15⅛		16⅜	15⅛
Bell Cdn E	12500	2582	2582	2582		2600	2582
Bell	800	4830	4830	4830		4830	4475
BC For	200	$23½	23½	23½	+½	23⅝	18
BC Sugar A	2200	$22	22	22	+¼	23	20¾
BC sug p	50	$11	11	11		11¾	11
BCT 6 pf	35	$63	63	63		63	59¾
BC el	2050	$12⅝	12¼	12¼		13½	11
BC Tel L	60	$18	18	18		18	18
BC Turf	100	475	475	475		6¼	46
Burr Mtg	600	150	150	150		195	150
Cda Dev	50	$97½	97½	97½	−½	98¼	95
Cdn Cel Ltd	300	$6⅝	6⅝	6⅝		7½	5¾
C P	5550	$18	17⅝	18	+⅜	18	13¾
Canfor	1200	$5⅝	5½	5½		5⅞	5⅛
Canterra	5000	34	32	32		56	25
Conputx Ct	16500	25	25	25		30	18
Cor Ind	3050	420	415	415	−5	485	415
Crstwd	1180	160	160	160		210	100
Crush	700	$9	9	9		10½	9
Daon Dev	1000	$8	7⅞	8		8⅜	6⅛
Field	13600	$9	9	9		11½	9
Finning	100	$13¼	13¼	13¼		14¼	9
GN Land	8400	95	91	92	−3	110	86
Intl Centur	4000	12	12	12		24	5
I Hydro	5000	58	53	53		75	36
Interpubls	7600	295	290	295		315	180
Ionarc	9950	19	18	18	−2	47	16
IU Intl	100	$10½	10½	10½		13	10
Kaiser	3850	$14¼	14⅛	14¼	+¼	14⅜	9½
Keg Rest	1500	115	110	115		130	63
Key Ind	6700	20	18	20	+3	26	13
Keystn	3	400	400	400		420	385
Laur 1.48	1050	$16½	16⅛	16½		16½	15¾
Laur 1.25	100	$14	14	14		14¾	14
Laur 2.00	100	$21	21	21		22¾	20½
M B	2250	$21	20	20	−1	24	18
Madill	400	$9	9	9	+¼	9½	8½
Massey	1600	$29¼	29	29¼		30¾	20⅞
Massey B	400	$25¼	25¼	25¼		25¼	25¼
Mhwk pr	200	205	205	205	−5	250	195
Newco	100	$11½	11½	11½		11½	10¼
Newmark	44200	66	50	55	−15	80	50
NW Sprts	60	290	290	290	−35	400	290
Ok Hold	2000	$7½	7½	7½		7½	6⅝
Poricm	2050	80	72	80		120	58
Potter	116	400	400	400	+10	440	325
Proflex	4500	31	30	30		41	19
Renn Ind	3500	125	120	120	−5	135	100
RSL	350	255	250	255	+5	300	200
Ryl Bnk	10800	$27⅛	27⅛	27⅛		29⅝	27⅛
Sun A	325	$38	38	38		40½	37
TC Glass	100	625	625	625		625	485
Tr	500	$11	11	11		12	9⅜
W Redek	200	225	225	225	−5	265	210
Wardr	3075	330	320	325	+5	390	210
Web Knap	1000	32	32	32	−2	45	31
Weldwd	2700	$11½	11½	11½		13¼	11½
Whon A	300	$6¾	6¾	6¾		8½	6
Wdwrd	2600	$19⅝	19½	19⅝	+¼	22½	19
Warrants and Rights							
Bmo rt	612	16	16	15	+1	16	16
BCT Rt	34664	28	20½	26	+2	30	20½
Kaiser Wt	1850	$11¼	11⅛	11⅛	+⅜	11½	7½

Total sales, industrials: 331,988
15 Advances, 16 Declines, 46 Unchanged

OILS

Stock	Sales	High	Low	Close	Net Ch'ge	1976 High	1976 Low
August Pet	10945	20½	19½	20½	+½	35	18
Blindry	14000	14	11½	14	+2	32	6
Capt Int	62780	11	7	10	+2	11	3
Castle	300	47	47	47	−29	100	40
Celico Res	5700	39	37	38		39	37
Charlin	15000	14	13	13	−1½	45	10
Clonial	500	65	65	65	−3	100	55
Comaplex	6250	26	22½	20		30	12
Concept	2000	110	99	110	+30	110	55
Cop Ex	2000	7	7	7		10½	5
Coseka Res	800	400	395	400	+5	410	300
Coynex Dev	15300	232	215	220	−11	240	130
Davnport	5250	66	63	66	+3	74	47
Davoil Nat	16300	100	80	80	+5	100	35
Five Star	6500	3	2½	3		4	½
F St Jhn	100	58	58	58	−2	65	49
Freehld	2000	40	40	40		75	36
Futurty	4500	8	5	5	−3	10	4
Galveston	7800	110	105	108	+3	170	101
Gt Reef	1500	65	65	65	+5	65	45
Grand Prix	2500	145	137	145	+8	145	133
Greenld Ex	4800	12	12	10	−1	20	10
Montrey A	12000	9	9	9	+1	16	5
Mtn Stats	7500	31	28	29	−2	45	28
Pancdn Pet	800	$25	25	25		25	16¼
Plains P	5600	20	20	18	−2	21	11
Pondry	3400	20	15	15		30	13
Princess	3500	15½	10½	10½	−1½	20	10
Rainier	700	105	105	105		135	105
Sachem Ex	10000	10	10	10		10	1
Seneca	13111	45	40	41	−3	75	35
Silmil Ltd	2831	25	22	25	+3	25	10
S Christi	74500	26	23½	26	+1	26	8
Stampd	21050	375	360	360	−5	400	231
Sunlite	2170	370	360	360	−15	475	320
Tacoma res	465840	19	12	12	−7½	19½	10
Wstn Warn	2000	18	18	18	+6	21	8

Total sales, oils: 761,827
14 Advances, 14 Declines, 9 Unchanged

VANCOUVER CURB EXCHANGE

Stock	Sales	High	Low	Close	Net Ch'ge	1976 High	1976 Low
Aaron	28000	61	59	60	+2	67	20
Abaca	23500	45	31	44	+12	66	30
Acaplomo	1000	2½	2½	2½	−½	4	2½
Amber	5000	7	7	7		16	7
Arctic G S	7750	10	7	10	+4	17	6
Ash Res	9000	20	18	20	+2	24½	13
Aurus	10500	80	76	78	−2	94	45
Avalanch	16000	140	125	140	+10	175	80
Bali Expl	3000	21	21	21		30	18
Beach Gold	8500	17	15	15	−2	27	12
Brmestr	1050	10½	10½	10½		24½	7
Benpel	500	35	35	35		100	32
Betina	8500	29½	26	29½	+1½	30	13
Brnsta	3000	11	11	11	−1	21	9
Bonevil	7500	44	40½	44	+1	57	22½
Boru Mng	2500	12	12	12	−1	13	5½
Br Res	172600	29	26	29	+2	29	22
Br P Inv	54500	24	20½	24	+2	24	10
Bron Mns	17500	40	37	40	+1	55	27
Bur Gld	20250	45	40	40	−3	50	16
C T Expnda	55350	100	85	95	−5	110	85
Cadet Res	26000	5½	5	5	−½	25	3
Camero Rs	9000	25	20	25	+5	30	20
Camreico	2000	7	7	7	−2	19	7
Cannon	68875	39	33	39	+7	40	20½
Canorex	35500	41	25	35	+5	41	22
Cascad Res	25000	17½	16	17	+1	45	13
Centpa Dev	5500	82	77	82	+5	82	46
Chatam Rs	6500	15½	15	15½	−½	17½	8
Cleaver	34000	20	13	14½	−5½	30	13
Cobre	52000	54	47	48	−7	59	15½
Con Altar	1000	6	6	6	+1	8	3
Cons Cinola	750	10	10	10	−2	16	6
Cons Mon	19000	16	16	16	−1½	25	11
Corval	6500	20	18	19	−1	60	14
Dallas Exp	1000	20	20	20		30	20
Darva Res	1500	10	10	10		18	7
Dasher	17000	8	5	5	−2	13	4
Dawson Rg	3000	10	10	10		15	8
Data Sys	450	14	14	14	−1	22	12
Decade De	3000	26	26	26		32	20
Deer Lk	4000	31	30	30		35½	20
Diana	20500	50	44	49	+2	85	30
Dorchestr	14000	7	7	7		14	6
Dorita	15500	7	5½	7	+½	10	4
Dual Res	4000	77	75	77	+2	77	40
Dune Mrl	34000	56	36	56	+16	56	17
Edina	6000	18	18	18		51	15
Emp A	1500	96	95	95	−3	118	75
Envoy Res	10500	21	20	20	−1	49	13
Espina	330600	41	36	41	−1	52	25
Exel	1000	6½	6	6	−1½	10	4
Focus Res	3500	27	25	25	−1	41	16
Gbx Mns	65560	103	96	101		103	45
Gentry	65000	20	16	20	+1	22	9
Geor	10000	12	10	12		15	10
Geoquest	28000	28	25	26	−2	65	23
Geo Star	5000	4	4	4		7	3
Gold An Re	80000	60	54	57	+6	67	33
Gdn Shmrk	1000	15	15	15		26	12
Gold Vally	10500	13	9	10	−2½	25	9
Grng	13000	17	15	15		26	10
Grt Bear	334000	26	24	25		32	18
Grenwd ex	4000	54	48	51	+2	54	48
Grove Exp	29000	20	20	20		20	20
Gulf Titn	2500	20	19½	20		20	10
Hercon Res	9000	19	18	18		35	18
Hesca Res	24000	54	50	53		60	35
Hilnd Quen	2000	32	30	30		32	13
Highld Star	1000	11	11	11		26	9
Hoko	10000	72	65	72	+5	72	51
Hope Bay	1000	162	162	162		250	162
Hub	34000	51	44	46	−4	53	13
Intl Shasta	46000	41	33	40	+5	43	23
Island Mng	69500	58	45	50	+6	58	35
Juniper	4000	7	6¼	7		15½	6
Kandahar	21600	46	40	45	−3	96	30
Kariba Mn	21000	12	10	10	+1	26½	5¼
Keith Cop	2000	10	10	10	+½	16	9
Kendal Mn	43000	6	5	6		10	5
Komo	15000	2½	2	2½	−½	3	1
Leman Re	26000	34	31	33	−2	69	31
Lion Mines	88300	52	45	48		62	18
Lou Mex	7500	10	5	10	+5	20	5
Luaarn Mtl	7000	10	9	10		18	8
Mhria Mnls	12000	60	43	43	−12	62	38
Marco	2750	75	75	75	−2	80	28
Mcleod	9500	23	21	22	−1	42	18
Mns Dorad	72200	48	41½	46	−3½	61	22
Mntor Res	2000	10	10	10	+2	12	8
Mnore Mtls	47500	48½	45	45	−3	55	8
Mont Grnd	6000	30	25	29	+3	30	5
Mundee	58500	55	48	50	−6	68	16
Nahatich	93500	66	56	61	−3	83	25
New Chem	6500	11	11	11		12	6
New Congs	1300	12	12	10	−2	20	5
New Denvr	5000	14	12	14	+4	21	10
NMX	6000	42	38	38	−7	55	38
Nomad	26000	13	11½	13		63	11½
N A Tech	19500	50	45	45	−5	55	33
Norwich	2500	7	7	7	−3	11	5
Nu Energy	5500	42	40	40		45	23
Olympian	77500	40	30	40	+3	61	30
Orina	57000	32	28	29	−1	38	28
Petrowt	12000	14	12	12	−2	15	5½
Philco Res	16000	57	48	48	−7	57	28
Pho Oil can	22500	33	30	32	−3	55	28
Premier	1000	17	17	17	+1	20	8
Quest	13000	19½	12½	19½		36	12½
Rainbow	9500	55	51	55		75	26
Reco Silvr	5000	13	10½	10½	−3½	15	3
Regency	35000	46	36	46	+6	46	30
Rich Hill	12500	14½	13	14	−1	34	10
Rimrck	10000	32	30	32	+2	72	30
Rio Siera	4500	7½	7½	7½	−½	11½	5
Robina	1000	20	20	20	−5	26	10
Rockel	31500	33	28½	32	−2	75	28½
Ronnico	165500	94	70	93	+22	100	20
Ruskin Dev	44500	54	41	54	+3	54	30
Sands Mls	2000	25	25	25		25	25
Sanilogi Ind	15250	23	18	20	+5½	23	12
Saratd Dv	3000	9	9	9	−3	20	9
Saturn Res	33000	39	34	37	−½	39	26
Secreta Res	16600	45	40	40	−5	56	36
Shelter	2500	9	8	8	+1	10	5
Sicams Res	3000	20	20	20		33½	15
Simnac	1500	11	11	11		11½	6½
Sioux Mtn	9000	20	19	20		25	10
Skaist	25974	14	12	13		17	10
Southcan	14000	42	38	42	+2	47	20
Sovrgn Mtl	12000	43	40	41	−2	58	40
Stanholm	1000	75	75	75	−1	90	51
Stellak	3500	4½	4½	4½	+½	5	2
Susie Gold	5500	19	16	18½	+½	27	15
Swim Lk	2500	30	28	28		34	20
Tagus	12000	16	15	15		16	6½
Tandem	4000	9	9	9		25	8
Tapin	69200	32	29	31	+1	40	18
Thundr Crk	29500	20	14	18		20	14
Toronado	4500	8	8	8	−1	12	7
Trident Res	6000	23	22	22		23	15
TRV	1000	95	95	95	−5	111	75
Valdez Res	22500	70	52	70	+15	70	20
Vanalta	7000	53	50	51		58	16
Wavecom	2000	15	15	15	−3	23	15
Westley	12000	42	38	38	−1	42	24½
Westwind	5000	11½	11½	11½	−2½	16	10
Yelowston	24000	19	15½	17		25	8
Yukonadn	12500	6	4	6		13	4

Total sales, curbs: 3,553,409
45 Advances, 58 Declines, 46 Unchanged

TOTAL VOLUME THIS WEEK 11,177,316
132 Advances, 178 Declines, 153 Unchanged

BUILDERS-DEVELOPERS
Apartment Zoned 2-Acre Site
Sewer & Water
NORTH COWICHAN DISTRICT.
$1.75 per sq. foot
Phone 386-8121 Day calls.

ANNUITIES
Have you income which qualifies for the $1,000 pension income deduction from taxable income allowed by the Income Tax Act?
Contact me to see how you can make the best use of your capital to gain perfect security and greater spendable income for the rest of your life.
Call, phone or write to get the best rates.
Phone or Write
H. J. F. ROSE
ASSOCIATE, ESTATE SERVICES DIVISION
CANADA LIFE ASSURANCE CO.
5-15 385-1484 1070 Douglas St. 592-3759

smooth local moving arrangements
and expert long-distance service
specializing in
DOMESTIC CONTAINER SERVICE
RELIABLE TRANSFER
OF VICTORIA LTD.
Write of phone for free brochure: 400 Hillside Ave.
388-6466
AGENTS FOR United Van Lines

the Restaurant you've been waiting for!
TJ's

MR. DAVID BURR
wishes to congratulate
MADGE ROBBINS
for her outstanding sales record for the month of May.

For efficient, courteous, and experienced service whether you wish to buy or sell residential or commercial property. Give Madge Robbins a call at 384-9335. She'll be glad to help.
db david burr LTD.
655 Fort Street 384-9335
6-19

Driveways.
It's what you don't see that really counts.
The professionals at Tri-Way paving insist on a firm foundation underneath. Before the perfect blacktop.
For a solid job at a sensible price, call Barrie Cook at 478-3333, or 479-6952.
TRI-WAY PAVING
672 Granderson Road, Victoria, B.C. V9B 2R8
Office 478-3333, Home 479-6952

$$$$$$$$$$$$
MORTGAGE
DIRECT
LENDERS
COMMERCIAL &
RESIDENTIAL
ALSO
WANTED
LICENCED
REALTORS
CONTACT:
TREVOR MILSTED
388-9172
fm FARMERS & MERCHANTS TRUST COMPANY
6-17 731 FORT STREET
$$$$$$$$$$$$

TRANSFERRED?

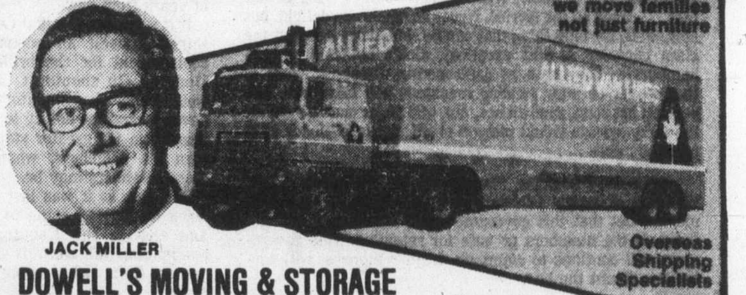

JACK MILLER
DOWELL'S MOVING & STORAGE
630 Esquimalt Road 384-7191 Modern Palletized Storage

55 mph. 15 mpg.

110 mph. 25 mpg.

Let us put you in the pilot's seat.

You can travel faster, with better gasoline mileage ... and fly shorter, straight-line routes to 11,500 destinations the airlines don't serve.

We offer Cessna Pilot Education because we think it's the best. With an integrated curriculum that blends ground and flight training into a logical sequence for faster, surer learning.

If you're ready to make your business energy go further, see us. We've got the answer. And $5.00 introductory flights.

Cessna PILOT CENTER
Discover Flying
656-2833 656-4321
VICTORIA FLYING CLUB
2-7

THE PERMANENT. WE'LL ALWAYS BE HERE TO HELP YOU MAKE IT.
10¼%
Guaranteed on a 5 year term.
9¾% for 4 years
9½% for 3 years
9½% for 2 years
9½% for 1 year
Our Debentures and Guaranteed Investment Certificates are available for fixed terms from 1 to 5 years in amounts of $500 and up.
the Permanent
Canada Permanent Trust Company.
Canada Permanent Mortgage Corporation.
1125 DOUGLAS ST. 386-1361

BAN FERRY FARE CARES
THIS COUPON WORTH $30.00
Present this coupon when booking a 1976 F250 Ford Truck and 9½ ft. OK Camper for one week or more and we will reimburse your Swartz Bay-Tsawwassen and return fare for the unit aboard B.C. Ferries. For further details phone 386-6666. This offer good until July 17th, 1976.
NAME ....
ADDRESS ....
EXECUTIVE CAR LEASE LTD.
1060 Yates St (Div. of Peter Pollen Ford Sales Ltd.) 386-6666

More fields in wheat this year

OTTAWA (CP) — Intended wheat acreage has increased by more than 4 million acres in the Prairie provinces in 1976, Statistics Canada reported Friday.

The government information gathering agency reported the wheat crop as of May 25 had increased to 26,900,000 acres from 22,800,000 in 1975.

The Canadian wheat board had earlier requested farmers to boost production this year due to sagging inventories that are among the lowest in 25 years.

The 1976 figure represents a 40-per-cent jump from the 1970-74 average and is in line with earlier forecasts by the agency.

Spring wheat is up by about three-and-one-half million acres this year to 23,600,000, while durum wheat is down

This year's intended wheat about 350,000 acres.
crop represents an 8-per-cent jump from 1975.

In Saskatchewan, where the bulk of the country's annual 600 million bushel wheat crop is grown, intended acreage is up 15 per cent to 17,500,000 acres.

LOCAL and LONG DISTANCE MOVING
RELIABLE TRANSFER OF VICTORIA LTD.
Member of United Van Lines
388-6466 4-11

EATON TRUST
MEMBER: CANADA DEPOSIT INSURANCE CORP.
10¼%* Per Annum GUARANTEED INVESTMENT CERTIFICATES
5 Years Interest Paid Semi-Annually
* rates subject to confirmation
EATON TRUST COMPANY
Eaton's Store Building
Phone 382-7141 Local 323

—CP Air photo

His last lap

Capt. T. A. (Sandy) Tweed, 52, used to sit on his mother's knee when his father-pilot used to fly them around in Peace River area 40 years ago. Recently he did it again to mark end of 32 years of flying for CP Air. He took early retirement after flying 21,844 hours — more than 10 million miles. Mom was on hand for final touchdown.

Fresh eyes may help

By GEORGE GIBSON
Colonist Business Editor

Sometimes it takes a person with fresh eyes to see a community as it really is — not what it thinks it is. For that reason the incomng president of the Greater Victoria Chamber of Commerce could provide that group's membership with an interesting kind of year.

Alan Emery, a corporation and commercial lawyer, and a six-year resident who moved here from Alberta, Wednesday was elected chamber chieftain to succeed Jack Hutchins. He said in an interview Friday that those "fresh eyes" may help him and others see the potential in the area.

"I have a feeling that we in Victoria tend to take quite a few things for granted," Emery said. He went on to cite the indifference that residents here take toward some of our bigger institutions such as the university and the armed forces.

"Even tourism perhaps should be examind in a different way. How can we bring down some of the costs?" he added.

Emery, who was elevated to the top chamber elected office from the executive vice-presidency, is no newcomer to chamber activities, despite his brief residency in this area. He has served on the Edmonton branch's council and is a firm believer in free enterprise principles.

"It seems to me, though, that we may be at some sort of a sociological crossroad. It's a serious situation when you have things like the Anti-Inflation Board spring up to control the economy.

"Pressure groups — governments and vocal labor groups — are getting too large.

"And small businessmen seem to be getting more and more lost in the shuffle. They're forgotten animals and I think that we as a chamber is the group that should be more outspoken on their behalf," Emery added.

Of more immediate concern, the presidency-elect went on to say, is the just-instituted ferry rate increase.

"What concerns us most of all is that we feel that the government didn't have all the facts when it raised the rates. We want to make sure that they have them," Emery said, adding that the chamber would have a further statement to make "in about two weeks."

Emery believes that a convention centre, or some type of structure that would combine that with a theatre, is essential to the well-being of the area.

"Then there's the long-standing love-hate relationship that we seem to have here with regard to industry. We provide little or no incentive for anybody to set up here but there's really no doubt that there are some important industries around the area," Emery added.

Emery, who confessed to having a strong attachment for aviation matters, said that in his opinion we should be trying to attract the type of light industry that lends itself to delivery by air freight.

"But what we really need is an overall industrial relationship among the municipalities. There could be many positive things done by them," he concluded.

BUSINESS MEN RENT AN ECONOVAN ONLY $80.00 WEEK AND 10c MILE
SUBURBAN RENT-A-TRUCK
386-6131

FDB lending off in B.C.

VANCOUVER (CP) — The number of loans made on British Columbia by the Federal Business Development Bank so far this year is down from 1975 while other areas of Canada show an increase, Richard Murray, president of the bank, said this week.

Murray told a news conference the number of loans in B.C. is down about 1 to 2 per cent (although the dollar value is up) compared with an increase in number of loans of 9 per cent on the Prairies, 7 per cent in Ontario and 20 per cent in Quebec.

Regional manager John Millard said that up to December, 1974 12 per cent of the loans were in arrears but in 1975 this rate increased by 50 per cent, a reflection of the B.C. economy. The rate is starting to drop now.

In the fiscal year ended last Sept. 30, loans by the bank in B.C. totalled $132 million or 33 per cent of the $401 million lent during the year.

THE CORPORATION OF THE DISTRICT OF CENTRAL SAANICH
PUBLIC NOTICE
ZONING HEARING
A Public Hearing will be held in the MUNICIPAL HALL at 1903 MT. NEWTON CROSS ROAD, on WEDNESDAY, JUNE 30th, 1976 commencing at 7:30 P.M. to hear all persons who deem their interest in property affected by Zoning By-Law No. 465, and who shall be afforded an opportunity to be heard on all matters contained in the By-Law.
The Lands affected are all Lands contained within the boundaries of the Corporation of the District of Central Saanich.
Zoning By-Law No. 465 is a completely revised Zoning By-Law and will provide for different uses and regulations as well as replacing and rescinding the present Zoning By-Law No. 258, and subsequent amendments.
Zoning By-Law No. 465 may be inspected at the Municipal Hall any weekday, other than Holidays, from 8:30 A.M. to 4:30 P.M. from the printing of this Notice to the date of the Hearing.
F. B. DURRAND,
Municipal Clerk.

Diamond strikes gold

Safety match even safer

By RON HEINZEL
Colonist - Los Angeles Times Service

There's a superstition dating back to the First World War that three men on a match is bad luck. It originated when doughboys discovered that if three of them lit their cigarettes with one match it gave the enemy a target and time to zero in.

Even in peacetime, statistics show that three men or one slow person on a match can often result in burned fingers, a singed carpet or a full-fledged fire.

Now the Diamond Match division of Diamond International Corp., New York, boasts of the "first major technological advance in match safety in about 65 years." It's their new Stop-Lite match, which is treated so it burns with about half the heat output of the standard bookmatch and goes out by itself about halfway down the match stem.

Byron Johnson, vice president-manufacturing at the match division, says many burn injuries result from matches being dropped on fabrics.

"In older people, about 90 per cent of burn injuries result from dropping matches," he says. "And the rate is high with children, too."

So two years ago Diamond, the largest match manufacturer in the U.S., began an intensive research and development project at its Springfield, Mass., laboratories to create a safer safety match.

"We thought that if we could develop a self-extinguishing match we'd have a good product," Johnson says.

"The trick was to balance utility with safety," Johnson says. "You want a match that burns long enough to light a pipe or cigar."

The job was tougher than expected, but after nearly two years Diamond developed a dipping process which met its goals. The standard bookmatch burns for 25 seconds; the StopLite burns for 13 to 15 seconds. And the total heat output is less.

Diamond also added a safety feature to the matchbook cover. The striker was narrowed and moved to the back, away from the matchheads.

The company test marketed the new matches in Syracuse, N.Y., earlier this year, supplying them to institutional customers such as hotels, motels and restaurants.

Johnson said Diamond selected such institutions for the test because they are especially concerned with reducing damage caused by dropped matches.

There are two types of bookmatches: specialty and commodity. Specialty matches are those purchased mainly by institutions and given away. Commodity matches are usually purchased by consumers by the box in supermarkets or tobacco shops.

All of Diamond's specialty matches bear the StopLite features, and the commodity line will be fully converted to the safer match by fall. Consumers may find a light increase in the cost of a box of SafeLite matches, Johnson says.

Gloom chaser

Cheer up Canada!

TORONTO (CP) — Hartland MacDougall, an executive vice-president for the Bank of Montreal, said this week that people should not become discouraged over Canada's economic situation.

MacDougall said Canada has all the resources needed to overcome inflation and to resume the growth which he said has made it one of the world's most envied places to live since the 1940s.

"We now have the policies and the machinery at hand that can be activated in fiscal and monetary fields in order to steer the ecomony to more desirable directions," he told the annual meeting of the Propane Gas Association of Canada.

He said many of Canada's features tend to be overlooked in the pessimism surrounding the current periods of recession, inflation and high unemployment.

Those features, he said, are "far ahead in abundance and strength of those which prevailed when this country struggled to emerge from the malaise of the 1930s."

THE ONLY CAR THAT MEASURES UP TO OUR VOLVO SEDAN.
Our new Volvo sedan has fuel injection, electronic ignition, four-wheel disc brakes, rack-and-pinion steering and a 12-outlet heating ventilation system.
However, you can get all that in something else. Our new Volvo 245 wagon. You can also get a six-foot sofa and two chairs into it.
Take a look at the Volvo wagon. Even though you can haul more in it, there's one thing it doesn't have over a Volvo sedan. Length.
© 1976 VOLVO CANADA LTD. LEASING AVAILABLE
VOLVO 245

McCALLUM MOTORS
1976 VOLVO 245 M
Station Wagon, 4 speed transmission, power steering power brakes.
OUR SPECIAL
Regular Price $7535.00
OUR SPECIAL PRICE $6895
(Plus local freight and pre-service)
"HOW SWEDE IT IS"
1101 YATES STREET 382-6122
Dealer Licence Number 00850-A

South Korea, Taiwan new oil hot spots

CHICAGO (UPI) — Oil fever has reached epidemic proportions in South Korea and Taiwan and could result in a rash of "dramatic announcements of oilfinds in either or both countries before the years end, an oil industry analyst said this week.

Herb Hugo, the editor of Platt's Oilgram, said he recently made a 16-day tour of both countries.

He said there has been very little publicity about oil explorations, but the South Korean government earlier this year confirmed there had been promising finds and the Korean and Taiwan stock markets shot up sharply.

The South Korean government said on April 19 that it would make an announcement with more details, Hugo said. But because of stock market reaction, the announcement was postponed indefinitely.

Credit Foncier
Serving British Columbia since 1894
Assets in excess of $800 million
5-year Debentures
Min. amount: $500
10¼%
Interest paid Semi-annually, Monthly (Min. $5000) or Compounded and paid at maturity
10½%
Interest paid Annually
Victoria: 752 A Fort St. (604) 388-6601
Vancouver: 850 West Hastings St. (604) 681-5464
White Rock: 1463 Johnston Rd (604) 531-7525
Vernon: 3105 — 34th Ave. (604) 542-4377
Long distance: call us "collect"
Halifax, Montreal, Quebec, Ottawa, Toronto, London, Winnipeg, Regina, Saskatoon, Edmonton, Calgary, Vernon, White Rock, Vancouver, Victoria
Member Canada Deposit Insurance Corporation

BOND WEEK

Prices move ahead

TORONTO (CP) — Prices were higher in moderate trading on the Canadian bond market this week.

The short end of the market was up about 10 cents while mid-and long-term issues gained about one-half of a point. Provincials rose from about one-quarter to three-eights of a point and corporate issues added about one-quarter of a point.

Bell Canada is making its first debt offering outside North America with a $60 million U.S. 10-year Eurobond issue bearing 8.75 per cent. Final terms and pricing will be announced June 23.

Home Oil Co. Ltd. plans a European issue of $25 million U.S. unsecured debentures. Final terms are expected to be fixed about June 22, and present market conditions indicate a 9.5-per-cent coupon.

Day-to-day money was available Friday at 8¾ per cent.

nine per cent last week and

The three-month treasury bill yield was unchanged from the yield on six-month bills rose slightly to 8.96 per cent from 8.95 per cent.

★ ★ ★

Yields

TORONTO (CP)—Selected bond quotations for June 18th with offering-price yields supplied by Dominion Securities Corporation Harris and Partners Limited.

CANADA

	Bid	Ask	Yield
4½ Sept. 1-83	78.00	78.25	8.50
5¼ May 1-90	68.00	69.00	9.20
6½ Oct. 1-95	74.00	75.00	9.29
5 May 15-77	96.75	97.00	8.35
4 Feb. 1-81	82.87	83.12	8.38
5¾ Jan. 1-85	78.25	78.75	9.34
5 Oct. 1-87	68.25	68.75	9.48
Alta 7⅞ Oct. 15-89-91	86.00	87.00	9.50
B.C.Elec 5 Aug. 1-86	69.50	71.50	9.37
ManTel 8¼ Aug. 90-92	85.00	86.00	10.01
N.B. 7¾ Mar. 1-94-96	77.50	78.50	10.31
Nfld 8¼ Sept 1-80-92	92.25	93.25	10.20
N.Sco. 7¼ Mar 1-89-91	78.37	79.37	9.95
Ont 5¼ Apr 15-81-85	75.00	76.00	9.29
OntH 10¼ May 2000	100.00	101.00	10.13
OntH 8¼ Sept 15-92-97	85.87	86.87	9.72
QueH 8¾ July 29-91-96	88.00	89.00	10.03
Sask 6 Mar 1-85-87	74.62	76.62	9.49
MetTor 8⅜ Sept 15-92	85.62	86.62	10.05
AltaGsT 11⅜ Aug 1-95	103.50	104.50	10.81
AlgSteel 11 May 1-95	101.50	102.50	10.69
BellTel 9⅞ Apr 1-99	95.00	96.00	10.33
CIBC 9¾ Jan. 2-95 ret	100.50	101.50	9.49
ConsGas 8⅝ Oct. 15-93	85.50	86.50	10.31
Dofasc 10⅞ May 15-95	102.50	103.50	10.44
EatnAcc 10⅝ Jan 15-95	98.50	99.50	10.71
IntlNckl 8⅝ June 86-91	86.00	88.00	10.20
ImplOil 9¾ Feb. 15-95	95.00	96.00	10.23
MolsnInd 8¼ Nov. 1-91	84.00	85.00	10.20
Seagrms 10⅞ June 95	102.50	103.50	10.44
TorEatn C 10 Apr 2000	94.50	95.50	10.51
UnGas 11⅜ Sep 15-95	103.75	104.75	10.78
WstcTrexwts 8½Apr 93	81.00	83.00	10.70

Indulge yourself in the Four Seasons "Weekend Experience"
We invite you to be among the first to delight in a joyous mini-vacation of splendid service, superb food, carefree relaxation and exciting entertainment at Vancouver's magnificent new Four Seasons hotel.
Located in the very middle of downtown Vancouver—direct access to the 150 shops and department stores of the huge Pacific Centre Shopping Mall—minutes from Stanley Park.
Our entire staff is waiting to serve you and spoil you on a marvellous "Weekend Experience".
$14.70
per person per day, double occupancy Friday or Saturday arrival

Four Seasons Hotel
A Four Season/Inn on the Park Hotel
791 W. Georgia St., Vancouver, B.C.
Ample underground parking.
CONTACT YOUR TRAVEL AGENT OR CALL OUR TOLL FREE RESERVATIONS NUMBER:
IN VANCOUVER—689-9333
IN CANADA—800/261-6282
IN CONTINENTAL U.S.—800/828-1188

SUMMER PAVING SPECIAL
Driveways
Parking Pads
Patios
Sidewalks
For Quality and Service
Madison Paving
Telephone: Office 479-6212
After hours 384-3969
6-12

BOOK NOW ...
Banquets, Receptions, Parties, etc.
from 25-1,100 People
STARDUST
385-1031

MERCEDES-BENZ OWNERS
FREE Spring Check!
THREE POINT MOTORS WILL CHECK:
● BRAKES ● STEERING ● TIRES
● LIGHTS ● COOLING SYSTEM ● BELTS
● ALL FLUID LEVELS
We want YOU to have a SAFE SUMMER
THREE POINT MOTORS
2620 GOVERNMENT at HILLSIDE • 385-6737
Dir. lic. 00740A

Lions Gate model passes tests

VANCOUVER (CP) — A scale model of Lions Gate bridge in Vancouver has been tested in Ottawa in winds of up to 140 miles an hour.

The real bridge, which spans the First Narrows across Burrard Inlet, is due for a widening next year and a scale model was prepared to be tested by the National Research Council in its wind tunnel.

The scale is 110 times smaller, the total length being 29 feet.

A team of engineers tested the model to make sure the real bridge will stand up to the wind when the sidewalks are moved to the outside of the bridge structure.

The bridge will be perfectly safe after the modifications, Peter Irwin, one of the engineers, said in an interview.

"The modified bridge is in no danger of falling down."

He said the widening may even improve Lions Gate's aerodynamic stability.

Even at the tunnel's maximum speed of 14 miles an hour — the equivalent of 140 miles an hour in relation to the bridge's size — the model was never in any danger, he said.

The highest wind speed recorded at the bridge is a 75 miles an hour gust, he said.

Just to be sure, the engineers suggested the highways department consider including wedge-shaped fairings on both sides of the bridge when the centre span is widened.

Irwin said the wind-deflecting fairings would be "optional" and would only be needed if the department goes through with plans to put crash barriers between the roadway and sidewalks.

Lions gate was first tested that great."

adequate, he said, but "not all for aerodynamic stability in 1963, Irwin said.

The margin of safety was

Little was known about the effect of wind on bridges when Lions Gate was built in 1937, Irwin said.

CONDOMINIUM

Family circumstances make this fine unit available for the first time. Of quality construction and wonderfully soundproofed, this attractive 2 BR. home has 4-pce. bathroom plus en suite, W/W carpets throughout. Drapes, fridge and electric range included. Sliding glass doors open to the balcony with a panoramic view of the harbour and Olympic Mountains. Entertainment lounge, sauna, swirlpool and workshop facilities add to your enjoyment. Additional private storage area and more than adequate parking. Close to shopping. Price $52,500.00, terms available.

Phone 384-9971 No Agents Please

SEMI RETIRED OR
RETIRED
THE GOOD LIFE STARTS AT
VILLA ROYALE
964 Heywood (Lease Hold Int.)
Swirl Pool and Sauna
Workshop
Penthouse Lounge
Beacon Hill Park
1-Bedroom Suites Start at $26,000
CALL LORETTA HOGARTH 592-2407 or 592-3537
OPEN HOUSE MON.-SAT. 1:30-4:30
WHYTE & GOWER
Oak Bay Prop. Ltd.
2227 Oak Bay Ave.
6-19

WALL & REDEKOP HOMEFINDERS REALTY LTD.
WELCOMES
LOLA CLARK
TO OUR STAFF
It is with great pleasure that we at Wall & Redekop Realty Ltd. welcome Lola back after a brief absence. Lola has made a great many acquaintances during her years of working with people in real estate. We would ask her friends, acquaintances and prospective clients to give her a call at:
386-2911 office or
479-3010 residence

LOLA CLARK
6-19

APARTMENT & HOTEL OWNERS
We offer boiler cleaning and refractory service in preparation for inspection. Preventative maintenance avoiding costly repairs is our speciality.
24 HOUR SERVCE
382-7596
6-16

MONTREAL TRUST
Use your Executor
While you are living
• Financial Advice • Estate Planning
• Tax Estimates
Get To Know Your Trust Officer
D. C. FIELD
MANAGER
6-20
1057 FORT STREET
PHONE: 386-2111

B.C. LAND & INSURANCE AGENCY LTD.
PANORAMIC VIEWS
TRIANGLE MOUNTAIN
¾ Acre of Subdividable Land
Includes architecturally designed 3-bedroom executive home. First time offered. Price negotiable. LMS 16330. Asking $110,000. All offers will be presented. For discriminate viewing call
388-5555 (office) CHUMMY CRABBE 479-7998 (res.)
6-19

EXCELLENT LOCATION
VERY LARGE SUITES
BREAKFAST AREAS
EXCEPTIONAL SUNDECKS
QUALITY APPLIANCES
OPEN TO VIEW
Wembley Manor
CONDOMINIUM SUITES
1665 Oak Bay Avenue
★ The Location
★ More for Your Money
★ Southern Exposures
★ 2 Bedrooms from $40,000
Whyte & Gower
Oak Bay Properties Ltd.
592-2407
DAILY 1:30-4:30
COME AND SEE
6-18

TOD-HACKETT
CONSTRUCTION LTD.
10 MILE POINT
TUDOR AVE. AT BAYNES RD.

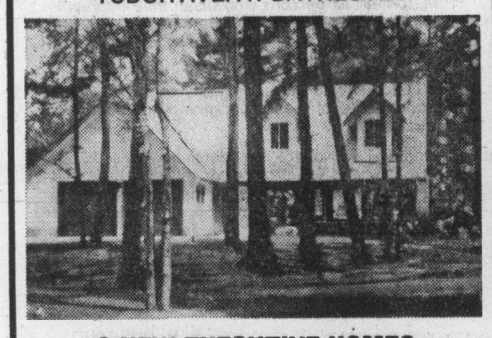

2 NEW EXECUTIVE HOMES
★ FOUR BEDROOMS ★ FAMILY ROOM
★ 2½ BATHROOMS ★ DOUBLE GARAGE
★ KITCHEN WITH BREAKFAST AREA
★ QUALITY MATERIALS AND FINISHING
★ ½-ACRE LANDSCAPED LOTS
OPEN TO VIEW
WEDNESDAY TO SUNDAY
2:00 TO 5:00 P.M.
For more information
384-1101 CALL DON KING 477-5554
6-11

51.5 ACRES
PANORAMIC VIEWS
Off French Rd. one mile from Sooke centre, good soil, should perc. Small lake on lower part. Vendors will consider carrying a mortgage. New MLS.
ASKING $250,000
FOR INFORMATION
CLIFF SALMOND
385-7721 477-3626
GARDNER REALTY LTD.
899 FORT ST.
6-19

OAK BAY

QUALITY—CHARM—IMMACULATE
GRACIOUS LIVING ROOM WITH PARQUET FLOORS
SEPARATE DINING ROOM
SUPERB KITCHEN—SPECIAL FEATURES GALORE
LAUNDRY ON MAIN
3 BEDROOMS—4th DOWN
FAMILY ROOM WITH FIREPLACE
LARGE SEPARATE DOUBLE GARAGE
TASTEFULLY LANDSCAPED
$77,900
PERSONAL VIEWING ONLY WITH
MARGARET PRICE 477-1941
ETHEL HARVEY 479-4233
BLOCK BROS. REALTY
386-3231
6-19

SOUTH OAK BAY
5-YEAR WARRANTY!
Stunning new executive 4-bedroom Tudor by J. McLaren Construction Ltd. Enormous master bedroom with full en suite Large family room with fireplace off kitchen. Quiet cul-de-sac. $128,000. MLS.

WATERFRONT! SAANICH INLET!
Exceptional retirement estate with totally immaculate 3-bedroom ranch-style home. Exceptional family room, sun room and living room with unsurpassed view. 3 fireplaces, 3 bathrooms. Well planned storage and workshop. Beautifully landscaped ½ acre with pleasant sandy beachfront. Listed at $255,000. MLS

SEAVIEW SPECTACULAR SOUTH OAK BAY
A large family fits the picture of this high on the hill magnificent new home. Custom designed for the family who appreciates the finer things in life. Rustic wood accents the high cedar ceilings. Parquet flooring in living and dining room. Surrounding glass doors open onto sun-filled decks. Unique master bedroom with exceptional dressing and bath area. 5 other bedrooms plus den. Superb recreation room with wet bar and fireplace, absolute artistry in wood and glass. All appliances, intercom, thermopane, double garage. Superbly constructed $248,000. MLS

SPECTACULAR GORDON HEAD WATERFRONT!
Plus an abundance of space. Custom designed less than 2 years ago to cater to children and pamper adults. Excellent floor plan with well proportioned rooms including 5 bedrooms, 3 bathrooms, formal dining room, family room and rec. room. Lots of cabinets, storage and easy-care almost ¾-acre lot. Priced to sell rapidly at $169,900. MLS

FOR SALE Royal Trust THE SIGN THAT SELLS
FOR VIEWING OF ANY OF THE ABOVE PLEASE CONTACT
JEANNIE DEWHURST
384-8001 or Res. 477-6040
The Royal Trust Co.

HOMEFINDERS WALL & REDEKOP REALTY LTD.
CONGRATULATES

May Hamilton
May is one of our "Sidney Specialists". She both works and lives in Sidney and has built a reputation of getting things done there.
If you want an aggressive and dedicated sales person working for you give May a call at:
Office 386-2911 Residence 656-4692
6-19

The Only Catalogue . . .

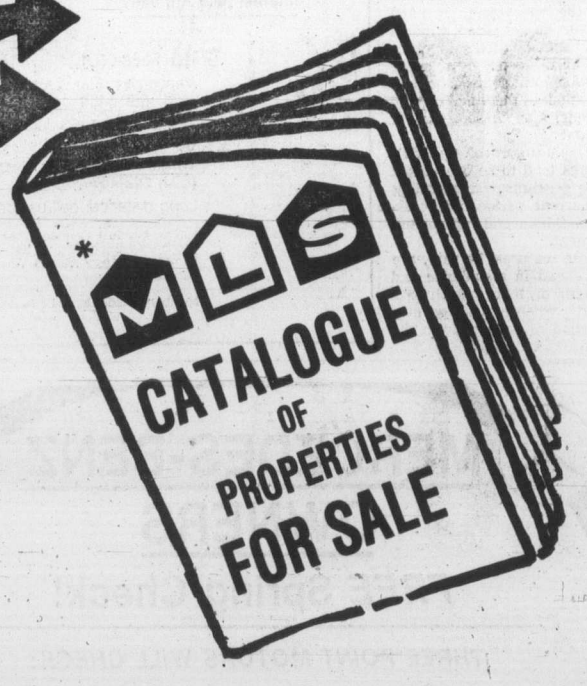

That thoroughly covers the Greater Victoria area, Lower Vancouver Island and the Gulf Islands and is distributed to every member of the Victoria Real Estate Board.

Over 900 REAL ESTATE SALES PEOPLE IN GREATER VICTORIA RECEIVE THIS COMPREHENSIVE SELECTION OF HOMES FOR SALE

Each Week.

Make sure YOUR Home is in this Book To Receive MAXIMUM Exposure.

MLS

* A Market Place of Homes provided by the Multiple Listing Service:

The Victoria Real Estate Board

6-19

Endangered species protected

Plants may halt project

WASHINGTON (UPI) — A tiny wildflower in its path may some day bring a bulldozer to a halt and prevent the construction of a multi-million dollar government project because of a proposal to list 1,767 plants as endangered species.

"We're trying to avoid that kind of confrontation," one U.S. interior department official said. "But it's possible."

Dr. Bruce Macbryde, senior botanist with the U.S. Fish and Wildlife Service, said listing of the plants as endangered was intended to preserve "a world heritage" — particularly in Hawaii.

Of the 1,767 plants the interior department wants to preserve, almost 900 are in Hawaii.

"About 250 of them may be extinct already," Macbryde said. "We're listing them with an asterisk beside their names and asking whether anyone knows whether any of them still exist."

The list of plants proposed for protection under the endangered species act of 1973 includes wildflowers, cacti, grasses, ferns, trees and shrubs found in 46 states.

Plants that Macbryde said are in imminent danger of extinction include the Eureka dune grass found only on a three-mile long dune just north of Death Valley, Calif., and the Antioch evening primrose found on some 15 acres of the Antioch dunes in Contra Costa County, Calif.

The government botanist said the former are being wiped out by dune buggies, while the latter is threatened by construction of a power line.

The $52 million Lafarge dam on the Kickapoo River in Wisconsin is among projects that might be blocked once and for all if the endangered list becomes final.

Construction of the project already has been held up by congress through withholding of funds at the request of Senator Gaylord Nelson, pending completion of a study to determine the project's effect on water quality.

However, the endangered species list poses a new threat to the project because it includes the Northern wild monkshood, a plant found only in New York, Iowa and lands to be inundated by the dam.

If the project were resumed, fish and wildlife service officials would object.

Public hearings will be held on the endangered species list. Since the law applies to all federal activities, it could even be used to stop a private building project if federal funding is involved.

Only Nebraska, North Dakota, South Dakota, West Virginia and the District of Columbia failed to make the list. But Macbryde said even they — including the nation's capital — have plants that are considered "threatened."

"Endangered" species are those whose extinction is considered imminent, while "threatened" species are those which may become extinct in the foreseeable future if existing trends continue.

Greeks charged with poaching

BOSTON (UPI) — A Greek fishing vessel was seized and brought under coast guard escort to Boston harbor Saturday to face charges of harvesting protected "creatures of the continental shelf." The 213-foot Alanticos II was to be charged with taking a small quantity of lobster, red crab and surf clam from waters 70 miles off Cape Cod. Conviction could mean confiscation of the ship, fines or imprisonment of its master.

Advertising is a guide to fashion.
CANADIAN ADVERTISING ADVISORY BOARD

arran house
A MODERN CONDOMINIUM APARTMENT
superb, dignified elegance

OUR HOSTESS WILL BE ON DUTY FROM 1:00 to 6:00 at
545 RITHET ST.
(One block from Dallas between Menzies and South Turner)
2-Bedroom From $49,000
J. Fitterer Building Ltd.
5-15

Real Estate
by DAVE HARDING
KNOW YOUR ZONING
In a nutshell, zoning laws lay out restrictions as to what kind of buildings may be constructed and how they can be used within certain geographic limits. A good community has zoning laws that protect its homeowners. However, they may also put a crimp into future remodelling plans you have in mind.
For example, if the area is zoned for one-family homes, you may not be able to use a part of the house for some special use, such as converting an area for an apartment for a family member or rental or using a part of the house for an office or partly for business. There may be height restrictions or lot-size limitations.
Before buying, you should know what the zoning is, and the geographic limits of residential and business-zoned areas in your locality. It may affect the future value of your property and save you from an unexpected disappointment.
D F Hanley
Phone: 385-7761 24 hrs.
We're here to help!
6-19

11 1/3% PER ANNUM
EARN UP TO
Why earn less?
(ASK ABOUT OUR MONTHLY INTEREST CHECKS)
For more information, phone us or mail this ad with your name and address today or call in person at...
CONTINENTAL ESTATES CORPORATION LTD.
Serving B.C. since 1959
VICTORIA 777 Fort Street 385-6778
VANCOUVER 408-796 Granville St 682-7171
NEW WESTMINSTER 707 Columbia St 524-2288
MEMBER CANADA DEPOSIT INSURANCE CORPORATION

WATERFRONT ESTATE
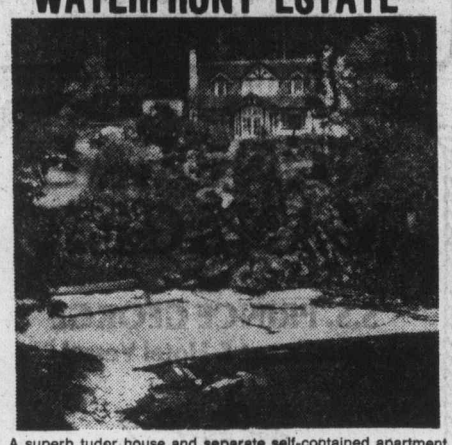
A superb tudor house and separate self-contained apartment. Set in parklike grounds with beautiful garden, swimming pool, cabana and deep water yacht berth.
5.64 acres divided into 4 lots with some 1850 lineal feet of waterfront including a ¾-acre peninsula which creates one of the few deep water moorages in private ownership.
A Truly Unique Property located within the 4-mile circle
For further information and appointment to view please call:
386-7521 TOVE BARLOW 477-9859
BICO
BOORMAN INVESTMENT CO. LTD.

IS YOUR MORTGAGE SELF-CANCELLING ?
WHO WILL MAKE THE PAYMENTS IF YOU'RE NOT HERE TO DO IT?

GERRY MABLEY
LET ME SHOW YOU HOW TO LEAVE YOUR FAMILY A
DEED NOT A DEBT.
CALL ME...OR DROP IN AT
WHITTOME'S
1111 BLANSHARD 388-4271
J. H. WHITTOME & CO. LTD
6-19

MOVE UP!
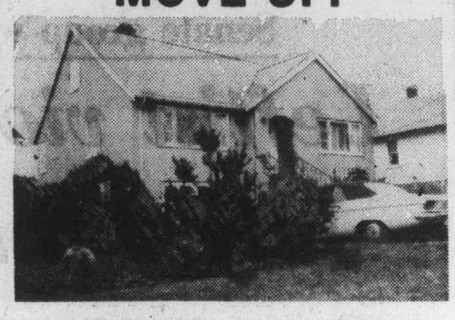
JUBILEE-OAK BAY BORDER
OPEN DAILY MON.-SAT. 1:30-3:30 P.M.
★ 4 bedrooms ★ fireplace
★ full basement ★ dining room
★ office ★ 50'x132' lot
1800 sq. ft. spacious living in most convenient area.
Walk to Sports Centre, Shopping and Schools.
LOTS OF LIVING AT $58,500
OFFERS INVITED—1954 HAULTAIN ST.
BARB MacDOUGALL
384-7291 386-3231
BLOCK BROS. REALTY
6-19

FOUR NEW DOWNTOWN LUXURY 1-BEDROOM TOWNHOUSE STUDIO APARTMENTS
FOR SALE
Near everything, quiet exclusive building with your own underground parking stall.
FULL PRICE $33,000-$37,000
Very low down payment available or will consider trades. Excellent hedge on inflation. A rare opportunity to take advantage of yesterday's construction costs for a quality product.
J. B. YOUNG
383-4124 res. 598-1818
PARK PACIFIC APARTMENTS LTD.
6-12

ACROSS FROM GOODACRE LAKE IN BEACON HILL PARK

"ON THE PARK"
280 DOUGLAS
LUXURY STRATA TITLE HOMES
Spacious and elegantly appointed units individually equipped with deluxe appliances.
OPEN FOR VIEWING 12 Noon to 6 p.m. Daily Except Sunday
PRESENTED BY IAN RUDIAK OF ARTHUR E. HAYNES LTD. 383-3425
OR FOR APPOINTMENT TO VIEW CALL:
386-3271 477-9336
6-19

BUY OF THE WEEK
GREEN ACRES
HENDERSON REALTY LTD.
HOME OF 3½% COMMISSION
FULL SERVICE REALTOR 385-9741 Exclusive Residential
FAMILY HOME
An immaculate 3-bedroom home priced to sell at $57,500. 11x12 living room with fireplace, 11x12 dining room, cabinet electric kitchen. 2 bedrooms on main, one up, plus family room. Lot 60x100. Close to shopping, bus and schools. Full basement. For further information call: 385-9741.
$57,500

BILL McCARTER 592-3970
BOB GIBSON 658-5183

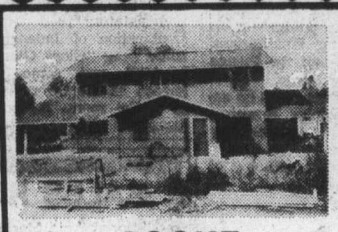
SOOKE
FANTASTIC VALUE
$42,500
A super 3-bedroom strata title duplex nearing completion on a large country lot with sea view. Large living room electric heating plus spacious carport with workshop make this a tremendous value. Excellent financing. MLS 16761.
GODFREY WALLS
595-5171 656-4892

BEAUTIFUL DEEP COVE RESIDENCE WITH ACREAGE
An exceptional piece of country property completely private on 3.17 acres. Cross fenced with pastures and oak trees, fruit trees and flowering shrubs. House has three bedrooms, two bathrooms, beamed kitchen with coach house brick fireplace together with beamed dining room. Splendid living room with exclusive view and tudor brick fireplace. Two stalls plus 600 sq. ft. barn complete this horse lovers' or country lovers' paradise.
$150,000.00
Details on this exclusive listing may be obtained from:
595-5171 GODFREY WALLS 656-4891
Realtor
Canada Trust
1537 Hillside 595-5171
6-19

TRADE
Waltham House
1101 Hilda Street
(Corner of Cook and Hilda)
See these bright, spacious, 2-bedroom condominium suites with 1½ or 2 bathrooms. Ideal neighborly location, close to Beacon Hill Park and Dallas waterfront. Priced from
$42,500
Open to View — Mon. to Sat.
1:30-4:30 Except Holidays
TRADE
East Park
1050 Park Boulevard
overlooking Beacon Hill Park. Large, prestige, 2-bedroom suites offer luxury at moderate prices. Large, protected balconies. Heated underground parking. 2-bedroom suites from
$44,350
Open to View — Mon. to Sat.
1:30-4:30 Except Holidays
TRADE YOUR HOME
White & Gower
Oak Bay Properties Ltd.
592-2407
Victoria's Leading Condominium Brokers
6-18

UNIVERSITY PARK TERRACE
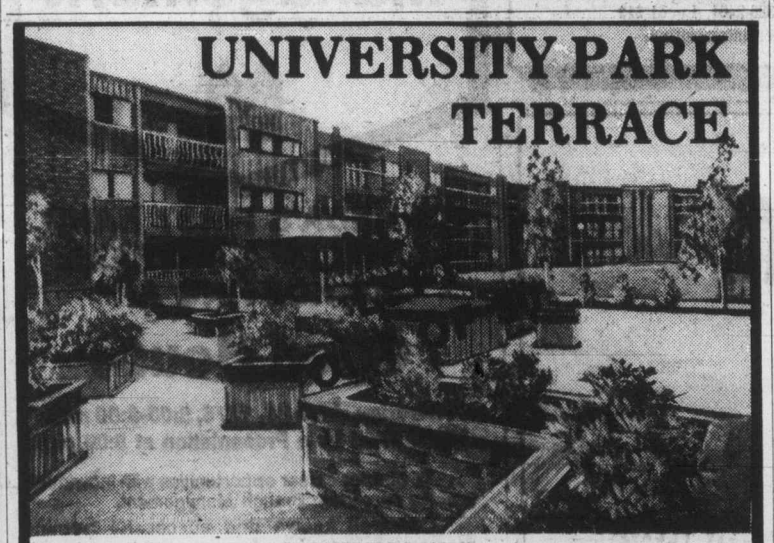
Spacious Rooms
Fully Carpeted
All Appliances
Garburator
2 Bedrooms have a Built-in laundry area
Private Balcony
Sauna Room
Whirlpool
Exercise Room
Billiard Room
Party Room
Bike Room
Reading Rooms
Underground Parking
Resident Managers
Excellent Location
1870 McKenzie Road
at Gordon Head
OPEN 1 p.m. to 6 p.m.
1-Bedroom Suite from $29,900
2-Bedroom Suites from $41,500
Only One 1-Bedroom and Two 2-Bedrooms Left!!
$1500 Down to Qualified Purchasers
For special appointment to view, call
KENNETH MILLAR
384-4630 382-6048
for further information, call 477-8549
HOSTESSES ON DUTY 7 DAYS A WEEK
from 1 p.m. to 6 p.m.
Diversified Holdings Ltd.
6-18

FINANCING
90%
MORTGAGE RATES
10%
By Beacon Hill Park
With panoramic views
You can live in luxury without "leaving town" and with all the amenities, including attractive financial arrangements. Maybe choose our suite with an ocean view balcony and move right in. Enjoy the pool or dry sauna. Appreciate the co-ordinated appliances, two full time managers, security intercom, underground parking, and immediate occupancy. (Adult oriented).
• 2 Resident Managers
• Fridge, stove, drapes
• Laundries on alternate floors
• 3 High-Speed Elevators
• Controlled Entry
• Underground Parking
• Pool, Sauna Baths
• Putting Green
• Bowling Green
• ½ Block to Beacon Hill Park
• 2 blocks to downtown
• Workshop
2 BEDROOMS from $36,000
1 BEDROOM from $26,500
STUDIO from $21,000
security—high-rise—concrete
SALES OFFICE: No. 2310 647 Michigan
Orchard House
Phone 382-8231 or 382-8232
OPEN 2-8 DAILY, 1-6 SAT. and 1-6 SUNDAY
5-22

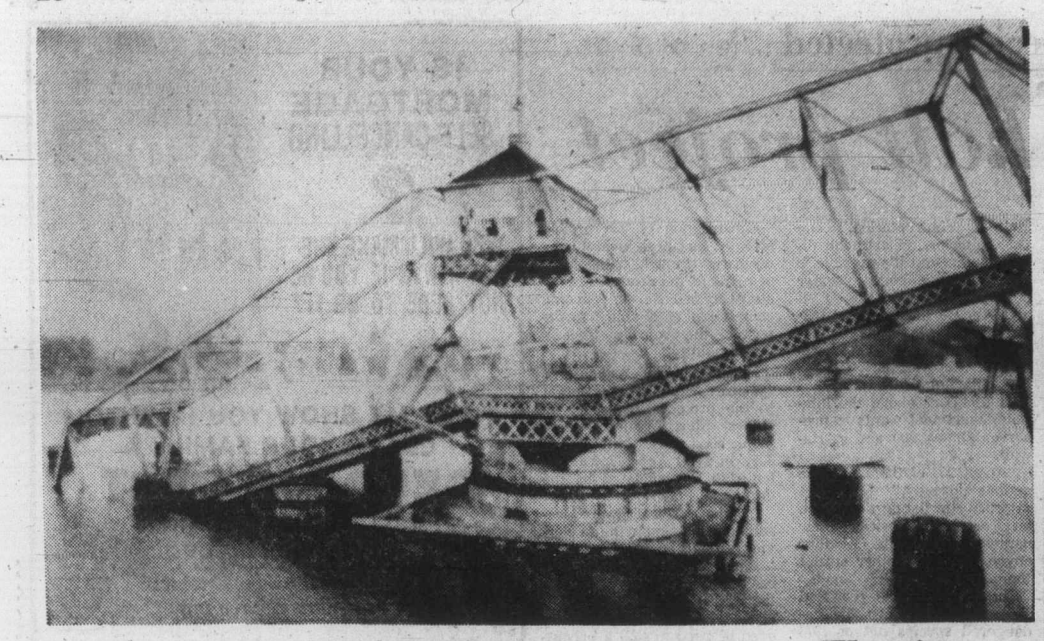

Floating bridge

Swing-span of Third Street bridge at Bay City, Mich., lies partially submerged in Saginaw River after collapsing when being opened to allow ship to pass through. One man suffered minor injuries.

Senate group warned

Leftist violence July 4 threat?

WASHINGTON (UPI) — Witnesses have told a U.S. Senate subcommittee that there is a possibility of violence from left wing groups during bicentennial celebrations in several cities over the July 4 weekend.

The meeting of the senate internal security subcommittee was disrupted briefly at its beginning by demonstators from the peoples Bicentennial Commission, who protested an earlier report which criticized the group. About 60 of the demonstrators were evicted from the room.

Insp. George Fence of Philadelphia Police said there is "a great potential for disruption and violence" there during the Bicentennial weekend. Two groups, the July 4 Coalition and the Rich Off Our Back July 4th Coalition, plan anti-bicentennial demontsrations in Philadelphia, he said.

Deputy Chief Robert Rare of the District of Columbia Police said there have been "reports" that "radical elements" will try to disrupt bicentennial observances in Washington, Philadelphia, Chicago, New York, Los Angeles and other cities, but these have not been confirmed.

William Kintner, former U.S. ambassador to Thailand and now a professor at the University of Pennsylvania, submitted a 40-page study on left-wing gorups and said:

"From everything we know about their thinking, there is reason to be concerned that the terrorist elements in our society will find the bicentennial an irrestible attraction."

He said groups involved in the counter-bicentennial movement include the Prairie Fire Organizing Committee, described as a public support organization for Weatherman Underground, and the Puerto Rican Socialist Party.

Kinter said there was no evidence the Peoples Bicentennial Commission planned any violence.

Ted Howard, codirector of that group and one of the evicted demonstrators, said the subcommittee, headed by Senator James Eastland, had issued a report critical of the PCR.

"Fastland accused us of trying to seal the bicentennial," Howard said. "So we came back today to return it to him."

The demonstrators wore paper hats and carried placards, one of which said; "Declare your independence of big business." They clapped and sang "happy birth," as Senator Strom Thurmond opened the hearing.

Thurmond ordered police to clear the room. Some of the demonstators read from the Declaration of Independence, some sang "Glory Glory Hallelujah" and some played kazoos as they were ushered from the room. No one was arrested.

Watergate burglars still likes Nixon

MIAMI (UPI) — Four years and a jail term later, Watergate burglar Bernard Barker still has high regard for Richard Nixon, John Erlichman and Howard Hunt, and if he had it all to do over again he probably would act the same.

Barker, now a Miami city sanitation inspector, spoke recently to the Miami Springs Kiwanis Club on the fourth anniversary of the break-in at the Washington headquarters of the Democratic national committee.

Barker described Hunt as "exceptional," Erlichman as "intelligent and sensitive," and said of Nixon, "my heart goes out to him."

The former CIA agent and member of the White House "Plumbers" under Hunt said, "My answer to those people who ask if I am sorry with what I did is I don't see where I had any option but that which I took. And that has to be a sufficient answer."

PRATT & LAMBERT PAINT
Available Monday, June 21st At wholesale retail
NATIONAL PAINT STORES LTD.
Fairfield Shopping Plaza
1560 FAIRFIELD
595-1044

BRANCH MANAGER
FOR
SOUTHERN VANCOUVER ISLAND CREDIT UNION

Position: Offers the opportunity to assume full responsibility for the operation of this full service branch under the direction of the General Manager.

Candidate: Previous credit union or banking experience a prerequisite. Background will include senior level experience in loan granting, administration and staff supervision.

Salary: Dependent upon qualifications and experience.

Send written Resume in confidence to:

PERSONNEL PLACEMENT
B.C. CENTRAL CREDIT UNION,
P.O. BOX 2038,
VANCOUVER, V6B 3R9.

Century 21 REAL ESTATE — We're National, but we're Neighborly.

Be the neighborly PROFESSIONAL licensed realtor with one of our 65 offices in Western Canada!!!

★★★Mass Media Advertising
★★★International Referral Network
★★★Ongoing Professional Sales Training
★★★Insurance and Dental Plan
★★★Action Warranty Program

Call any of our offices or
Russ Paulin, Regional Training Director
CENTURY 21 REAL ESTATE LTD.
273-2721
"Every Office is Independently Owned"
6-12

WALL & REDEKOP HOMEFINDERS REALTY LTD.

ASSISTANT MANAGER REQUIRED

Wall & Redekop Realty is seeking an Assistant Manager for their Victoria Real Estate Office. Applicant must have a good personality, and thorough understanding of the Real Estate business. The successful applicant will assume the duties of working with salespeople in obtaining listings, closing sales, and training. This is a salary position, no selling required. Reply in writing to P.O. Box 4085, Station A, Victoria, or call the Manager, Mr. W. Fife at 386-2911 for a personal interview. All replies confidential.
6-12

DISTRICT OF SURREY
GARDENER

The municipal District of Surrey's Parks and Recreation Department has a challenging career opportunity for a gardener.

This is a skilled outdoor horticultural position involving a variety of responsibilities such as the maintenance of garden and lawn areas, layout and planting of plant materials, and co-ordinating the work of others.

Applicants must have completed a recognized apprenticeship in gardening, have the ability to supervise a work crew and have a minimum of three years' experience in grounds maintenance. Possession of a Pesticide Applicator's Certificate would be a definite asset.

Interested applicants (M/F) should forward a resume in confidence to:

J. A. Collison
Personnel Supervisor
District of Surrey
14245-56 Ave.
Surrey, B.C.
V3W 1J2

CAMOSUN COLLEGE
REQUIRES
TRADES INSTRUCTORS
2-Carpentry Instructors
1-Diesel Mechanic Instructor
1-Steamfitting Instructor

Qualifications
Secondary School Graduation Journeyman's Certificate, extensive experience as a journeyman, plus supervisory experience.

SALARY RANGE
$17,592-$24,278
For further information, please contact:
The Principal,
Camosun College,
1950 Lansdowne Road,
Victoria, B.C.
Telephone: 592-1281
Competition closes July 9th, 1976.

GENERAL MANAGER
for
S.S. PRINCE GEORGE
Restaurant & Hotel Vessel

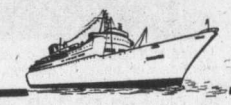

Please apply stating age, experience, etc. Restaurant, hotel and accounting experience an asset.

FORWARD RESUME
with references to:
WONG BROS. ENTERPRISES LTD.
489 Wallace Street
Nanaimo, B.C.

SALES REPRESENTATIVE

National Food Manufacturer requires aggressive Sales Representative to call on the Retail and Wholesale Food Trade on Vancouver Island. Good starting salary. Usual fringe benefits. Company car supplied. Send complete resume to **Victoria Press, Box 578.**

STAFF PHYSIOTHERAPISTS

FULL-TIME and PART-TIME vacancies presently exist at the Gorge Road Hospital. Apply to:

Personnel Department
Gorge Road Hospital
63 Gorge Road East
Victoria, B.C.

Or Phone: 386-2464, Local 219 for further information.

Let's talk about your career in
Branch Management

CANADA'S FIRST BANK
BANK OF MONTREAL
IS HOSTING AN
Open House

Thursday, June 24, 1976, 5:00-8:00 p.m.
Highlighted by a Presentation at 6:00 p.m.

To discuss career opportunities with individuals seeking careers in Branch Management.

Our well known and successful training programmes range from 3 months to 24 months. We prefer career oriented applicants with one to six years experience with financial institutions. We are also interested in applicants with a minimum of Grade 13 education and preferably one to three years post-secondary education.

We offer job satisfaction and a wide variety of promotional opportunities in a modern management environment. We offer good starting salaries and excellent comprehensive employee benefits. Positions will be throughout British Columbia.

Have a coffee and let's talk about your future with the
Bank of Montreal at
Sherwood Motor Inn
123 Gorge Road
Victoria, B.C.

The First Canadian Bank
Bank of Montreal

CHALLENGE
A career with the Government of British Columbia
These positions are open to both male and female applicants.

DEPARTMENT OF FINANCE
FINANCIAL SERVICES MANAGER

Under general direction, to be responsible for Cash Management for the Province and cash forecasting; to monitor the in-year budgetary performance providing the basis for revenue and expenditure forecasts; to manage and forecast cash requirements and financial flows; to determine methods and procedures for provincial banking arrangements and methods and procedures for the Quarterly Financial Reports to the public; to liaise with the Comptroller-General and Departmental Comptrollers; to direct the Treasury, Securities and Investment functions of the Department; other related duties.

QUALIFICATIONS: A recognized university degree in Commerce, or equivalent, plus post-graduate formal courses in accounting, finance or equivalent, with extensive knowledge of finance, banking, accounting and Management Information Systems; extensive and proven expertise in cash management, cash forecasting, managing cash flows, and banking relations; ability to co-ordinate, work to deadlines and make analytical decisions.

Salary: $26,640-$30,600
Quote Competition No. 76:899 Location: VICTORIA
Applications to be returned by July 7, 1976.

DEPARTMENT OF FORESTS
FORESTER

To be responsible to the Forester-in-charge of the Valuation Section, for supervising and providing direction to the Cost Analysis, Logging Studies, Cruising and Appraisal Administration units to act as second-in-command of the Section as necessary; to provide technical guidance, advice and training to section staff, Zone Foresters, and Ranger staff in appraisal matters; to coordinate various programs and studies, ensure uniform interpretation of forestry cost ledger allowances, assist in decisions regarding allowing stumpage, offset road credits and to provide cost studies in instruction phases of system road construction; to adjudicate disputes, assist in developing records of Environmental costs and performing other duties as assigned.

QUALIFICATIONS: Requires a recognized university degree in Forestry or Forest Engineering and registration in the Association of British Columbia Foresters; considerable related experience subsequent to graduation, and proven ability to direct staff.

Salary: $22,260-$25,296 plus $672/annum Isolation Allowance
Quote Competition No. 76:883 Location: PRINCE RUPERT

DEPARTMENT OF AGRICULTURE
(2 positions) Youth Development Branch
AGRICULTURIST

To be responsible to the Supervisor of the Branch for the further development and organization of the agricultural information of the 4-H Club Program in British Columbia; to perform office and field work throughout the region; to provide agricultural instruction to 4-H Club Leaders and members at workshops, conferences, and camps by means of lectures, demonstrations, and necessary home visits; to prepare and submit reports, newsletters and press releases. Duties will involve extensive travel throughout the Province.

QUALIFICATIONS: A recognized university degree in Agriculture specializing in the particular field, and proceeding towards membership in the B.C. Institute of Agrologists; a minimum of two years' related experience following graduation, preferably including experience with the media; demonstrated ability to both speak and write effectively.

Salary: $14,844-$17,316
Quote Competition No. 76:894 Location: DAWSON CREEK
Applications to be returned by July 7, 1976.

CROP INSURANCE BRANCH
AGRICULTURAL OFFICER

To assist the Program Supervisor in the administration and implementation of a Crop Insurance Program in the area; to supervise staff involved in the preparation of contracts, field inspection, crop measurement and collection of data; to schedule work assignments, collate and analyse statistical information and perform other related duties as directed.

QUALIFICATIONS: Preferably a diploma from a recognized technological institute in an appropriate technology and a minimum of three years' experience; OR, Secondary School Graduation or equivalent, with both extensive agricultural background and related experience; a good knowledge of the geography of B.C.; proven ability to enforce regulations and to deal effectively with officials, related organizations and individual farmers.

Salary: $15,288-$16,884 plus $594/annum Isolation Allowance.
Quote Competition No. 76:895 Location: FORT ST. JOHN
Canadian citizens are given preference.
Closing Location: (all positions) VICTORIA.
Closing Date: June 30, 1976 unless otherwise indicated.

Public Service
COMMISSION OF BRITISH COLUMBIA
544 MICHIGAN STREET, VICTORIA, B.C. V8V 1S3
Obtain and return applications at above address

Telegram

CPCN Telecommunications

TAR1642 77 NL TORONTO ONT 6-15
HONDA CAR CENTRE
909 YATES ST VICTORIA BC V8V 3M4
BT
HONDA HITS THE TOP
IT GIVES THE MANAGEMENT OF THE CANADIAN HONDA GREAT PLEASURE IN CONGRATULATING ALL CANADIAN HONDA AUTOMOBILE DEALERS UPON MAKING HONDA CIVIC THE TOP SELLING IMPORT IN CANADA.
YEAR-TO-DATE FIGURES AT THE END OF MAY SHOWED THE RANKING TO BE HONDA, TOYOTA, DATSUN, VOLKSWAGEN.
CONGRATULATIONS AND OUR THANKS FOR YOUR EXCELLENT PERFORMANCE AND CONTINUED SUCCESS.
MR M. TSUKAMOTO - SECRETARY TREASURER
MR K. HANDA - DIRECTOR OF MARKETING
MR R. ROBINSON - NATIONAL SALES MANAGER
CANADIAN HONDA MOTOR LIMITED.
NNNN

Chinooks 'fantastic'

Contest could set new entry record

If chinook salmon fishing continues as fantastic as it has been in May and June the King Fisherman Contest could be soaring towards a new entry record.

In May, just past, there were 2,252 chinooks entries, 562 more than last year's 1,690 entries for May. In May of 1973 there were 1,660 chinooks entries, 592 fewer than May of this year.

The chinook fishing has been hot in lower Island waters from Saanich Inlet around to Sooke, but it has also been brisk along the east coast of the Island from places like Nanaimo, Northwest Bay, Deep Bay, Bates Beach and the Campbell River area.

But, if chinook fishing has been good, freshwater fishing has been rather dismal.

This year's freshwater entries are down in all categories, probably because of poor weather, a closure to bass fishing on some lakes, and the fact salmon fishing has been so hot anglers have been neglecting the freshwater.

To win a Prince Crest for May it took a 29.8-pound chinook, any tyee, any coho, and river trout, a 4.3-pound trout from a lake, and a 2½-pound small-mouth bass.

Women anglers didn't do so well in the trophy fish class for May. Perhaps the weather was too nasty to bring them out fishing. Only two women won Princess Crests in all of the categories.

Prince Crests are awarded each month for the 25 heaviest fish in each of the three saltwater categories and the 15 heaviest fish in each of the four freshwater categories. There are Princess Crests for woman anglers.

Only one angler won Prince Crests in two categories.

Don Erickson of Sooke, who won last year's river trout category with a 7.12-pound brown trout from Cowichan River, won a Prince Crest for a 16.2-pound steelhead from San Juan River in May of this year, and a 4.4-pound cutthroat trout from Cowichan River.

Two father and son teams have won Prince Crests. Father Bob White and son Robbie both won Bass Prince Crests. Dave and Darcy Morgan won River Trout Prince Crests.

Here are the Prince Crest winners for May:

SPRING (CHINOOK)

Al Perri, 3149 Orillia Street; 54.0, Beechey Head, Rhys Davis Minnow Teaser.

Denis Farmer, 1456 Jamaica Road; 38.8, Beechey Head, Strip Teaser.

Rob Rees, 2181 McNeill; 38.8, Beechey Head, Strip Teaser.

James Chow, 630 Francis; 37.8, Secretary Island, Strip Teaser.

Donald Kirby, 500 Obed Avenue; 37.0, Trap Shack, Strip Teaser.

George Girton, 750 Burnside Road; 35.8, anchovy.

Peter Charles, Box 1, East Sooke Road, Sooke; 35.8, Beechey Head, Strip Teaser.

Bruce Lohr, 600 Normandy Road; 34.8, Beechey Head, anchovy.

Ian Mowat, 550 Langholme Drive; 34.8, Beechey Head, Strip Teaser.

J. Erglis, 874 Devonshire; 33.0, Race Rocks, Strip Teaser.

Anthony Hall, 697 Lomax Road, R.R. 1, 32.8, kelp bed in Pedder Bay, Strip Teaser.

Ryan Nikkel, 344 Goldstream Avenue; 32.0, Portland Island, Haida Strip.

John M. Irwin, 202-2565 Beach Drive; 32.0, off bell buoy from Chatham Island, Super Strip Teaser and flasher.

Dorothy Bickford, 7011 West Saanich Road, Brentwood Bay, 32.0, Moses Point, Strip Teaser.

Norm Martin, 1012 Bewdley; 32.0, Bedford Island, Strip Teaser.

Alwin Cornell, 887 Walfred Road; 32.0, Beechey Head, anchovy.

Laurie Spears, 4652 William Head Road; 31.8, Aldridge Point, Strip Teaser.

S. Eplen, 2725 Prior; 31.8, kelp bed in Pedder Bay, Buzz Bomb.

Bus Valentine, 1441 Maple Bay Road, Duncan; 31.4, Beechey Head, Strip Teaser.

Vic Amirault, 2400 Dalhousie Street; 31.4, Secretary Island, Strip Teaser.

Gerry Day, 6050 Patricia Bay Highway; 31.0, Beechey Head, herring.

Larry Goodson, 3114 Glen Lake Road; 31.0, Beechey Head, Strip Teaser.

Roy E. Taylor, 1883 Allenby Street; 30.8, Beechey Head, Super Strip Teaser.

R. B. Johnston, 3310 Batik Place; 29.10, Church Rock, Strip Teaser.

Joe Bryant, 1193 Highrock; 29.8, Secretary Island, anchovy.

Randy Carnell, 1431 Edgeware Road; 29.8, Aldridge Point, Strip Teaser.

TYEE

William B. Morgan, 896 Ash Street, Campbell River; 30.6, Campbell River.

H. Bartrim, Port Alberni; 30.0, Vernon Bay, Strip Teaser.

COHO

Tim Zomar, 150 Stewart Street, Comox; 5.4, Texada Island, green Flashtail.

Gordon Trites, Seacrest, R.R. 1, Nanoose; 5.4, spar buoy at Mistaken Island, gold hootchie.

Alfred Schulze, 4827 Prospect Lake Road; 5.1, Boulder, spoon.

George Marios, 3855 Merriman Drive; 5.0, Beechey Head, anchovy.

Ken Reid, R.R. 3, Courtenay; 5.0, King Coho Resort, pink and white octopus.

Mike Keen, 412 Walter Street; 5.0, Beechey Head, Tom Mack Spoon.

RIVER TROUT
Steelhead or Rainbow

Danny Lee, 541 Churchill Avenue, Nanaimo; 20.8, Chemainus River, Spin 'n' Glo.

L. R. Thornton, 3350 Maplewood Road; 17.12, San Juan River, roe.

Don Erickson, Box 555, Sooke; 16.2, San Juan River, Spin 'n' Glo.

Steve Wilson, 3187 Glen Lake Road; 16.0, San Juan River, Spin 'n' Glo.

Gerald Danyluck, 2608-3rd Avenue, Port Alberni; 13.10, Stamp River, Spin 'n' Glo.

Frank Hughes, 3200 Wordsworth; 11.0, Chemainus River, Spin 'n' Glo.

Bill Edwards, 616 Goldstream Avenue; 10.8, Chemainus River, Spin 'n' Glo.

A. L. Wilkinson, 2434 Evelyn Place; 10.5, Cowichan River, Panther Martin Spinner.

Namdar Khan, Lake Cowichan; 10.0, San Juan River, Spin 'n' Glo.

Steven Clements, 2184 Neil Street; 8.0, Cowichan River, Metric.

Ernie Lea, 89 Talcott Road; 6.11, Nitinat River, Spin 'n' Glo.

Gerry Barnhart, Pandora Avenue; 5.8, Qualicum River, Spin 'n' Glo.

Ray Mills, 8505 Bexley Terrace; 7.2, Nitinat River, worm.

Gordon Johnson, 572 Hallsor Drive; 1.4, Glen Lake, worm.

RIVER TROUT
(Other than Steelhead or Rainbow)

Gordon V. Smith, 2617 Belmont Avenue; 6.0, cutthroat, Esquimalt Lagoon, lake troll and worm.

Don Erickson, Box 555, Sooke; 4.4, cutthroat, Cowichan River, worm.

Roy Wilhelm Wilhelmsen, 1016-701 Esquimalt Road; 4.0, brown, Cowichan River, Krocodile.

Ken Stewart, 3324 Hazelwood; 3.9, cutthroat, Esquimalt Lagoon, Deadly Dick.

Al Griffin, 3711 Palo Alto; 3.0, cutthroat, Ballenas Island, red and white Andy-Thomas Squid.

Gordon Young, R.R. 1, Box 76, Mill Bay; 2.10, cutthroat, Cowichan River, fly.

Gary Palmer, Box 938, Lake Cowichan; 2.7, brown, Cowichan River, fly.

Hugh J. Pritchard, 1716 Haultain Street; 1.12, brown, Cowichan River, worm.

Dave Morgan, 451 Davida Avenue; 1.8, cutthroat, Cowichan River, paste.

Darcy Morgan, 451 Davida Avenue; 1.2, cutthroat, Cowichan River, fly.

Douglas James Doyle, R. R. 1, Shawnigan Lake; 1.1, cutthroat, Shawnigan Creek, worm.

LAKE TROUT

Vic Dawson, 1031 Slugget Road, Brentwood Bay; 8.8, Nahmint Lake, Flatfish.

Jack Ratcliffe, 1409 Craddock Street; 7.1, Cowichan Lake, Flatfish.

George Badovinac, 4382 Wellington, Port Alberni; 6.2, cutthroat, Great Central Lake, worm.

Alan Hamelin, Box 19, Arrowsmith Heights, Port Alberni; 5.9, cutthroat, Great Central Lake, Flatfish and worm.

F. Herden, R. R. 2, Port Alberni; 5.9, rainbow, Great Central Lake, brass troll and Flatfish.

J. W. Fisher, 3350 Upper Terrace; 5.8, Cedars, Willow Leaf Troll.

Gunter Horyna, Box 83, Youbou; 5.2, cutthroat, Cowichan Lake, Flatfish.

John Vincent, 3926 Exton, Port Alberni; 5.2, cutthroat, Great Central Lake, Flatfish.

Alex Lacharity, R. R. 1, Beaver Creek, Port Alberni; 5.1, cutthroat, Great Central Lake, gang troll and worm.

Dave Findlay, 2556 Selwyn Road; 5.1, Cowichan Lake, Cowichan Spoon and worm.

Tom Mitchell, 675 Lampson; 5.0, Cowichan Lake, Tom Mack Spoon.

Robert Simpson, 2215 Canoe Road, Sidney; 5.0, cutthroat, Cowichan Lake, Flatfish

Pete Perfect, P.O. Box 243, Lake Cowichan; 4.9, cutthroat, Cowichan Lake, Flatfish.

Jill Pedersen, 2930-14th, Port Alberni; 4.8, cutthroat, Great Central Lake, Flatfish.

Larry Olivier, Gartley Point Road, Royston; 4.3, Cowichan Lake, Tom Mack Spoon.

Gary Zwodeski, R.R. 2, Nanaimo Highway, Port Alberni; 4.3, cutthroat, Great Central Lake, worm.

SMALL-MOUTH BASS

Robert White, 903 Hereward Road; 4.4, Langford Lake, Crawford Jig.

Mark Peaty, 7938 Wallace Drive, Saanichton; 4.1, Beaver Lake, Rooster Tail.

Dave Fyfe, 651 Admirals Road; 4.0, Beaver Lake, Tom Mack Spoon.

Wayne Salmon, 401 Ivor Road; 3:15, Prospect Lake, worm.

Ben Brierton, 1259 Goldstream Avenue; 3.9, Langford Lake, Fat Albert Plug.

Gordon Welch, 651 Admirals Road; 3.8, Beaver Lake, Flatfish.

Richard Pennington, 1521 Shasta Place; 3.6, Beaver Lake, Mepps Spinner.

Kevin Wilson, 4384 Northridge; 3.5, Elk Lake, worm.

Jerry Lesosky, R.R. 1, Beaver Creek, Port Alberni; 3.4, Quennell Lake, worm.

John Jupe, 2304 Esther Place; 3.1, Langford Lake, plastic worm.

Ray Sawyer, 915 Kingsmill Road; 3.0, St. Mary Lake, worm.

Robbie White, 903 Hereward Road; 3.0, Langford Lake, Ugly Bug Plug.

Ken Wallman, 4021 Neill Street, Port Alberni; 2.14, Quennell Lake, rubber worm.

Cliff Doerksen, 1115 Godstream; 2.9, Langford Lake.

J. B. McKinnon, 466 Fraser Street; 2.9, Beaver Lake, worm.

George S. Baier, 2274 Moyes Road; 2.8, Langford Lake, Helbender.

Mark Brinkworth, 5519 Forest Hill Road; 2.8, Elk Lake, worm.

—Colonist photo by Ian McKain

LEN INGRAHAM draws lucky tickets for May prizes with an assist from King Fisherman secretary Sherry McKibben.

May prizes drawn from 2,509 entries

Randy Lee, 1781 North Dairy Road, has won a tyee salmon net for a 21-pound chinook he caught in Becher Bay on Rhys Davis anchovie May 31.

His name was drawn from 2,509 tickets representing fish weighed into the Colonist King Fisherman Contest in May.

The hidden-weight draw was made by Len Ingraham, owner of the Victoria RV Centre, who will give a steelhead reel to the Colonist subscriber catching the heaviest steelhead or rainbow trout during the six-month-long King Fisherman Contest.

The May Contest brought in 2,252 spring entries, six coho entries, two tyee entries, 75 bass entries, 141 trout entries from lakes, and 33 entries from rivers.

Edna Logan, 949 Cowichan Street, won a $10 script from Eaton's as a special hidden weight prize for woman anglers, for her 1.1-pound cutthroat trout from Cowichan Lake.

Gunter Koch, 410 Terrahue, won a Prince crab trap for his 14-pound chinook from Beechey Head.

New refrigerated bait keeper boxes with blue ice freeze lids were won by Lonnie Richards, 7258 Early Place, R.R. 1, Brentwood Bay for a 23.8-pound chinook from Beechey Head; Tom Mitchell, 675 Lampson, for a five-pound trout from Cowichan Lake; and J. B. C. Smith, 1669 Myrtle, for a 9.1-pound chinook from Goldstream Island.

Twelve-year-old Kevin Wilson, 4384 Northridge, won a Berkley Spinning outfit for a 3.5-pound small-mouth bass he caught in Elk Lake on worm and weighed at the Royal Oak Esso.

Four dinners for two at the Dominion Hotel's Terra Cotta Room were won by Bill Richard, 1186 Lockley Street, for the 7.8-pound chinook caught at Brotchie Ledge on Radiant Squirt and weighed at West Bay Marina; Don Alexander, 666 Happy Valley Road, for a 23.8-pound chinook caught at Beechey Head on anchovy and weighed at Cheanuh Marina; Don Erickson, Box 555, Sooke, for a 14.2 pound steelhead caught in the Chemainus River on roe and weighed at Bluenose Sporting Goods and T. Davies, 2853 Sunvale Place, for a 1.2-pound trout from Cowichan Lake on worm and weighed at Corrigall Boat Rentals.

Six sets of four assorted Rhys Davis fish catching Teaser lures were won by L.V. Wright, Lanztville, for a 9.10-pound chinook caught at Snake Island on Tom Mack Spoon and weighed at Brechin Point Marina; Elden Smith, 6947 Sooke Road, Sooke, for a one pound trout from Kemp Lake on worm and Spinner and weighed at Sooke Harbor Marina; Bill Leadbeater, 645 Baxter Avenue, for an 11.8-pound chinook caught in Becher Bay on Strip Teaser and weighed at Cheanuh Marina; Sid Upton, 4372 Parkside Crescent, for an 11.8-pound chinook caught at Aldridge Point on minnow and weighed at Cheanuh Marina; Jim McLeod, 102-250 Oswego Street, for an 11-pound chinook caught at Bamberton on Strip Teaser and weighed at Brentwood Boat Rentals and Russell Archer, 3225 Happy Valley Road, for a 9.8-pound chinook caught at Church Rock, on hootchie and weighed at Cheanuh Marina.

Four sets of five Danish Jensen drift fishing lures including two models of Pirks and three models of Pirkens were won by J. Salvador, 3rd Street, Sidney, for an 11.10-pound chinook caught near Saanichton on hootchie and weighed at Smitty's Marina; Ben Brierton, 1259 Goldstream, for a 3.9-pound small-mouth bass taken from Langford Lake on a Fat Albert Plug and weighed at Clapham's Automotive; Wayne Salmon, 401 Ivor Road, for a 2.12-pound small-mouth bass caught in Prospect Lake and weighed at Prospect Lake Market and John Come, 266 Sims Avenue, for a 1.4-pound small-mouth bass taken from Beaver Lake on worm and weighed at Royal Oak Esso.

Winners will either have their prizes delivered to them or will be informed how to get them.

Record auction price

U.S. block of four sells for $170,000

By LESLIE DREW
Colonist Staff

Every so often someone raises the question of which countries issue the most stamps. These are usually beginner collectors wanting to steer clear of stamp-issuing authorities which have turned themselves into stamp mills.

The West German philatelic monthly Michel Rundschau annually publishes statistics on a year's stamp issues of the world, and while the latest figures are available only for 1974 the total came to 6,400 stamps and 561 miniature sheets.

In first place was Equatorial Guinea with 254 stamps and 72 miniature sheets, followed by Burundi with 66 stamps and 26 miniature sheets, and Hungary, the most prolific stamp-issuing country in Europe, with 138 stamps and 14 miniature sheets. The others in the top 10 were Togo, Russia, East Germany, Albania, Cuba, Mongolia and Iran.

My source for this information (Otto Hornung in the April issue of Stamp Magazine) doesn't give Canada's place on the list, but with 35 stamps that year it would have had a fairly respectable slot well down. Great Britain with 23 stamps placed 110th.

At the end of the table were two entities which issued only one stamp each in 1974—Panama Canal Zone and Cape Verde. Ten states didn't issue any stamps that year.

Not unexpectedly, among the countries with the highest number of stamps and the highest cost of new issues were countries least popular with collectors.

Postmaster General Bryce Mackasey has promised that Canada will scale down its issues, and with 16 already issued this year and 15 more to come, in the opinion of many collectors the day of fulfilment can't come soon enough.

A block of four of the United States 1918 24-cent airpost with the airplane design inverted went for $170,000, a record price for any U.S. item sold at auction, on June 8 at the Galleries of H. R. Harmer Inc., in New York. The buyer was Raymond H. Weill Co., of New Orleans.

A sheet of 100 of these inverted centre stamps was bought in 1918 in a Washington post office, and later, after changing hands, was broken down. The multiple sold on June 8 is one of only four known to exist.

Stamp Packet

36 companies nationalized

LUANDA (Reuter) — Angola announced Thursday the nationalization of 36 agricultural companies — including a coffee corporation described as occupying almost an entire province.

In another measure, the authorities took over all houses and apartments whose owners have been unjustifiably out of the country for more than 45 days or who have collaborated with "Fascists or puppets."

Royal Mint keeps busy

LONDON (CP) — During 1975, the Royal Mint produced 1,671 million coins. Almost half that production — 49 per cent — went to overseas governments. In addition, subcontractors working under Royal Mint supervision produced 458 million coins for export.

Best-selling dictionary coming out

LONDON (CP) — The Oxford University Press will publish in July a new edition of one of its best sellers, the Concise Oxford Dictionary.

It has been on the market for 65 years and has run through five editions.

The editor of the new edition will be Dr. J. B. Sykes, who has won the national crossword championship four years running.

Bather hit by shock

VANCOUVER (CP) — City electrical inspectors and the Workers' Compensation Board have been called in to investigate an unexplained incident Friday in which a 22-year-old man suffered a severe electrical shock.

Jean Pierre of Vancouver was hit by the shock after he sat on a pool-side bench in the Vancouver Aquatic Centre in the city's west end.

A companion, Cem Comu, also of Vancouver, was still swimming when he heard a scream and saw Pierre's body in a rigid state.

"Jean was leaning up against the heating ducts with his arms folded over his chest like a mummy," Comu said.

"He was shaking and totally stiff. I grabbed him but I got a tremendous shock so I let go."

He said he grabbed a nearby wooden post and pulled Pierre off the heating duct.

Pierre was given oxygen by lifeguards and taken to St. Paul's Hospital. He recovered and was released.

Police said wet nylon matting on the bench or an aluminum railing may have conducted the electricity.

Spanish press for amnesty

MATARO, Spain (Reuter) — Several thousand persons demonstrated in Mataro, a small coastal town near Barcelona, supporting amnesty for political prisoners.

The demonstration was organized by local left-wing leaders and authorized by local authorities under legislation passed last month relaxing tight controls on political meetings.

BE A BEAUTIFUL LOSER WITH THE NARAN REDUCING PLAN

Your body is like a beautiful high-precision machine. When you over-indulge, sleek lines go to fat. To control weight, you must control your intake. That doesn't mean a starvation diet. Your body needs a variety of foods to provide the important life-giving ingredients. Start following a sensible, healthy diet. And to help you lose some of that unattractive excess poundage immediately, Naran has formulated a special weight-control regimen.
The whole plan is in every package. An exclusive liquid formulation, a vitamin supplement, and a comprehensive low calorie weekly food menu. Follow label directions and take as needed.
Naran is a simple, easy regimen that can help you lose excess bulky fat quickly before you start on your long-term weight-control diet. If you are not completely satisfied with your first purchase, just return the empty carton for your money back.

naran REDUCING PLAN

L'Oreal color shampoo

L'Oreal experience . . . beautiful hair color results. With built-in conditioners that leave your hair soft, shining and easy to manage. L'Oreal Excellence shampoo color
now only
3.25
Sundries, Lower Main Floor

Beauty Bonus. With each purchase of L'Oreal hair color shampoo, you will receive a bonus bottle of L'Oreal shampoo. Formulated especially for color treated hair.

EATON'S

For 5 days only!
Tues., June 22 - Sat., June 26
a beautiful 8"x10" COLOR PORTRAIT

.99 PER CHILD PLUS **.50** HANDLING PER PORTRAIT
"FAMILY GROUPS AND ADULTS ALSO"
1.99 PER ADULT **.50** HANDLING PER PORTRAIT

- Child age limit 3 wks.-14 yrs.
- Limit — 1 offer per person, 2 per family
- 99¢ for each child photographed in a group portrait
- Extra prints available at reasonable prices, such as one 8"x10" for $10.95
- Choose your favorite pose from actual finished portraits — not proofs.
- We use only the finest Kodak Professional film and materials.
- If you aren't satisfied with these lovely portraits, your money will be refunded.
- A variety of mats and frames also available.

Photographer's Hours: Tues. June 22, Wed. June 23, 9:30 a.m. to 5:30 p.m.; Thurs. June 24, Fri. June 25, 9:30 a.m. to 8:00 p.m.; Sat. June 26, 9:30 a.m. to 5:00 p.m.

Eaton's Activity Room Next to Downstairs Budget Store

EATON'S

CHAIN LINK FENCING
SUMMER SALE
GOOD FENCES MAKE GOOD NEIGHBORS
RESIDENTIAL ★ COMMERCIAL ★ INDUSTRIAL
3 Ft. to 12 Ft. or a chain link with complete privacy, green or galvanized.
NO JOB IS TOO BIG OR TOO SMALL
FREE ESTIMATE—NO OBLIGATION
call
VAN ISLE CHAIN LINK FENCING
DAY **386-1841** EVENING

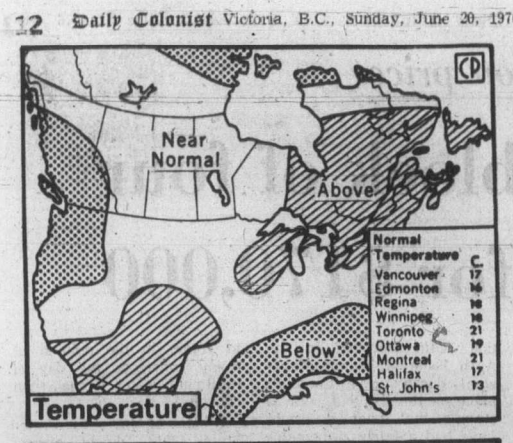

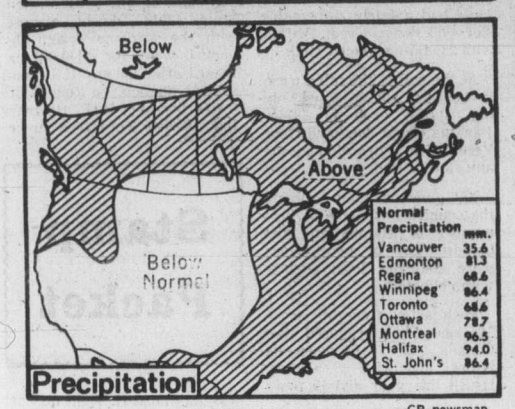

—CP newsmap

Read it and weep

It's above normal precipitation with below normal temperatures for Vancouver Island and other parts of the west according to long-range weather outlook from the U.S. weather bureau. Much of eastern Canada will be receiving above-normal temperatures but they will also be having a soggy June.

Order forces pickets to leave line

VANCOUVER (CP) — Eight pickets from Arvida, Que., Saturday abandoned their week-old picket line at the aluminum company of Canada smelter in Kitimat, B.C.

The pickets left after the serving of a B.C. Labor Relations Board cease-and-desist order which had the backing of the B.C. Supreme Court.

The order, which specifically named the eight workers involved, was served Saturday after the pickets refused to accept it Friday night from Alcan security staff.

The workers, members of the Quebec Aluminum Union set up picket lines shortly after RCMP ended picketing by Kitimat Alcan workers last Saturday with the arrest of 32 persons who were later charged.

The Kitimat Alcan workers are members of the Canadian Association of Smelter and Allied Workers.

In Vancouver Friday, CASAW Local President Peter Burton said the workers would meet in Kitimat today and might vote to end the walkout because "there is a certain sense of demoralization."

He said there was a large group of mainly older workers who wanted to stay off the job until the contract was re-opened.

Jim Brisebois, CASAW recording secretary, said about 100 workers decided at a meeting Friday to remain near the plant until Sunday's membership meeting.

Brian Hemingway, Alcan public relations officer, said Saturday that only five or six people, believed to be CASAW members, were still near the plant gates.

He said traffic was flowing normally in and out of the plant.

A CASAW spokesman said he was not aware of any pickets at the plant and Burton was en route to Kitimat, 450 miles northwest of Vancouver, and could not be reached for comment.

Paul Weiler, labor relations board chairman, said filing the cease and desist order with the B.C. Supreme court meant it takes the effect of a court order.

He said the board's order apparently was being disregarded Friday by the workers so it was filed with the supreme court. Persons continuing to disobey the order could be held in contempt of court.

Weiler headed a three-man panel of the board which ruled that picketing by the Quebec workers was not primarily intended to further their legal strike at an Alcan plant in Arvida. The panel concluded the Quebec workers were giving aid and protection to the CASAW workers at Kitimat in their illegal work stoppage.

The panel, which included Arnold Smith and Ben Van Der Woerd, also found the labor relations board has jurisdiction under the B.C. Labor Code to rule on the legality of the Kitimat dispute.

As a rsult, it was ruled that any picketing that was part of the Kitimat dispute was illegal under the same law.

The CASAW workers went on strike to obtain a higher wage settlement than that provided for in their current contract. They received 8.9 per cent this year and 6.5 per cent in the second year of a two-year agreement, as per federal anti-inflation board guidelines.

The dispute was triggered when workers at the Eurocan pulp mill in Kitimat received a 16.1-per-cent wage increase in the first year of their new contract.

Teenage romance

Unhappy sweethearts die in dual shooting

MIAMI (UPI) — Two teenage sweethearts who couldn't bear the prospect of being separated for the summer died in what officials said Saturday was an apparent murder-suicide shooting.

The victims were Sharon Gabriel and Ray Thompson, both 16. They lived on the same block in southwest Miami and had been sweethearts for three years.

In an effort to break up the romance, relatives were sending Sharon to Italy this summer to live with her father, who is stationed there with the armed services, and Ray was to start summer school Monday.

The plan ended in tragedy Friday when, according to police, the boy opened fire with a .38 revolver taken from a home where Sharon and her twin sister, Sheila, often worked as babysitters. The youth, they said, fired five shots into the girl's body and killed himself with a single bullet through the temple.

"They asked to get married about a year ago, but they were too young, they wanted to get engaged, but they were too young," Thopmson's aunt said. "We knew he was upset, but we never thought . . ."

"They were such sweet little children, childhood sweethearts," a neighbor said. "They were very possessive of each other."

They "got along beautifully," one of Thompsons's relatives said. "She didn't want to go away and he didn't want her to go."

Friday, the sweethearts talked of their predicament, and then Thompson entered the neighbor's home where Sheila was babysitting at the time and got the gun that Sharon knew was concealed there.

EATON'S downtown

BUYLINE 388-4373.
Store Hours Daily: 9:30 a.m. to 5:30 p.m.
Thurs. and Fri. Shop 9:30 a.m. to 9:00 p.m.

Sundries Sale

While quantities last take stock of the specials you can buy at Eaton's

Can't make it into Eaton's today? Phone your order

Buy Line 388-4373

Metamucil . . . natural source laxative gently relieves constipation. 12 oz. **2.84**

Gelusil tablets
Provides a protective coating for lasting comfort. Tastes pleasant. 100s. **2.49**

Maltlevol 12 tonic
Fortified tonic containing vitamins A, D, B, B6, B12 and niacinamide riboflavin iron. 12-fl. oz. **2.69**

Efferdent tablets
New size. Effervescent cleansing action. Removes deep stains. Deodorizes. 48s. **89¢**

Trac II cartridges
Gillette Trac II cartridges for cleaner, closer shave. Easy to change. Pkg. of 9. **1.59**

Lysol disinfectant spray
Economy 13-oz. spray can. Disinfects and deodorizes any area of the house. **1.39**

2nd Debut bonus offer
Bonus pack with C.E.F. 1200 formula. Lotion 120 ml. cleanser, cream 60 ml. **4.59**

Vaseline Intensive Care Lotion
Moisturizes and soothes dry, chapped skin. 200 ml. **93¢**

Tums Antacid
Helps relieve acid indigestion and heartburn due to stomach acidity. 150s. **1.56**

Baby Shampoo by Johnson & Johnson. "No more tears" leaves hair shiny, manageable. 12-fl. oz. **2.18**

Bandaid variety pack by Johnson & Johnson. Family pack of 100s assorted. **1.51**

Gravol tablets . . .helps prevent travel sickness (nausea and vomiting). 25's **1.98**

Diovol . . .fast acting suspension for relief of gas and acid indigestion. 12-fl. oz. **1.87**

Wet Ones . . . pop-up dispenser of moist throw-away towellettes. Freshly perfumed. 72s **1.29**

Neoprene gloves . . resists polish, paint, oil, grease, acids. Last longer than most. Assorted sizes. **1.28**

Rapid Shave . . . by Palmolive. Soothing foam in aerosol container, 11-oz. can plus bonus. **1.09**

Eaton's Pharmacy for convenient service on Prescriptions

Trust Eaton's experienced, professional pharmacists to fill your prescription while you continue your shopping . . . or dine in Eaton's Victoria Room. Your prescription will be waiting for you when your shopping is finished. Handy location on the Lower Main Floor in the Drug Dept. Remember, you may use your handy Eaton account card when you have your prescription filled.

Pharmacy, Lower Main Floor.

Just say 'Charge It' on your Eaton account

BARRY KENNARD
2 6pm C-FAX 1070

The Daily Colonist.
(ESTABLISHED 1858)

SAVE ON CAMPER RENTALS
386-6666
peter pollen ford

Patrons of Paratrooper ride reach for fun in sun at Buccaneer Days midway.

Car vanishes in strait as man drives off ferry

RCMP late Saturday were trying to track down the identity of a man who drove a car off the ferry Queen of Victoria and into the turbulent waters of Active Pass.

Delta RCMP said there were two witnesses to the incident, but the description of the driver did not go much beyond "middle-aged male."

The Queen of Victoria was en route to Tsawwassen when, just before 6 p.m., the man apparently opened the barrier across the stern of the ferry and drove the car overboard, a B.C. Ferries spokesman said. The large doors in the ferry's stern are usually left open in good weather to prevent the build-up of fumes on the car deck, the spokesman added.

Captain of the ferry, R. J. Pollock, said the car floated for a few moments but sank before the ferry could turn around to attempt a pickup.

By a few minutes after 6 p.m., Pacific Rescue Centre had been notified.

The coast guard cutter Ready, the coast guard hovercraft, a rescue boat from Ganges on Salt Spring Island, and an airplane scoured the waters in the north end of Active Pass, near Georgina lighthouse, but found no sign of the car or driver.

A rescue spokesman said divers could not be used in the search because the pass was too deep and its notorious currents too treacherous.

Besides, "our business is rescue," the spokesman said, and judging from reports of how quickly the car sank, there was little chance of survival for the occupant.

But a rescue vessel would probably continue the search during slack water, he said. A check for oil slicks would also be made this morning.

— Colonist photos by Alex Barta

Setter watches parade unaware he, too, is attraction

Two die in car crashes

Two men died in separate car accidents late Friday and early Saturday.

Glen George Andrist, 18, of Prince George was killed Friday night after he was pinned beneath an overturned car on Telegraph Road near Cobble Hill.

Driver of the car, 16-year-old Greg Linde of Cowichan, was in satisfactory condition in hospital in Duncan Saturday, Shawnigan Lake RCMP reported. Andrist was a passenger in the car when it went out of control and flipped.

Michael Brant Maxwell, 21, of Coleman, Alta., died following a single-car crash at the Swartz Bay ferry terminal at about 2 a.m. Saturday.

Gregory Kenneth Dean, 22, a passenger in Maxwell's car, was in fair condition at Royal Jubilee Hospital Saturday. Both were crewmen aboard HMCS Yukon at Canadian Forces Base, Esquimalt.

The car wrapped "right around" a lamp standard after first sideswiping another lamp standard, Sidney RCMP reported.

A shocking-blue, purple and green fun day

By ELEANOR BOYLE
Colonist Reporter

The pancakes didn't stay hot for long.

It was early Saturday with a promising sky clearing up from the west where shocking blue was overtaking heavy cloud. Neighbors from throughout Esquimalt, meeting at Buccaneer Days, didn't mind too much that the clear sky was bringing a wind so chill that coats flapped and pancake flippers stayed close to the grill just for the warming steam.

Later, purple cotton candy raced across the green of Bullen Park from some child's thin grasp as lessening wind whipped the hair of mothers holding tots' hands in line for the Scrambler.

It was the second day of a fair that always brings out thousands of residents from close-knit Esquimalt that boasts about 19 youth softball teams — more than any of the neighboring municipalities.

One of those teams played hard against four other girls' midget teams from around Vancouver Island and saw Campbell River girls walk away with the day's sport prize.

The participation theme was taken so far by one burger sales duo they stayed at their stand all night. They sold cheeseburgers to teenagers from Friday night's sports centre dance that lasted farther into the night than a parallel seniors' dance at the recreation centre.

Gordon Carmichael knows the money "all goes back to the kids," as he said from the booth which he was elected to man as president of Esquimalt Lions' Little League. He said a partner slept on a cot they later tucked under the counter.

Two-scoop ice cream cones were going for a quarter nearby, and more softball players like catcher Joanne Johnston sold items to bolster their team bank accounts.

And the sign saying no refunds would be given on midway tickets, for those who got cold feet, didn't diminish lineups.

Nor did last week's news of a narrow escape by Scrambler riders in Colwood where fire broke out around the machine engine. That machine was operated by the same Lower Mainland Productions whose midway dominated Buccaneer Days. But spokesman Nino Camillo said it was unlikely the incident would happen again.

Events start today at 10 a.m. when juniors under 12 gather at Kinsmen Gorge Park for a fishing derby, their games and concessions run all day at that park.

'38' prefixes to get real direct dial

If your Victoria telephone number begins with the numbers 38, you'll be able to make a real Direct Distance Dialing call after July 8. To many people that's a distinct advantage.

What it means is that you dial a long distance number, the party you call answers and the charges go on your bill. You don't have to talk with an operator.

When B.C. Telephones opens its $5 million electronic computerized installation July 8, 45,000 subscribers in the '38' exchange will be introduced to what is called Automatic Number Identification.

"This means that electronic equipment instantly identifies the originating number when the customer places a direct distance dialed long distance call," says Bert J. Parker, district customer service manager.

He's fighting for rights in detention

By BRUCE LOWTHER
Colonist Reporter

Larry Alan Preston, 33, is a resident of Wilkinson Road jail's awaiting-trial wing who came to the Colonist to "engender some kind of support from someone in the community" to help him fight his two court cases the way he wants to.

But according to jail director Hal McGillivray and others in the Greater Victoria justice system, Preston is doing all right on his own.

A LONG-TIME resident of Greater Victoria, Preston has run into some problems because he is in effect defending himself in a Victoria County Court trial which is to continue Thursday and Friday.

His story is published as an example of the problems someone can have in conducting his own defence while in detention — and as an explanation of rules governing phone calls and mail to and from detained persons at Wilkinson Road jail.

Preston thinks phone calls should not be monitored at all and mail should only be checked for contraband, say, by a fluoroscope. And he believes persons held without bail while awaiting preliminary hearing or trial should have fewer problems getting at witnesses and documents.

HE WAS charged in November, 1974, with two break-ins within three nights at the newly-opened King John Inn in Colwood and was released on bail about a month later. In June of 1975, he says, he was coming to Victoria by ferry for his trial when he was injured in a fall.

Preston says he was in hospital until he was arrested later in June and it took him more than 10 months in detention to get at medical records and submit them to court. By then, he was detained in custody pending trial on a charge of escaping Dec. 16 from Wilkinson jail.

Preliminary hearing of that charge is set for August in Victoria provincial court.

IN ADDITION to the documents problem, Preston and his defence lawyer in the break-ins case, Bruce McConnan, disagreed in April over conduct of the case. They both sought permission for McConnan to withdraw but it was declined by the judge and Legal Aid thus cannot provide a replacement.

McConnan has argued one no-evidence motion but Preston has carried most of the load since the disagreement. He lost one motion — that the prosecution present as evidence certain items which were part of its investigation — but he won another.

Court permission was given for two escorted visits by Preston to the Victoria Law Library where, said one person close to the case, "he spent all day at the Xerox machine."

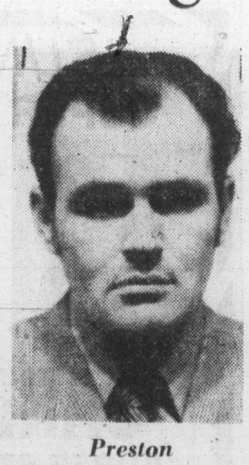

Preston
. . . help sought

HE ALSO got court officials to set up a power of attorney for a friend so the latter could seek witnesses. Jail authorities approved three 15-minute visits to Preston by the friend in normal hours but a staff member turned the friend away the first time, although that was later cleared up.

"There should be a clearly understood order with regards to the rights of any person incarcerated when he hasn't been convicted," Preston says.

"They must be told orally and signs must be placed at convenient and conspicuous places to tell them their rights."

PRESTON claims a few of his phone calls to his lawyer have been monitored and some other calls were terminated. He described a lengthy process of written requests for phone calls where request forms are collected "only twice a day" and returned if the line is busy.

Not so, says McGillivray — "there is no limit on calls per day except when there are linelps and busy-signal numbers are tried again and again.

He said that "calls are not monitored to a lawyer or an MP and, if the call is to an ex-inmate, we listen for a few minutes and if it's legitimate, we hang up. If, say, an inmate asks for a call for a specific purpose and then gets on to another topic, we might cut off the call. But we haven't got the bodies to monitor all of every call."

LETTERS are censored "only if we suspect a problem or the guy is making difficulties and not to a lawyer or the attorney-general" or the like. The rules are set down in memoranda written by McGillivray and based on corrections department policy.

"We have more problems with him than with any 30 other people," the director said of Preston. "Even if we satisfy the need, grant one call, another need arises right away. We tell him 'you're a pest' but he gets the calls."

Preston wants more than calls in his effort to find community support. He asked that anyone interested in inmates' rights write to him at the jail, 4216 Wilkinson.

IN ASKING the Colonist to visit him, Preston sent a note that "I'm sorry I cannot be too explicit but, if I am, you probably won't receive this letter." It obviously was received and there was no trouble in getting facts out of the jail and the rest of the justice system.

Not our show say Songhees

Songhees Indians are in no way involved in the "so-called potlatch" which the Esquimalt Indians are holding at Plumper Bay.

Songhees Chief John Albany said Saturday that he wants to make it clear that his people are not involved in any of "that type of goings on."

The Esquimalt band has been holding a series of festivals on the reserve, and there had been a disagreement over organization.

"I don't know whether people realize that there are two reserves here," said Albany.

The Songhees reserve is between Craigflower Road and Admirals Road, while the Esquimalt reserve is between Admirals and the water.

"Members of my band are disturbed, because this could upset our relationship with Greater Victoria and the public," Albany said.

"Our Songhees people are too busy on their jobs and activities to have time for such things, and the Songhees people have had nothing to do with the so-called potlatch on Indian reserve land."

New shuttle service operating

A new lumber shuttle service between Vancouver Island and the eastern U.S. seaboard opened earlier this month when the newly-built 38,000-ton lumber carrier Ponderosa docked at Boston, Mass., on its maiden voyage with 28 million feet of B.C. packaged lumber.

The ship is expected to arrive at Boston about every two months and return empty to B.C. Doman industries, Duncan, is a major user.

The 597-foot long ship was able to dock at Boston because of advance planning by harbor officials.

Brentwood school blaze: A 'possibility' of arson

Cause of Saturday's blaze at the main building of a Brentwood school has not been determined, and Central Saanich volunteer fire chief Bruce Elvedahl said the possibility of arson is only rumor so far.

A Vancouver fire marshall along with Victoria RCMP are looking into the fire at the Tsartlip Indian school that was being attended by 70 children from grades 2 to 6.

No one was injured, and firemen battled the blaze for five hours after a nearby alarm was sounded at 2 a.m.

Estimated loss was $150,000.

Elvedahl said results of the investigation should be ready early this week.

One man was injured Saturday morning when a gasoline can exploded and burned at Mike's Auto Repairs, 1911 Oak Bay.

Nicky Radic, 21, of 535 Niagara, an employee, suffered burns to his face and hand in the accident that occurred when an electrical switch ignited vapor from the can.

— Colonist photo by Alex Barta

Victoria's Wanda Allan aims for Olympic berth

Husband and wife set sights for spots on archery team

By STAN COOPER

There's a long way to go but it's possible this country will field a husband-and-wife combination in the Olympic Games archery event next month.

After the first round of Games trials Saturday, Lucille Lemay of Boisebriand, Que. is first in the women's division while husband Roger holds down second spot in the men's category.

Mrs. Lemay, who managed 558 of a possible 720 points, has a four-point lead over Joan McDonald of Toronto while Roger Lemay, a member of Canada's team at the world championships in Interlaken, Switzerland last year, trails Ted Gamble of Calgary by 13 points in the event being staged at St. Michael's University School.

Four archers will be selected to represent Canada at the Games, which start July 7, and a team of eight, four men and four women will also be named to represent this country at the Tournament of the Americas shoot at Valley Forge, Penn., in August and the world championship next spring in Canberra, Australia.

Gusty winds and early-morning chill held the scores down on Saturday although there was a major improvement in the afternoon round.

The men shot 36 arrows from both 90 and 70 metres while the women shot the same number from 70 and 60 metres. In today's round, which starts at 9 a.m., the men and women will move in to 50 and 30 metres and again shoot 72 arrows.

Wanda Allan of Victoria, who also competed at Interlaken, is in good position with 544 points, 10 fewer than Mrs. McDonald and six up on fourth-place Jean Mainland of Belleville, Ont.

Pre-tournament favorite Lucille Lessard of Loretteville, Que. had some problems Saturday but still managed a sixth-place finish at 523.

Gamble, a member of the British national team for several years before moving to Canada four years ago, shot a fine 295 in the afternoon for his 563 total.

Lemay shot 266-284 for 550, 12 points up on third-place Dave Mann of Coquitlam, a teammate in the 1975 world championships. Twenty-five men are competing.

Seven archers, from Mann to ninth-place Ron Lippert of Kitchener, are bunched with only 24 points separating them and national team member Wayne Pullen of Dorchester, Ont. rounds out the top 10 at 509.

Chris Barman heads a three-member Victoria contingent with 498 points. Dave Ball has 483 and national junior champion in 1985 Kevin Teitge, has 429.

The four-distance competition will be repeated on Monday and Tuesday and the top two male and female finishers will earn the trip to the Joliette Archery Club, site of the Games event, July 27-30.

★ ★ ★

Saturday scores:

WOMEN

	Pts.
Lucille Lemay, Boisbriand, Que.	558
Joan McDonald, Toronto	554
Wanda Allan, Victoria	544
Jean Mainland, Belleville, Ont.	538
Juliet Rochon, Val d'Or, Que.	535
Lucille Lessard, Loretteville, Que.	523
Ellen Alston, Toronto	516
Gerri Cosgrove, Victoria	513
Eleanor Knnear, Bellville, Ont.	501
Susanne Breault, St. Hub. Que.	500

MEN

Ted Gamble, Calgary	563
Roger Lemay, Boisbriand, Que.	550
Dave Mann, Coquitlam	538
Pete Lehman, Taber, Alta.	537
Murray Dryburg, Regina	536
Don Warren, Haney	529
J. P. Pelletier, Val d'Or, Que.	528
Elmer Ewert, Wellesley, Ont.	516
Ron Lippert, Kitchener, Ont.	514
Wayne Pullen, Dorchester, Ont.	509
Chris Barman, Victoria	498
Dave Ball, Victoria	483
Kevin Tietge, Victoria	429

Shooting 'first' in U.S. trials

PHOENIX, (AP) — For the first time ever, a woman has qualified for the United States Olympic shooting team.

Margaret Murdock, 34, of Topeka, Kan., tied Jack Writer of Clarendon Hills, Ill., for second place in the three-position smallbore rifle event, then beat him for a berth on the team in an elimination contest. Lanny Bassham, Ft. Worth, took first place in that event.

Home runs spark two Bates wins

	W	L	Pct.	GBL
VICTORIA	21	3	.875	—
Vancouver	13	4	.765	4½
New West.	4	17	.190	15½
Fraser Valley	4	18	.182	16

Next games: Today — VICTORIA vs. Fraser Valley at Abbotsford.

NEW WESTMINSTER— Bob Holness and Harvey Stevenson each cracked two-run homers Saturday to lead Victoria Bate Construction to a sweep of a Pacific Coast Men's Fastball League doubleheader over New Westminster Royal Tower Blues.

Holness smacked his homer in the first game to cap a 5-1 victory while Stevenson keyed a three-run sixth inning in the nightcap to give Bates a 4-0 decision.

The victories ended a Bate losing string at three games and moved the defending Canadian champions four and a half games up on second-place Vancouver Magicians in the four-team circuit.

Dave Ruthowsky scattered five hits and struck out five batters in the first game to earn his ninth victory of the season while Stan Kern, although tagged for seven hits, struck out 10 in chalking up his ninth win of the campaign in the second game.

Bates, who meet last-place Fraser Valley Athletics in a doubleheader today in Abbotsford, make their next home appearance next weekend for a four-game series against the U.S. national champions from Reading, Penn.

Bates, Reading and the New Zealand nationals were declared co-winners of the world championship earlier this year in Lower Hutt, N.Z.

Victoria	000 201 2—	5	12	1	
New West.	000 000 1—	1	5	2	

Dave Ruthowsky 9-1 and Bob Burrows; Larry Heath, Jim Mills (4) and Bill James. Home run: Victoria — Bob Holness.

Second game

Victoria	001 003 0—	4	6	1	
New West.	000 000 0—	0	7	0	

Stan Kern 9-1 and Bob Burrows; Jim Mills and Bill James. Home run: Victoria — Harvey Stevenson.

Richmond springs upset

	P	W	L	T	F	A	Pts.
VICTORIA	13	9	3	1	212	147	19
Burnaby	13	7	4	2	194	152	16
New West.	13	8	5	0	190	166	16
Coquitlam	15	4	10	1	203	274	9
Richmond	12	3	9	0	140	190	6

Next game: Tonight — VICTORIA at Burnaby.

RICHMOND — Rico Bellusci scored with twelve seconds to play Saturday to give Richmond Roadrunners a 10-9 win over New Westminster Salmonbellies in a Western Canada Major Junior Lacrosse League game.

New Westminster led 3-2 after one period but the last-place Roadrunners rallied to tie the score at 6-6 after 40 minutes.

Len Ciminelli led the winners with three goals and Bellusci scored twice. Other goals were added by Willie Hutchinson, Lindsay Nord, Scott Smith, Ron Grant and Fred Klump.

Mark Tuura scored three goals for New Westminster and Doug Hazelwood added two.

Speed, finesse and Lyle keys in Yankees streak

Can New York Yankees succeed with speed, pitching and finesse?

It's one of the most interesting speculations of the season as the team which was known as the Bronx Bombers when it dominated major-league baseball between 1921 and 1964 sits on top in the American League East with a comfortable margin.

Another typical victory, the fifth straight in their latest streak, came to the Yankees Saturday when they edged Chicago White Sox, 4-3, on an eighth-inning squeeze bunt laid down by Lou Piniella.

The winning rally began when the speedy Mickey Rivers singled and then fled to third base on a single by Roy White. A single by Thurmon Munson plated Rivers and sent White to third, to score after a forceout on Piniella's bunt.

It was the third successive one-run win for the Yankees, who won a 14-inning game Friday night on two singles, the second a bunt which brought a throwing error, and a sacrifice fly.

And outstanding through their latest surge, and through the season, has been the relief pitching of Sparky Lyle. The lefthander was there from the seventh inning Tuesday when Minnesota Twins were beaten 4-2, he pitched the ninth inning in Thursday's 5-4 win over the White Sox, pitched from the eighth to the 12th inning in the 14-inning win, and closed Chicago out Saturday. He even pitched the ninth inning of Wednesday's 9-4 win over the Twins, and he didn't allow a run during the week.

Grant Jackson, obtained earlier in the week, finished the Friday game and got the win, and there was another bonus from the deal with Baltimore Orioles when Doyle Alexander received credit on Saturday.

Victory kept the Yankees seven games to the good, and moved them eight up on the Boston Red Sox, considered the team most likely to catch up.

The Red Sox ran into their usual trouble against Nolan Ryan, and the California fastballer struck out 15 of them in pitching the Angels to a 5-3 win. It was the 75th time Ryan has struck out 10 or more in a game.

Among other Saturday highlights:

● Brooks Robinson was back in the lineup and drove in three runs to help the Orioles to an 8-4 win over Texas Rangers. Jim Palmer scattered five hits and struck out 11 in subduing the Texas team:

● Cleveland Indians, winning for the seventh time in nine starts and finally balancing their record, at 29-29, shut out Kansas City Royals, 3-0, with Pat Dobson allowing only one hit until a possibly-torn rib cartilage forced him to leave in the seventh inning:

● Oakland Athletics continued to do well without the three stars waiting around to see if their sale goes through. The defending champs in the American League West knocked off Milwaukee Brewers 7-4, stealing six bases and hitting two home runs;

● A network television audience saw why Cincinnati Reds and Philadelphia Phillies are National League division leaders when the teams tangled in Philadelphia. The Reds, gaining back the game they lost Friday, won 4-3 when George Foster hit a seventh-inning triple and Tony Perez followed with a sacrifice fly to decide the well-played nine innings.

★ ★ ★

AMERICAN LEAGUE

Eastern Division

	W	L	Pct.	GBL
New York	36	22	.621	—
Cleveland	29	29	.500	7
Boston	28	30	.483	8
Baltimore	29	31	.483	8
Detroit	26	33	.441	10½
Milwaukee	24	32	.429	11

Western Division

	W	L	Pct.	GBL
Kansas City	39	21	.650	—
Texas	33	25	.569	5
Minnesota	29	31	.483	10
Oakland	30	33	.476	10½
Chicago	27	31	.466	11
California	27	39	.409	15

Detroit	000 001 030—	4	9	1	
Minnesota	010 112 01x—	6	10	1	

MacCormack 0-2, Crawford (5), Hiller (7) and Freehan; Redfern 2-3, Campbell (7) and Wynegar. Home run: Detroit — Thompson (7th).

Milwaukee	000 031 000—	4	9	3	
Oakland	200 040 10x—	7	7	0	

Colborn 3-9, Frisella (5), Rodriguez (8) and Porter; Abbott 1-1, Lindblad (6) and Haney. Home runs: Milwaukee — Aaron (6th); Oakland — Baylor (8th) Williams (7th).

Kansas City	000 000 000—	0	3	2	
Cleveland	001 001 100—	3	8	0	

Fitzmorris 8-3, Mingori (7), Pattin (7) and Martinez, Walthan (8); Dobson 8-5, Kern (8) and Ashby.

New York	100 000 120—	4	11	2	
Chicago	100 011 000—	3	8	0	

Alexander 4-4, Lyle (9) and Munson; Gossage 5-5, Forster (8), Carroll (9) and Downing.

Baltimore	100 001 312—	8	14	1	
Texas	020 010 001—	4	6	1	

Palmer 8-7 and Duncan; Peterson, Foucault 5-3 (7), Barr (8) and Fahey. Home-Runs: Baltimore May (13th), Mora (4th), Robinson (2nd); Texas-Burroughs (9th, 10th), Howell (4th).

Boston	001 100 010—	3	6	2	
California	000 021 20x—	5	9	3	

Wise 5-4, Willoughby (7) and Fisk; Ryan 6-7 and Humphrey. Home-Runs: Boston-Rice (10th); California-Jones (1st, 2nd), Bonds (7th).

NATIONAL LEAGUE

Eastern Division

	W	L	Pct.	GBL
Philadelphia	42	18	.700	—
Pittsburgh	35	25	.583	7
New York	33	34	.493	12½
Chicago	28	35	.444	15½
St. Louis	28	35	.444	15½
Montreal	21	35	.375	19

Western Division

	W	L	Pct.	GBL
Cincinnati	40	24	.625	—
Los Angeles	37	28	.569	3
San Diego	33	29	.532	6
Houston	29	35	.453	11
Atlanta	26	36	.419	13
San Fran	24	42	.364	17

San Francisco	020 201 000—	5	10	0	
New York	000 000 000—	0	7	1	

Barr 5-5 and Hill; Lolich 3-9, Apodaca (5), Sanders (9) and Grote. Home Runs: San Francisco — Perez (2nd).

Cincinnati	111 000 100—	4	10	0	
Philadelphia	002 001 000—	3	8	1	

Nolan 7-3, Eastwick (8) and Bench; Carlton, Reed 5-2 (6), McGraw (8) and McCarver, Boone (6). Home run: Philadelphia — Schmidt (19th).

San Diego	000 000 000—	0	4	0	
St. Louis	000 010 00x—	1	10	0	

Strom 6-6, Metzger (7) and Kendall, Davis (8); Curtis 5-6, Grief (8) and Ferguson.

Los Angeles	000 100 000—	1	9	1	
Montreal	000 000 011—	2	7	0	

John, Hough 7-3 (9) and Yeager; Stanhouse 5-2 and Foote.

Chicago	200 000 010—	3	10	1	
Atlanta	101 210 40x—	9	11	0	

Burris 3-9, Zamora (7), Garman (7) and Mitterwald; Messersmith 6-5 and Correll. Home runs: Atlanta — Montanez (3rd, 4th), Royster (3rd).

Second game:

Chicago	000 030 020 -	5	12	0	
Atlanta	255 000 00x—	12	15	0	

Coleman 0-2, Schultz (3), Zamora (4), Sutter (5), P. Reuschel (7), Garman (8) and Swisher; Nelkro 8-4 and Williams. Home Runs: Chicago — LaCock (3rd); Atlanta — Wynn (7th, 8th).

Mishaps supply spice to speedway program

There were mishaps galore Saturday at Western Speedway, described by officials as "the roughest night of the season".

Most of the action came before the start of the 35-lap main event for super-stocks when a new car driven by Don Buchner broke up on the backstretch during the parade lap and became tangled with a car driven by rookie Ron Green.

Four other cars joined the pileup in short order and by the time the track was cleared, only 15 of the 19 starters were able to continue.

Superstock points leader Bob Collins hung on for the victory but not until two other collisions, which sent Ron Fleet to the sidelines in the eighth lap and ever-trying Al Wade in the last circuit of the race, to the disappointment of 1849 fans.

Bill Price, who placed first in the trophy dash, was second in the main event followed by fast-heat winner Jim Caudwell and Jerry Ferrie, second in the trophy dash. Seig Sawatzki won the first heat.

In the hobby-stock class, Bill Hitchcox moved further ahead of his rivals by winning his fifth straight main event. He also won the heat race and placed second to Gordie Stone in the trophy dash.

There are two events set for Western Speedway today, a 100-lap race for go-karts starting at noon and the Carling Opener for open super-stocks starting with time trials at 2 p.m.

Saturday results:

SUPERSTOCKS

Trophy dash — 1. Bill Price, 2. Jerry Ferrie, 3. Al Wade, 4. Bob Collins.

First heat — 1. Sieg Sawatzki, 2. Glen Hay, 3. Ron Fleet, 4. Al Johnson.

Fast heat — 1. Jim Caudwell, 2. Bill Smith, 3. Jerry Ferrie, 4. Ray Vatcher.

Main (35-lap) event — 1. Bob Collins, 2. Billy Price 3. Jim Caudwell, 4. Jerry Ferrie, 5. Mike Crute.

HOBBY STOCKS

Trophy dash — 1. Gord Stone, 2. Bill Hitchcox, 3. Wayne Johnston, 4. Al Miller.

Heat race — 1. Bill Hitchcox, 2. Wayne Johnston, 3. George Shillito, 4. Gordie Hildebrandt.

Main (15-lap) event — 1. Bill Hitchcox, 2. Gordie Hildebrant, 3. Wayne Johnston, 4. George Shillito, 5. Dave Ireland.

City athletes earn share of track and field events

Victoria athletes won their share of events but it was a Seattle girl who set the only record Saturday at the annual Victoria "Y"-Times track and field meet.

Kari Jonassen of Seattle Eastside Track Club won the pee-wee girls 1500 metres in record time of 4:49.5 at Centennial Stadium.

In the open women's division, Gail Gummer of Esquimalt Track Club won the 100 metres in 12.4 seconds and Debbie Campbell of Victoria Mercuries covered the 400 metres in 56.3 seconds to place first.

Judy Tobacco of Flying "Y" won the midget 400 metres in 58.1 seconds and placed third in the long jump while Wendy Davies of Victoria Track Club won the 80 metre hurdles for juvenile girls in 15.5 seconds.

Mark Nyhof of VTC won the juvenile boys' high jump with a leap of 1.99 metres and Kevin Martinek of Flying "Y" placed first in the midget 400 metres (51.3) and second in the 100 metres.

Connie Polman-Tuin of Powell River dominated the bantam girls division, placing first in the high jump (1.5 m.) and long jump (5.09 m.) and was second in the discus and hurdles.

And Rafe Duke of Flying "Y" won the 100 metres for Masters over 30 in a clocking of 12.4 seconds.

The meet continues today starting at 9:45 a.m.

About 1000 athletes from 35 clubs are participating.

Oak Bay tops Alcos

	P	W	L	T	D	Pts.
Castaways	5	3	0	0	2	19
Albion	6	3	2	0	1	17
Incogs	5	3	2	0	0	15
Alcos	6	2	2	0	2	14
Oak Bay	7	2	3	0	2	14
Cowichan	4	2	1	0	1	12
Nanaimo	5	0	5	0	0	0

Oak Bay moved into a tie for fourth place in the Victoria and District Cricket Association Saturday by scoring a six-wicket win over Alcos at Windsor Park.

Alcos batted first and were dismissed for 69 runs, Peter Richardson scoring 28 and Mike Dodd 21. Eric Richards took five wickets for 28 runs and Sandy Cahoon three for 19.

Oak Bay then scored 70 runs for the loss of only four wickets. Ken Aziz scored 28 runs to lead Oak Bay and Dodd took two wickets for 10 runs.

Oak Bay and Alcos each have 14 points but Alcos have a game in hand.

A scheduled game between Castaways and Albion at Beacon Hill Park.

Knockout win

LOS ANGELES (Reuter) — Alexis Arguello, 24, of Nicaragua retained his World Boxing Association featherweight title Saturday night by knocking out Salvador Torres, 23, of Mexico in the third round.

Britain threatens pull-out

BLACKPOOL, England (AP) — Britain threatened Saturday to pull out of Rugby League internationals against Australia and New Zealand. The annual meeting of the Rugby Football League said the threat was made because Britain had not yet received its $47,250 share of the World Cup games played in the two countries last summer. League officials said they had not been able to get any information from Australia and New Zealand about the money. They said further requests for details would be made and if a reply was not received within 14 days, the league would threaten to scrap international games against the two countries.

Additional sport
16, 17, 19, 26, 27, 52

B.C. LIONS
BUS CHARTER
See
ANTHONY DAVIS
in his CFL Debut
ARGOS vs LIONS
Tuesday, June 29
For information phone
388-7111
Weekdays 6-9 p.m.
Sat. 12-6 p.m. Sun. 12-3 p.m.

WRESTLING
Memorial Arena
Thurs., June 24
8:00 P.M.
PACIFIC COAST TITLE
KINJI SHIBUYA
(Champion)
vs.
GENE KINISKI
(Former Champion)
Carlos Rocha vs. John Quinn
4-MAN TAG TEAM
Francis and Franks vs. Ramstad and Froelich
Goodvoice vs. Khan
Clynes vs. Armstrong
Tickets on sale at ARENA BOX OFFICE $4., $3.50, $3. Rush Under 12 $2.50 Rush. Rush sold at the DOOR only.

JUNIOR "A" LACROSSE
Western Canada Major Junior League
McDonalds vs. New Westminster
(Event No. 33)
ESQUIMALT SPORTS CENTRE
Tues., June 22nd 8 p.m.
Adults $2.00 Students, O.A.P. $1.25

VICTORIA Junior 'B'
LACROSSE
SUNDAY, JUNE 20 — 2:00 P.M.
Memorial Arena
VICTORIA
"STRATHCONA STINGERS"
vs.
NEW WESTMINSTER
"SALMONBELLIES"
Adults $1.00 Children 50c
Greater Victoria Box Lacrosse Assoc. 6-19

Juan de Fuca
RECREATION CENTRE
1767 ISLAND HIGHWAY /
VICTORIA, BRITISH COLUMBIA
JUAN DE FUCA
SUMMER HOCKEY SCHOOL
Registrations are being taken daily at the Juan de Fuca Recreation Centre, 1767 Island Highway, Victoria, B.C.
4 Weekly Sessions Monday to Saturday Commencing August 2, 1976. Cost $35 per week.
DAILY PROGRAMME CONSISTS OF:
• 3 hours on Ice Instruction
• Lectures and Films
• Dryland Training
• Sports and Fitness Programme
FOR FURTHER INFORMATION PHONE:
478-8384 or 478-3045

SUNDAY SPECIAL
SUPER STOCK & GO-KARTS

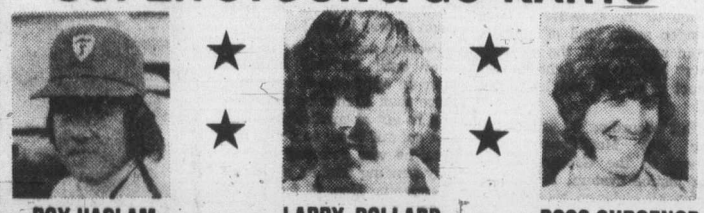

ROY HASLAM ★ LARRY POLLARD ★ ROSS SURGENOR
CARLING OPENER
SUPER STOCK OPEN COMPETITION
75 FEATURE RACE—$4,000 PURSE
GATES OPEN 11:30 A.M. TIME TRIALS 2 P.M. RACING 3 P.M.
100 LAPS — "GO-KARTS" $1,000 PURSE
PRESENTED BY CAPITAL CITY GO-KART CLUB
100-LAP GO-KART RACE 12 NOON. TIME TRIALS 11:30 A.M.
GO-KARTS — SUPER STOCKS
ADULTS $3.50 STUDENTS & O.A.P. $2.75 CHILDREN 6-12 $1.00
SUNDAY AFTERNOON
WESTERN SPEEDWAY
6-19

jim tang

KEVIN ALEXANDER of **Victoria McDonalds** has held the career scoring record in B.C. major junior lacrosse for some time now. Manager **Bob Reid** did some recent research and discovered that **Walt Weaver,** now with the senior New **Westminster Salmonbellies,** started the season as record holder with 419 points, 203 of them goals. Weaver amassed that total in five full seasons plus a few call-up games in 1967. But Alexander, who is only in his third complete season, has managed the amazing total of 474 points—254 of them goals—in only 65 games. He's actually more than 55 points ahead of Weaver, no record having yet been found about the points he got in call-up games before he joined McDonalds as a regular for the 1974 season . . . the only thing that illustrated letter from a 'tennis buff' lacked to make it a classic was a signature. Too bad, because now it has to be hoped that he, or she, will read this to discover that it was reported on these pages, and under a two-column head, that Italy's **Adriano Panatta** won the men's singles in both the French and Italian Open tennis tournaments. It came in a report on the French Open, and it does appear that thte Italian Open didn't make it. Wimbledon you can be sure about . . . and an acknowledgement, too, to **R. M. Armstrong,** an ardent softball fan, for his interesting letter about **Victoria Bate**—a team he feels isn't really given the Victoria credit its record merits . . . the Western Canada Hockey League apparently hasn't learned a thing from last season and is again planning to put 10 of 12 teams in the playoffs and make the schedule a season-long series of exhibition games . . . and the WCHL may have stirred up more than it bargained for by telling the Portland club which is to replace **Edmonton Oil Kings** that it could have Edmonton as a protected area. That would mean the Portland club would have prior major junior hockey rights to all players in the Edmonton area, and that is obviously something the WCHL has no right to grant—in Edmonton or in any other area. But it does, and that 70-player protected list denies a right of every player appearing on it . . .

★ ★ ★

JIM GALLAUGHER, an informant claims, is doing quite a bit of strutting, but it really isn't true that he is thinking about asking coach **Bob Burrows** for a tryout with **Victoria Bate.** Even Jim knows that pitching Playland to an 18-6 win over a softball team claiming to represent the Victoria Curling Club is not much of a recommendation. More believable is the report that the Victoria CC is planning **an** investigation . . . Western Lacrosse Association referees are following orders and calling them closer this season, and the result has been an improvement in game officiating. Many of the calls may be borderline,but there is more uniformity and players are paying more attention to playing . . . it is disappointing to be told that the people who are responsible for the radio play-by-play of home games played by the **B.C. Lions** have axed the post-game show conducted by the senior **Bill Good.** It was as often as not the best part of the broadcast, and it is highly unlikely that whatever takes its place can be as interesting or as informative . . . the decision made by **Bowie Kuhn** to prevent the sale of **Joe Rudi, Rollie Fingers** and **Vida Blue** could quite likely mean that baseball will soon have a new commissioner. One has to wonder if it's a move to get even with Finley because the three players in question are playing out their option and plan to leave Oakland Athletics at the end of the season. Then they will sell their services to the highest bidder and Finley won't get a penny. It's difficult to see how he could lose his court case . . . **Muzz Bryant** informs that he has arranged a charter bus service which will give Victoria-area bus fans the chance to watch **B.C. Lions** at home and return after the game. The first trip is on June 29 for the exhibition game against **Toronto Argonauts,** and further information can be obtained by calling 388-7111 . . . and that brings the reminder that the Lions are still badly in need of a placekicker and will have to be a lot better than anyone has a right to expect unless someone is found to make the most of those three-point chances. A team with rookie quarterbacks and no kicking game is bucking odds . . . congratulations to **Dorothy DeGirolamo** for her fine win in the city women's golf championship. And to **Wendy Mudrak,** who has given her family some athletic credibility with her triumphs in fivepin tournament play . . .

★ ★ ★

TORONTO TOROS are no more, but when John **Bassett** moves his World Hockey Association club to another city they will probably be known as the Bulls. That way there will be no need to purchase new uniforms . . . in four seasons with **Joe Patterson** as coach, **Victoria Bate** managed a 303-59 record, and that includes the 11-2 performance in New Zealand which brought the club a share of the men's world softball championship . . . **Gerry Arsenault** scored his first hole-in-one on Thursday, using a three-iron to get his tee shot in the cup on the 168-yard 10th hole at the Gorge Vale Golf Club . . . perhaps one of the reasons they race only once a year at the Indianapolis Speedway is the clean-up job after about 300,000 fans have watched the Indianapolis 500. It takes 10 days and it's estimated that about 3500 tons of debris are picked up . . . the annual Merchants Bowlspeil at Town and Country Lanes was again a success, and now **Ken** and **Vi Jones** are already working on their first mixed bowlspiel. Teams will require two men and two women, it's a fun affair scheduled for the Labor Day weekend, it will be limited to 64 teams and it is hoped that it will become an annual season-opening affair. It seems a cinch . . . the National Hockey League has recorded seven 55-goal seasons, but when **Reg Leach** made it last season with 61 scoring shots, he was only the third player to reach 55. Bobby Hull was the first with 58 goals in the 1968-69 season, and between Hull and Leach there was **Phil Esposito** doing it five times with 76, 68, 66, 61 and 55-goal seasons . . . **Gary Donaldson,** the little hustler who used to give his all for **Victoria Cougars** is one of four players working at trying to sell enough season tickets to keep **Dallas Black Hawks** as a Central Hockey League club . . . **Reggie Jackson** figures baseball is a more humbling game than golf, pointing out that if a player goes to bat 7000 times and gets 2000 hits for a quite acceptable .286 average he still is 0 for 5000 . . . hockey-writer **Bill Libby** informed his readers that **Lloyd Gilmour,** who can now be referred to as a former NHL referee, is moving to the Island of Nanaimo. Anyway, the restaurant Gilmour is to operate is the Nanaimo Harbor Lights, and that leaves NHL for the neon sign . . . basketball-coach **Glen Patter,** unhappy at what was happening to his team, told a questioner it was using three different defences — "The Funnel, in which we lead them to the basket; The Sieve, where we let them go anywhere, and The Matador, where we wave at them as they go by." . . . coach **Fred Shero** of **Philadelphia Flyers,** probably described himself well when he said "I'm like a duck: calm above water but paddling like hell underneath." And then there was **Rocky Bridges,** who was one of baseball's most colorful managers. He used to like to tell about his special diet — "You take two jiggers of Scotch and mix them with one jigger of Metrecal. So far, I've lost five pounds and my drivers'

Midfielder sold

SAN JOSE (AP) — San Jose Earthquakes have purchased midfielder Antonio Simoes, 32, from Boston Minutemen in a North American Soccer League transaction. Simeos, a former Portugese World cup player, had nine assists and three goals for Boston in 1975 when he played in 16 games.

NOTICE
ANNUAL GENERAL MEETING
The annual general meeting of the Victoria Curling Club will be held at 1952 Quadra St., Victoria, B.C., at 8:00 p.m. on Monday, June 21st, 1976, for the purpose of approval of the financial statement for the year 1975-76. Appointment of auditors for the year 1976-77, election of officers and directors for 1976-77, election of honorary officers for 1976-77, other business.
G. J. Brown, Manager.
Victoria Curling Club

Starting soon in Victoria . . .
DALE CARNEGIE COURSE
in
Effective Speaking—Human Relations—Self Confidence
Memory Training—Selling Your Ideas
Overcome Worry and Tension
FOR INFORMATION SEND:
NAME: .....
ADDRESS: .....
PHONE: Bus.: ..... RES.: .....
TO V.P., BOX 514
Presented by T. W. Thorfinnson & Assoc.

Mahaffey cools on back nine but clings to U.S. Open lead

DULUTH, Ga. (AP) — John Mahaffey lost four strokes of a once-commanding lead but fired a one-under-par 69 for a two-shot advantage Saturday in the storm-delayed third round of the United States Open golf championship.

Mahaffey, a playoff loser in this championship a year ago, was delayed almost two hours on his tee time and posted a 207 total, three under par on the soaked and soggy Atlanta Athletic Club course only moments before darkness settled.

Rookie pro Jerry Pate, who engineered a four-stroke swing on the leader on one hole with an eagle-three, moved into second place with a second consecutive 69 that put him at 209, the only other score under par after three rounds.

Veteran Al Geiberger, who once closed to within two strokes of Mahafffey, hit one shot in the water on the 18th hole, made bogey and had to settle for a 71 that left him third at 210, even par and three strokes behind.

Tom Weiskopf was next with a 68-211 and issued a warning:

"I'm in very good position. I'm playing very well. I'm very confident. And I like the golf course. It just seems to suit the way I play very well."

Ben Crenshaw, who scored consecutive victories earlier this year, veteran Rod Funseth and non-winners Mike Morley and Lyn Lott — who got into this event as an alternate when Lee Trevino withdrew with an aching back — followed at 212. Lott and Morley shot 70s, Crenshaw and Funseth 72s.

Hubert Green, the year's leading money-winner, was next with 71-213, six strokes behind.

Johnny Miller shot a 69 for 215 and Tom Watson, the British Open champion, had 68-214. Masters champion Ray Floyd was 71-216, defending U.S. Open champ Lou Graham 72-221, Gary Player 73-222, Hale Irwin 75-222 and Arnold Palmer had a third consecutive 75 and 225.

Jack Nicklaus finally made a birdie, but had his worst round of the tournament he was favored to win, a 75. The holder of a record 14 major professional championships appeared out of title contention in this one at 219.

Nicklaus hit a nine-iron shot only three feet from the flag on the 13th hole and made the putt for his first birdie in this championship. He had gone 56 holes — going back to his last previous start — without making a birdie.

Mahaffey, using the putter he gave to his mother as a present then retrieved last winter, one-putted six times over the first nine holes, played that side in 32 and had a six-stroke lead when television coverage wound up for the day.

At that point it appeared he was on the way to a rout. He was the only man under par at that point.

But things changed swiftly as the lightning, that threatened to wipe out the day's activity earlier, returned.

Mahaffey dropped an eight-foot putt to save par on the 10th. Then, on the 11th, a par four that's 480 yards, he drove into the rough. He had no chance of reaching the green on his second shot. He pitched on in three and then three-putted for a double bogey.

Pate started poorly. He three-putted for bogey on the first hole, then made double bogey five from the water on the fourth. But he scored a deuce from 10 feet on the seventh hole, ran in a curling 30-footer on the wet, slow green on the eighth, got his eagle on the 12th and then parred home in near darkness.

A violent thunderstorm, packing high winds, lightning and heavy rains, forced a suspension of play during the afternoon. After 90 minutes — when the rain was still falling but the threat of lightning had passed — officials announced play would resume.

But Mahaffey, in the last twosome, was almost two hours late getting away. There was no assurance he or the other leaders would be able to finish. Had they not been able to, they would have finished today.

Mahaffey watches birdie putt drop

John Mahaffey	70-68-69—207
Jerry Pate	71-69-69—209
Al Geiberger	70-69-71—210
Tom Weiskopf	73-70-68—211
Rod Funseth	70-79-72—212
Ben Crenshaw	72-68-72—212
Mike Morley	71-71-70—212
Lyn Lott	71-71-70—212
J. C. Snead	73-69-71—213
Hubert Green	72-70-71—213
Butch Baird	71-71-71—213
Tom Watson	74-72-68—214
Don January	71-74-69—214
Andy North	74-72-69—215
Johnny Miller	74-72-69—215
Grier Jones	76-69-71—216
Ray Floyd	70-75-71—216
Mike Shea	72-73-72—217
D. Eichelberger	73-70-74—217
R. Massengale	70-78-70—218
Danny Edwards	73-75-70—218
Mark Hayes	7[illegible]-74-70—218
Larry Nelson	75-74-70—219
Lon Hinkle	75-74-70—219
Calvin Peete	76-69-74—219
Jack Nicklaus	74-70-75—2[illegible]
Terry Diehl	71-72-76—219
Fuzzy Zoeller	72-75-73—220
Bobby Wadkins	76-72-72—220
Barry Jaeckel	74-77-69—220
Charles Coody	75-76-70—221
Tim Collins	73-76-72—221
Lou Graham	75-74-72—221
Wayne Levi	74-73-74—221
Bob E. Smith	72-75-74—221
Tom Purtzer	73-75-73—221
Tom Jenkins	72-74-75—221
Vic Regalado	75-76-71—222
Gene Littler	76-75-N—222
Hale Irwin	75-72-75—222
Gary Player	73-77-73—222
Joe Inman	75-73-74—222
P. Oosterhuis	73-75-74—222
Randy Glover	72-74-76—222
a-John Fought	79-72-72—223
Jim Colbert	74-76-73—223
Kermit Zarley	75-73-75—223
a-Bruce Douglass	73-76-75—224
John Gentile	77-74-73—224
John Jacobs	75-75-74—224
Tommy Aaron	75-73-76—224
Bob Gilder	75-74-75—224
Joey Dills	77-73-74—224
Gene Borek	74-74-76—224

a-amateur.

Palmer blasts critics of Open

DULUTH, Ga. (AP) — Arnold Palmer levelled a blast Saturday at pro golf's crybabies and harping critics of the U.S. Open.

"I just don't understand it," he said. "It's downright stupid. To tell you the truth, I am offended by it. If a guy doesn't like the way the Open is run, why doesn't he just sit it out and wait for the next tour tournament?

"It's no use to bad-mouth the Open."

Palmer, winner of the 1960 Open at Denver, four Masters and two British Opens, said his sensitivities were stabbed by the pros' constant harping against the Open and that he strongly objected to the suggestion that the USGA should call the PGA Tournament Players Division into the act of running the 81-year-old classic.

The proposal was made by Jack Nicklaus. Hale Irwin and others have been sharply critical this week of the preparations for the Open, particularly the long grass on the fairways which was the result of a mistake with the mowers.

THINK ABOUT YOUR SON, THE GOLFER!

Register your son, the golfer, for the 14th annual B.C. Junior Boys' Golf College at FAMOUS MEADOWLANDS Golf and Country Club in Chilliwack! Let the host pro, former national champion Bill Mawhinney and other CPGA pros like Earl Davies of Gorge Vale and Don Billsborough of Uplands give your son the best of coaching! The $220 fee includes motel accommodation, complete with swimming pool, ALL food, ALL group and individual instruction, ALL practice balls, ALL golf games—everything! The college starts Monday, July 19 for five days. Registration is Sunday, July 18. Applications at CPGA pro shops, or phone Bill Mawhinney at FAMOUS MEADOWLANDS—792-2302 or college chairman Jack Westover at the Grandview Golf Centre, 435-8311. Your son, the golfer, will thank you!

Sport today

ARCHERY

9 a.m. — Continuation of four-day Canadian Olympic team trials, St. Michael's University School.

SOFTBALL

9 a.m. — Continuation of Stuffy McGinnis Men's League tournament, final at 4 p.m. (6 p.m if necessary), Central Park.

1 p.m. — Victoria Senior Women's League, CJVI Vicettes vs. GSV Combos, Stockers North Americans vs. MacDonalds Furniture Juniors, Hyacinth Park.

3 p.m. — Victoria Senior Women's League, MacDonalds Furniture Seniors vs. Hygrade Radio, Seaboard Construction vs. Ingraham Hotel, Hyacinth Park.

1 and 6 p.m. — Heywood Men's League, Remco Office Supply vs. Capital Builders, Webb and Trace vs. Hygrade Radio, Heywood Ave. Park.

6:30 p.m — Sidney Men's Association, Seaboard Properties vs. Harvey's Sporting Goods, Sanscha Park.

CRICKET

1 p.m. — District Association, Incogs vs. Nanaimo, Beacon Hill Park; Saanich vs. Cowichan (friendly) Saanich.

TRACK AND FIELD

9:30 a.m. — Start of final day of competition in annual "Y"-Times meet, Centennial Stadium.

AUTO RACING

Noon — Start of 100-lap go-kart race, Western Speedway.

2 p.m. — Start of time trials for Carling Opener open super-stock event, Western Speedway.

BASEBALL

1:30 and 3:30 p.m. — Exhibition doubleheader, Bellingham Bells vs. Victoria Senior Amateur all-stars, Lambrick Park.

6:30 p.m. — Senior Amateur League, Farmer Construction vs. Gorge Hotel, Lambrick Park.

LACROSSE

Noon — Vancouver Island Intermediate "B" League, Victoria vs. Juan de Fuca, Memorial Arena.

2 p.m. — Interlocking Junior "B" League, Victoria Strathcona Stingers vs. New Westminster, Memorial Arena.

FOOTBALL

3 p.m. — Vancouver Island junior bantam playoff final, Saanich Hornets vs. Saanich Vampires, (consolation final between Oak Bay Crusaders and Juan de Fuca Tigers at 1 p.m.) Royal Athletic Park.

Monday

ARCHERY

9 a.m. — Continuation of Canadian Olympic team trials, St. Michael's University School.

BASEBALL

6:30 p.m. — Victoria Senior Amateur League, Kubicek's Home Service vs. Gorge Hotel, Lambrick Park.

SOFTBALL

6:30 p.m. — Victoria Senior Women's League, CJVI Vicettes vs. Ingraham Hotel, GSV Combos vs. Stockers North Americans, Hyacinth Park.

6:30 p.m. — Sidney Men's Association, Victoria Chiefs vs. Sidney Hotel, Sanscha Park.

Dushinski returns quickly

PENTICTON (CP) — British Columbia Lions got some good news Saturday. All-star defensive-back Ted Dushinski, who suffered a broken thumb in training, was out of hospital and rejoined the Lions' training camp. It had been reported Friday that he may be out six weeks.

Doctors set a pin in his broken thumb.

The Lions hold their final scrimmage today.

The Western Football Conference Club has 58 players in its Okanagan Valley training camp. One prospect — Dale Parkhouse, a rookie tight end from Western Ontario — departed Saturday.

Meanwhile, no further cuts were expected until after todays scrimmage. The roster will be down to 50 by Friday and then will be cut to 45 by the time the Lions and Toronto Argonauts meet in Empire Stadium in Vancouver June 29.

GOLFERS!

DID YOU KNOW?? IT COSTS ONLY
$4 WEEKDAYS
to play 18 holes of golf in a natural quiet setting overlooking Prospect Lake.
The ninth hole is a tough 135 yards over water!
If you are a beginner, WELCOME!
If you are an old hand, BEWARE—
the course is challenging, but gentle!
VISIT
GREGARAH GOLF CLUB
4633 Prospect Lake Road
Victoria
Phone 479-2688
A FEW NEW MEMBERSHIPS AVAILABLE
MARLIN THOMPSON—GOLF PROFESSIONAL

WEEKLY SUMMER SPORTS SCHOOLS
for 9 to 15-year-olds
MONDAY TO FRIDAY — 9 a.m.-3:30 p.m.

★ BASKETBALL		JULY 5-9
★ VOLLEYBALL		JULY 12-16
★ RACQUET SPORTS	or	JULY 19-23 / AUG. 9-13
★ SOCCER		JULY 26-30 or AUG. 16-20
★ SOFTBALL		AUG. 2-6
★ FLOOR/FIELD HOCKEY		AUG. 23-27

6-19

$17.50 each school
($12.50 second family member)
★ Each Sports School also includes a daily recreational swim.
REGISTER TODAY
YM-YWCA 386-7511 880 Courtney Street

FREE SPRING CHECK!
FOR ALL DATSUN OWNERS
THREE POINT DATSUN WILL CHECK:
1 BRAKES
2 STEERING
3 TIRES
4 LIGHTS
5 COOLING SYSTEMS
6 BELTS
7 ALL FLUID LEVELS
WE want YOU to have a Safe Summer
We just won't be outdone
THREE POINT... MOTORS LTD. DATSUN
2620 GOVERNMENT at HILLSIDE • 385-6737 • Dir. lic. 00740A

Silver Fox
Limited Edition by Audi.

The Silver Fox has a 1.6 litre overhead cam engine, front wheel drive, a luxurious interior plus a rare combination of performance and economy found in few of the world's cars.
DOUGLAS VOLKSWAGEN LTD.
PORSCHE-AUDI
SALES — LEASE — PARTS — SERVICE
3329 DOUGLAS 388-5466
Dealer Licence Number 00341A

Debbie has thoughts together as Olympic Games approach

By IAN MacLAINE
Canadian Press

It hasn't been an easy seven years for Debbie Brill. It never is when you're growing up, but particularly after being thrust into world prominence as a remarkably talented high-jumper.

Today, at 23, she seems to have found maturity.

Winning isn't everything, she says, quickly adding that she always gives her best now. And her best just might be good enough for an Olympic medal next month.

"I never liked the approach to track that you should go out and try to win," she says. "Maybe it was because of the way I was brought up, but it never seemed right and it began to bother me."

Four years ago, the tall, willowy girl suddenly turned her back on sports before even coming close to reaching her potential.

She spent two years getting her thoughts together, decided there were still goals to be reached and resumed intensive training under coach Lionel Pugh, with whom she had split on somewhat unfriendly terms.

"Winning or losing just doesn't make that much difference any more," she said in Quebec after clearing 1.89 metres to win her event at the Olympic trials. Two weeks earlier, her 1.90 at a California meet set a Canadian record.

Doesn't it bother her now knowing that the eyes of Canada's sporting public are on her performances at major track meets around the world?

"Not really. I give it everything I can. . . . If that wins, that really is good . . . If someone else is jumping well, I want to do better.

"But if I don't, it doesn't matter. I never get upset now. I guess, more than anything, it's a change in myself, my attitudes, my whole way of living."

She had a far different attitude four years ago.

"I think I reached a mental plateau. I really was pretty tired of track for quite a while . . .

"I'd jump really well if I felt good that day or jump really lousy if I felt lousy. There was no real control or understanding of the whole situation."

And there were personal problems that prompted her to seek virtual seclusion in the British Columbia countryside. She later enrolled at the University of Victoria for a year before moving back to the Vancouver area.

Absence from the spotlight that dogged Debbie after she soared about six feet as a 16-year-old was accompanied by self-analysis, which she credits for her consistent performances as she zeroes in on the two-metre mark.

The Haney native, who finished eighth at the 1972 Olympics, refuses to speculate on her chances this year.

"I'm certainly a lot stronger," she said. "I've been training consistently and for the first time I've found what training is really like."

She firmly believes that few Canadian athletes train properly.

"I know how I used to train . . . I did nothing compared with what I'm doing now. I feel stronger and more confident in myself."

There has been no change in her basic style. "But it's more with a goal in mind, a proper buildup, not just going out and training.

One of the favorites at the Pan-American Games in Mexico City last fall after setting a Canadian record of 1.89 in Europe a few months earlier, she finished out of the medals. But the defeat was attributable neither to psychological nor technical problems.

She had been plagued all summer with a bladder infection, which she ignored for two or three months.

When she finally sought medical advice, the treatment disrupted her training program.

"I wasn't right for the rest of the year," she says.

She felt similar symptoms coming on this year, just before her record leap in California in April, and didn't decide until two weeks later to have it checked.

"I've been on medication for two or three weeks now and we're hoping after the Olympics to clear it completely.

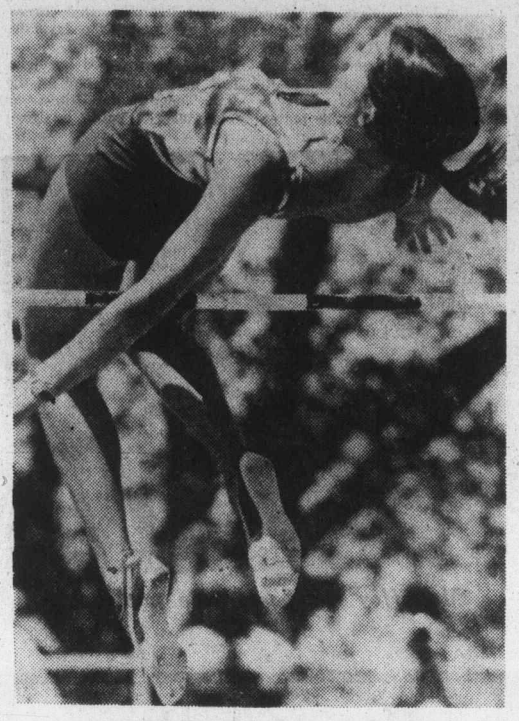

Debbie Brill clears bar at 1.89 metres

City athletes picked for trip to Europe

The Canadian Track and Field Association has named a 72-member team to compete against Great Britain and Poland in a triangular team schedule for London's (England) Crystal Palace July 3-4.

B.C. athletes selected for the team include: Tom Griffin, Victoria (800 metres); Peter Spir, Vancouver (1500 metres); Bill Smart, Vancouver (3000-metre steeplechase); Ken Wenman, Surrey, (pole vault); Greg Joy, Vancouver (high jump); Murray Keating, Victoria (hammer throw); Scott Neilson, New Westminster (hammer throw); Phil Olsen, Nanaimo (javelin); Albin Dukwski, Vancouver (sprint relay) and Dacre Bowen, Eugene, Ore., (1600-metre relay).

Female members of the team include: Patty Loverock and Marj Bailey Vancouver (100,200 metres, sprint relay); Margo Howe, Vancouver (spring relay); Joyce Yakubowich, Victoria (400 metres, 1600-metre relay); Pam Medland, West Vancouver (1600-metre relay); Thelma Wright, West Vancouver (1500 metres); Brenda Eisler, Burnaby (long jump) Laurie Kern, Richmond and Alison Hayward, West Vancouver (javelin).

Canoe champ eliminated

NOTTINGHAM, England (Reuter) — Vasili Yourchenko of the Soviet Union, the world 1060-metre Canadian canoe champion, was eliminated in the semi-finals of the men's kayak 500 metres on the second day of a pre-Olympic canoe regatta Saturday.

The 26-year-old Russian found the transition to kayak sprinting difficult in the strong headwind and could finish only fourth behind qualifiers Zoltan Sztainty of Hungary, Grezegorz Ledziewski, the world 1000-metre kayak champion, and Kazimierz Gorecki, both Poles.

COME TO SALMON COUNTRY
NEW WHARFAGE AVAILABLE
NOW DREDGED
DOCK LIGHTING & POWER SECURITY
PEDDER BAY MARINA
Metchosin—off Rocky Point Rd. 478-1771

GOLF
GROUP LESSONS
Adult Swing Class for July
Groups consist of a maximum of 10. Starts Monday and Thursdays June 24, 28, July 5, 8, 12, 15 and 19. Starts Tuesday and Fridays July 6, 9, 13, 16, 19, 23 and 27. Mornings, Afternoons or Evenings.
Junior Golf Clinic
(Limited Entry) Tuesday and Saturday mornings 9:30 to 10:30 a.m., 11:00 to 12:00 noon.
REGISTER NOW
ONLY $25 per course
Balls and Clubs included
Video tape replay and graph check available.
DOUGLAS GOLFLAND
770 Vanalman, off Douglas
479-5432
6-19

The Royal Hudson Takes You Back!
THE "ROYAL HUDSON" EXCURSION TO SQUAMISH
Leaves North Vancouver at 10:00 am
(British Columbia Railway Station, 1131 West 1st) Wednesday through Sunday and statutory holidays. The trip takes 2 hours each way with a stopover in Squamish for lunch.
TICKETS - Adults $5.50, Students 12 - 18 and Senior Citizens $4.00, Children 2 - 11 $2.75.
Reservations are recommended. Phone 987-5211 between 8 am and 10 pm. Reserved tickets must be picked up at the British Columbia Railway Station 48 hours ahead of trip. Tickets may also be purchased at the Vancouver Bus Depot ticket office where no phone reservations will be taken.
BUS AND TRAIN
trip from Victoria (all inclusive)
for information call
VI COACH LINES - 385-2467
Operated by
BRITISH COLUMBIA RAILWAY
for Government of British Columbia
Department of Recreation and Travel Industry
Hon. Grace M. McCarthy, Minister

CORPORATION OF THE DISTRICT OF SAANICH
NOTICE TO TAXPAYERS
All 1976 property tax notices have been mailed. If you have not received your tax notice contact the Tax Department at 386-2241 Local 233 immediately.
Payment of 1976 taxes must be received on or before June 30th 1976 to avoid penalty charges.
K. W. Middleton, Collector.

WIN $50 at KITS Cameras and enjoy photography this summer
3 WINNERS A MONTH!
BUY A MAMIYA DSX 500 FROM KITS. CAMERAS DURING MAY, JUNE, JULY OR AUGUST AND YOU CAN WIN A $50 KITS GIFT CERTIFICATE.
MAMIYA DSX500 f/2 with case $199.88
SPECIAL BELL & HOWELL XL Movie Camera Model 1208 $139.88
SPECIAL BUSHNELL Binoculars 7x35WA IF $39.95
Guaranteed Photofinishing — If you aren't happy with your photos, we'll happily re-do them at NO CHARGE.
SPECIAL AGFA 300 Instamatic camera $49.88
KITS Cameras
34 Stores with the Service Personality
COMMERCE MALL (ACROSS FROM EATONS)
MAYFAIR SHOPPING CENTRE
6-19

SUMMER SWIM FUN AT THE 'Y'
FOUR 2-WEEK SESSIONS
JULY 5 — AUGUST 27
ALL LEVEL SWIM INSTRUCTION — MONDAY TO FRIDAY
6-9 year olds 9:00-9:45 a.m
6-9 year olds 9:45-10:30 a.m.
10-14 year olds 1:30-2:15 p.m.
10-17 year olds 2:15-3:00 p.m.
'Y' MEMBERS $4 NON-MEMBERS $10
PER TWO-WEEK SESSION (10 CLASSES)
6-19
REGISTER TODAY
YM-YWCA 386-7511 880 Courtney Street

BISSON'S MOVING & STORAGE LTD.
384-6442
LOCAL AND UP ISLAND MOVING
6-10

The Reinell 30' Sport Sedan
White hull with sporty Tangerine feature stripe!
• L.O.A.: 29'9"
• Beam: 11'
• Hull Draft: 2'
• Headroom in salon: 6'4"
• Fuel Capacity: 198 Gal. (two tanks)
• Water capacity: 72 Gallons
TWIN V-DRIVE 230 h.p. OMC
FEATURING
Marine head, Vanity and wash basin, hot and cold pressure water, separate shower compartment with shower curtain, hot and cold pressure water, private access from forward stateroom and main salon. Headroom: 6'2", three (3-burner alcohol stove with oven 12-110 volt refrigerator, double stainless steel sink, hot and cold pressure water system, serving bar with two stools, "L" shaped dinette converts to double berth, setee with drawers under, sleeps two, curtains and drapes, 3 wipers (electric), stainless steel bow and side rails, large access hatches to engines, self-draining, fresh water cooling, four battery system with master switch, hot water heater, 110 volt and engine heat operated. Stainless stern rail, teak swim platform, cabin window screens, twin V-drive 230 h.p. OMC.
FOR VIEWING APPOINTMENT
Phone BILL CARLOW 746-4158
DUNCAN Boatland
6045 TRANS-CANADA HWY., DUNCAN, B.C. PH. 746-4158

THE GOOD NEWS CARS!
Plymouth CHRYSLER SALES/SERVICE
BRAND NEW 1976 PLYMOUTH FURYS
GOOD NEWS! SEDANS from $4994 Sale Price
GOOD NEWS! HARDTOPS from $5595 Sale Price
GOOD NEWS! WAGONS from $5898 Sale Price
ENSIGN CHRYSLER PLYMOUTH
NEW AND USED CARS
YATES AT COOK
NEW AND USED TRUCKS
QUADRA at CALEDONIA
386-2411
Dealer Licence No. D495A

Victoria hudac

DID YOU GET A WARRANTY ON YOUR NEW HOME?

You could have! Victoria HUDAC member builders are so sure of a better-built home that complies with the rigid standards set forth by various building codes and regulations that they provide buyers of their homes with a warranty.

Victoria HUDAC
HOUSING and URBAN DEVELOPMENT ASSOCIATION OF CANADA

5-29

Owner of Orioles critical of Kuhn

Jerold C. Hoffberger, board chairman of Baltimore Orioles, is again at odds with Bowie Kuhn, the commissioner of baseball.

"It seems to me that Bowie Kuhn has once again shut the door after the horse has gone out of the barn," Hoffberger said Saturday about the commissioner's decision to nullify the $3.5 million sale of three Oakland A's players by owner Charles O. Finley.

"I can see that if Bowie had acted before the fact, before the controversy broke out," Hoffberger said, "there could have been some legitimacy to his action. At least, it could have been argued before the fact.

"But those players belonged to Finley and he had a right to sell them. If he did not have that right, then he should have been told before he made the deals."

Hoffberger, who joined with Finley last year in an unsuccessful attempt to oust Kuhn, said he couldn't fault the action of the Oakland owner because "he has an asset and that asset was about to be taken away."

Referring to the court ruling which now allows an unsigned player to play out his option, Hoffberger added:

"It's just unfortunate the rules of the game were changed."

"I think the guy did the best he could do," he said of Finley. "I think he made a good deal. Why should Mr. Finley worry about the pennant race if the rules were changed. He has worked to build up his asset, and his asset would be worthless if he waited."

The Baltimore owner, who had the American League team up for sale for some eight months before taking it off the market last June, said it wouldn't surprise him if some owners might now consider selling out.

"I don't know how baseball is going to avoid a long, real problem," Hoffberger said, predicting "lawsuits galore."

"We're not in a pennant race," he said. "What we are in right now is a lawyer's full-employment program."

League president Lee MacPhail said: "It may multiply the problems that we have in our game right now, and we don't need anymore problems."

Tanner files protest on sale of Lahoud

OAKLAND (AP) — In an attempt to turn the tables on baseball commissioner Bowie Kuhn, Oakland A's manager Chuck Tanner has filed a protest with the American League against California Angels and Texas Rangers.

In a telegram to league president Lee MacPhail, Tanner questioned the sale of outfielder Joe Lahoud, an unsigned player who was sold by the Angels to the Rangers before the June 15 trading deadline.

"Texas bought Lahoud from California and nobody stopped that deal," said Tanner. "Therefore, I have filed a protest with the league on all Texas and California games."

Tanner contends that Lahoud is an illegal player on the Rangers' roster.

EATON'S.

For the Hard of Hearing

Unitron hearing aids can help nerve deafness and understanding. We supply batteries at no charge for the life of the Unitron rechargeable Hearing Aid at Eaton's.

Fourth Floor 382-7141

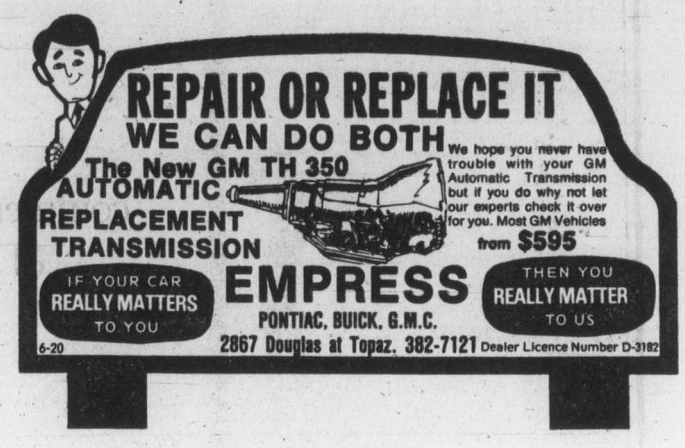

GILSON'S MEATS LTD.
MAYFAIR CENTRE 385-4742

Effective: Mon., Tues., Wed. June 21, 22, 23

FOWL Cryovac Frozen. Check This!	47¢ lb.
SHORT RIBS Grass Fed	57¢ lb.
GROUND BEEF Lean! Best Buy!	57¢ lb.
BEEF SAUSAGE Our Own	49¢ lb.
BABY BEEF LIVER	57¢ lb.
BONELESS ROLLED BRISKET POINTS	97¢ lb.

NEW LOW PRICES

FREEZER BEEF
SIDES, A-1, lb. .... 99c — Grass Fed Sides, lb. 79c
HINDS, A-1, lb. 1.29 — Grass Fed Hinds, lb. 99¢

Two clubs unbeaten

Port Alberni Barclays and Ingraham Hotel, unbeaten in the nine-team Stuffy McGinnis Men's Softball tournament, will meet at 11 a.m. today with the winner advancing to the final of the double-knockout event.

Barclays trimmed Victoria Molsons, 8-4, and topped Mike's Sports Shop, 8-1, Saturday in the opening rounds of the tournament at Central Park.

Ingrahams edged Campbell River, 1-0, and trounced Port Alberni Dolans, 9-1, to reach the semi-final of the winners' bracket.

Mike's Sport Shop and Sooke Merchants will meet in a losers' bracket semi-final at 9 a.m. with the winner meeting Seaboard Construction at 11.

The winner of the losers' bracket and the loser of the Barclays-Ingraham game will meet at 1 p.m. with the winner entering the tournament final at 4 p.m. If another game is necessary, it will be played at 6 p.m.

Saturday scores:

Port Alberni Barclays 8, Molsons 4.
Royal Oak 3, Sooke 2.
Ingrahams 1, Campbell River 0.
Port Alberni Dolans 4, Seaboard 1.
Mike's Sports Shop 4, Royal Oak 3.
Campbell River 10, Molsons 7.
Ingrahams 9, Port Alberni Dolans 1.
Seaboard 5, Royal Oak 4.
Sooke 6, Campbell River 0.
Port Alberni Barclays 8, Mikes Sports Shop 1.
Seaboard 11, Port Alberni Dolans 3.

The Original Knight
SOLUNAR TABLES
When To Fish Or Hunt

According to the Solunar Tables calculated for this area, the best times for hunting and fishing for the next 10 days will be as follows (Times shown are Pacific Daylight times):

Minor A.M.	Major A.M.	Minor P.M.	Major P.M.
TODAY			
12:10	6:35	12:35	7:00
TOMORROW			
12:45	7:15	1:10	7:35
TUESDAY, JUNE 22			
1:25	8:00	1:50	8:20
WEDNESDAY, JUNE 23			
2:05	8:35	2:30	9:00
THURSDAY, JUNE 24			
2:45	9:20	3:15	9:45
FRIDAY, JUNE 25			
3:30	10:05	4:00	10:30
SATURDAY, JUNE 26			
4:15	10:55	4:45	11:20
SUNDAY, JUNE 27			
5:05	11:40	5:35	-----
MONDAY, JUNE 28			
5:50	12:05	6:20	12:35
TUESDAY, JUNE 29			
6:45	1:00	7:15	1:35

Major periods, lasting 1½ to 2 hours, dark type.
Minor periods, shorter duration, light type.

money! money! money!

Money Lovers! It's Your Day to Save...

Tuesday, June 22nd

Starts at 9 a.m. sharp

When you can't find the words...

...A Birks diamond can be very, very eloquent!

Like a whispered "I love you" in the moonlight, a Birks diamond tells your love story meaningfully and beautifully. A lovely diamond... nestling in the perfect ring setting... your choice from hundreds you'll find at Birks.

With our reputation, we can't afford to give you anything but honest diamond value. But with our large volume we *can* afford to keep our prices lower than other stores.

We hope you'll love happily forever after!

Birks has informative folders on diamonds. Pick one up.

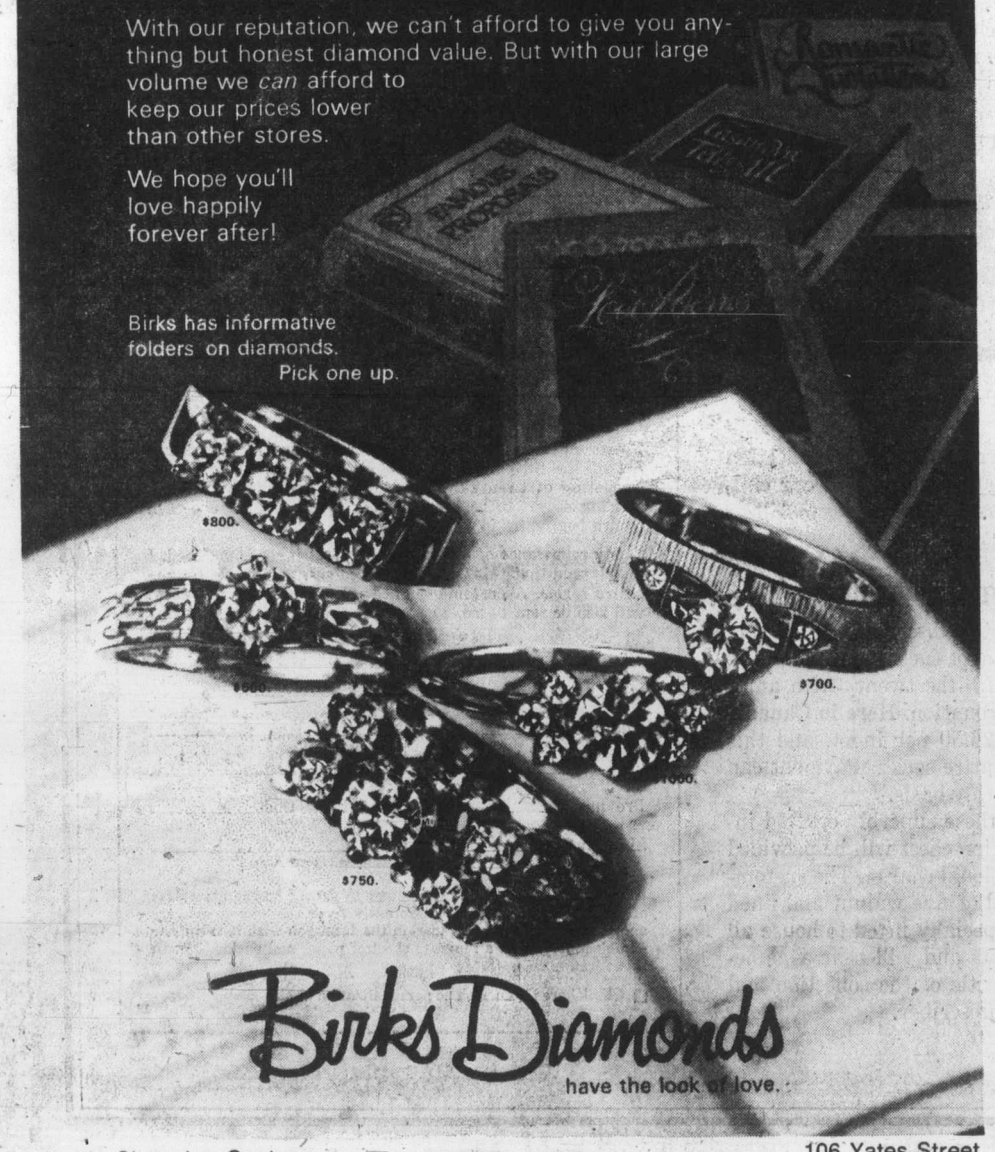

Birks Diamonds have the look of love.

Hillside Shopping Centre — CHARGEX — master charge — 106 Yates Street

6-19

BUY-RITE FURNITURE LTD. QUITS BUSINESS AT THE 704 VIEW ST. LOCATION

EVERYTHING IN HOME FURNISHINGS TO BE SOLD OUT TO THE WALLS AT CLOSE-OUT PRICES! ON

• Chesterfields • Davenports • Sofa Beds • Chairs and Recliners • Dinette and Bedroom Suites • Colonial Open Stock Pieces • Occasional — such as Coffee and Lamp Tables, Buffets, China Cabinets, Desks, Bookcases • Lamps — also a limited Stock of New Stereos, Colour TV's, Ranges and Washers • Quantity of Good Used Furniture and Appliances. Many, Many, More Items too Numerous to List

CONDITIONS OF THIS SALE

- Terms — Cash or Certified Cheque. Budget Terms Available on Approved Credit.
- Sorry — No "Holds" or "Special Orders"
- First Come — First Serve.
- Mfg. Guarantees and Warranties Where Applicable.
- All Sales Final — No Exchanges or Refunds.
- Deliveries Not Included in our Close Out Prices — Arrange Your Own Pickup or We Can Arrange Cartage for you at Reasonable Rates.
- Personal Shopping Only Please (No Phone Calls).

6-2 GOING OUT OF BUSINESS HOURS: TUESDAY-SATURDAY, 9 A.M.-5:30 P.M.

BUY-RITE FURNITURE LTD.
704 VIEW ST. (Downstairs)

FREE PARKING
VIEW ST. CITY PARKADE — WE STAMP YOUR TICKETS

ELIZABETH OUR QUEEN

The Silver Jubilee collection of twenty-five sterling silver ingots commemorating the most memorable royal events of Her Majesty's twenty-five year reign.

To be minted in strictly limited edition.

There is an absolute limit of one Proof Set per subscriber and a world-wide subscription deadline of June 30, 1976.

ON FEBRUARY 6TH NEXT, Her Majesty Queen Elizabeth II will celebrate the twenty-fifth anniversary of her accession to the throne. She will become the *first* reigning Queen in the thousand-year history of the British Monarchy to officially celebrate her Silver Jubilee.

This historic occasion will be observed throughout the Commonwealth. The full regal splendour of the ceremonies will be televised to millions around the world. It will be the most widely celebrated royal anniversary of our century.

Now, in appropriate commemoration of the Silver Anniversary of Elizabeth II, The Franklin Mint Canada Ltd. is proud to present the Silver Jubilee collection, *Elizabeth Our Queen.*

A magnificent commemorative of twenty-five royal years

This magnificent collection will consist of twenty-five solid sterling silver ingots, each commemorating one of the most important royal events of Her Majesty's twenty-five year reign. Each ingot will be intricately sculptured in extremely fine relief–to capture both the grandeur and the rich detail of the historic moment.

Proof ingots illustrated actual size.

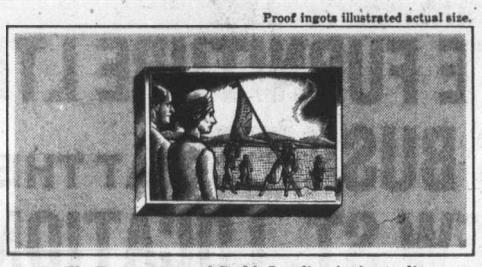

The Reenactment of Cook's Landing in Australia.

Thus, the ingot portraying the Investiture of the Prince of Wales will evoke not only the massive strength of the great fortress of Caernarvon but also the most fascinating details of the ceremony, including even the sash of the ancient Order of the Thistle, as worn by the Duke of Edinburgh.

The ingot depicting the State Opening of Parliament will present the vast scope of the occasion in a portrayal so fine that you will actually see the ermine border on Her Majesty's velvet Robe of State and the jewel of the Black Prince in the Imperial State Crown upon her head.

The Silver Wedding Anniversary Drive through London.

Other occasions of state to be commemorated in this Silver Jubilee collection include Her Majesty's Coronation, the opening of the St. Lawrence Seaway and the Jubilee Thanksgiving Procession itself. Moments of more personal significance will also be portrayed–the royal drive at Ascot, the Queen's Silver Wedding Anniversary and the marriage of Princess Anne and Captain Mark Phillips. In all, twenty-five of the most momentous events in the reign of Elizabeth II will be captured in the enduring beauty of solid sterling silver.

A strictly limited edition

The Silver Jubilee collection, *Elizabeth Our Queen*, will be issued in strictly limited edition and will consist entirely of sterling silver *Proofs*. Each ingot will be struck to the uncompromising standards of The Franklin Mint. The sculptured image will be frosted to bring out all its fine detail and set in bold contrast against a flawless, mirror-like background. And each ingot will be *individually hallmarked*, forever certifying its Proof status.

The reverse of each ingot will bear a magnificent Jubilee portrait of Her Majesty, created expressly for this collection, together with an inscription describing the event depicted on the obverse.

The collection is available *solely* by advance subscription, with a strict limit of just one Proof Set per subscriber and a world-wide subscription deadline of June 30, 1976.

The total number of Proof Sets to be minted will be *permanently limited* to the exact number of valid subscriptions postmarked by that date, plus one Proof Set reserved for the Royal Library at Windsor Castle and one reserved for the Earl Marshal of England, whose responsibilities include arrangements for the Royal Jubilee. After a complete Proof Set has been struck for each subscriber, the minting dies *will be destroyed*–establishing the rarity of this historic collection for all time.

An heirloom treasure

The Silver Jubilee collection, *Elizabeth Our Queen*, is one that will be prized and cherished both as a meaningful commemorative of the first twenty-five years of Her Majesty's reign and as a lasting symbol of the historic Silver Jubilee itself. It will be a collection of assured rarity and great significance, in the enduring

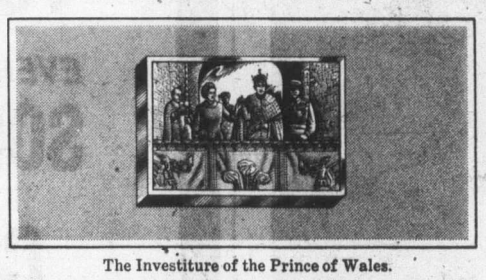

The Investiture of the Prince of Wales.

beauty of solid sterling silver. An heirloom collection that will carry forward to our children and our children's children our most treasured memories of Elizabeth, our Queen.

A convenient acquisition plan

The collection will be issued to subscribers at the rate of approximately one Proof ingot each month, building to completion in June of 1978–the twenty-fifth anniversary of Her Majesty's Coronation. Here in Canada, the original issue price is $26.50 per ingot, and this price is *guaranteed* for the entire series. Payment can be made on a convenient monthly basis.

To protect and display these superbly crafted ingots, a magnificent presentation chest will be provided to each subscriber at no additional charge. The custom-designed chest will be crafted of fine walnut and lined in velvet. The chest will be specially fitted to house all twenty-five silver Proof ingots and will bear a nameplate that includes both the title of the collection and the name of the individual subscriber.

In addition, each ingot will be accompanied by specially prepared reference material describing the event commemorated. A Certificate of Authenticity will accompany the collection, attesting to its Limited Edition Proof status.

Her Majesty Returns to Britain as Queen.

A reminder

This is the only time that this heirloom Silver Jubilee collection will ever be offered. All applications must be postmarked by the world-wide subscription deadline of *June 30th*, to be eligible for acceptance. Any applications postmarked after that date will, regretfully, be declined and returned.

SUBSCRIPTION APPLICATION

The Silver Jubilee collection:

ELIZABETH OUR QUEEN

in solid sterling silver

Valid only if postmarked by June 30, 1976.
Limit: One Proof Set per collector.

The Franklin Mint Canada Ltd.
70 Galaxy Boulevard
Rexdale, Ontario M9W 4Y7

Please enter my subscription for a Limited Edition Proof Set of the Silver Jubilee collection, *Elizabeth Our Queen*, consisting of twenty-five hallmarked Proof ingots, in solid sterling silver, to be issued to me at the rate of one each month beginning in July 1976.

☐ My remittance of $26.50* for the first ingot is enclosed. I understand that this issue price is guaranteed to me for the entire series. A custom-designed walnut presentation chest will also be sent to me, without additional charge.

**Ontario and Quebec residents please add your provincial sales tax.*

Mr.
Mrs.
Miss_____
PLEASE PRINT CLEARLY

Address_____

City_____

Province_____ Postal Code_____

Signature_____
All orders are subject to acceptance.

NOTE: If you would like your name to appear on the nameplate of your presentation chest differently from the way it appears above, please print your name–in the form you wish it to appear–in block letters on a separate sheet of paper and enclose it with this form.

☐ Check here if you wish no personalization at all.

11

© 1976 FMC

Knudson grabs lead in Ontario Open

MOUNT HOPE, Ont. (CP) — George Knudson of Toronto took a run at his fourth Ontario Open golf title Saturday, taking a two-stroke lead with a second-round 69.

His two-under-par round over the 6587-yard Mount Hope Gold and Country Club course gave him a six-under total of 136.

The 38-year-old Knudson, a regular on the United States pro tour and winner of this event in 1960, 1961 and 1971, had a two-stroke lead over Ken Fulton of Toronto and Tom McGinnis of the U.S.

Dave Garner, Ben Kern and Leon DeCaire, all of Toronto, were another stroke back at 139.

Fulton and McGinnis both shot 70s over the rain-soaked course. Kern also had a 70, Garner a 69 and DeCaire a 73.

DeCaire held a share of the first-round lead with a course record 66 but was one of the many victims of strong winds that sprang up about noon after light rain that fell throughout the morning ended.

Greg Pidlaski of Toronto, who also had a 66 in the first round, ran into a bogey on the first hole, a triple bogey on the second and ended up with a 77 for 143.

The wind and rain appeared to have taken their toll. With sunny weather and light winds on Friday, a total of 24 golfers broke par. But Saturday, only 10 had sub-par rounds and only 12 were under par for the two rounds.

A seven-over-par total of 149 was good enough to make the cut for today's final round in the chase for a $4,000 first prize.

Among those who missed the cut was defending champion Michel Boyer of Montreal who shot a second round 80 for 160.

Others still in contention for a good share of the $20,000 total prize money were Moe Norman of Gilford, Ont., amateur Greg Patterson of the host club and rookie pro Terrp Miskolczi of Mississauga, Ont., all at 140.

Amateur Jerry Anderson of Toronto had the best round of the day with a 68 and was at 141 along with Bob Panasiuk of Windsor, Ont., and American Harvey Ward.

John Morgan of Victoria, was among a big group at 144 after shooting a 73.

Dave Barr of Kelowna made the cut, adding a 72 to his opening 74 but Terry Wiens couldn't make up for an opening 78 even though he improved to 73.

★ ★ ★

George Knudson, Ont.	67-69—136
Ken Fulton, Ont.	68-70—138
Tom McGinnis, U.S.	68-70—138
Dave Garner, Ont.	70-69—139
Ben Kern, Ont.	69-70—139
Leon DeCaire, Ont.	66-73—139
Moe Norman, Ont.	67-73—140
aGreg Patterson, Ont.	67-73—140
Terry Miskolczi, Ont.	68-72—140
aJerry Anderson, Ont.	73-68—141
Harvey Ward, U.S.	69-72—141
Bob Panasiuk, Ont.	70-71—141
Roger Klatt, Alta.	73-69—142
Ken Trowbridge, Ont.	70-72—142
Dan Halldorson, Man.	70-72—142
Greg Wagstaff, Ont.	67-75—142
Gary Bowerman, Ont.	72-71—143
Bob Breen, Ont.	69-74—143
Charlie Callaway, U.S.	70-73—143
Greg Pidlaski, Ont.	66-77—143

Chynoweth's guarantee not enough

EDMONTON (CP) — Despite assurances by Western Canada Hockey League officials that no Canadian youngster will be forced to play major junior hockey in the United States, opposition is mounting to allowing Portland Winter Hawks to keep Edmonton as a protected zone.

When Edmonton Oil Kings were shifted for the coming season to Portland, Edmonton was made a protected territory for the Winter Hawks, giving them first rights to young hockey players in the city.

WCHL president Ed Chynoweth says that despite that provision, he can guarantee no Canadian will be coerced into playing junior hockey in the U.S. and readily admits that the league's territorial arrangements couldn't stand up in court.

Grant Nokey, leader of the provincial New Democratic Party, says declaring Edmonton a protected zone for an American franchise "makes hockey players look like pigs and swine being sold at an auction."

If teenagers who want to play top-level hockey are forced to leave the country it "could interfere with their educational and emotional development."

"It's change enough for a youngster to move from Stettler (in central Alberta) to Edmonton," says Leo LeClerc, a founder of the Oil Kings 25 years ago and a former general manager. "Imagine moving to a foreign country.

"I'm frankly appalled that the ruling class in hockey — the board of governors of the WCHL—would even consider moving Canadian youngsters into a foreign country."

Nine Canadians from last year's Oil Kings are billed to play in Portland and of five interviewed none expressed unhappiness in the shift. Portland general manger Brian Shaw said none of the players will be forced to play in the U.S.

Lacrosse ref lays charge

ST. CATHARINES, Ont. (CP) — A referee for a minor lacrosse league here has laid an assault charge against the trainer of a Niagara-on-the-Lake peewee lacrosse team, provincial police said Saturday. Police said David Long, 23, of St. Catharines laid the charge against trainer Barry Thompson, following an incident during a game Thursday night. The charge alleges that Thompson attempted to trip the referee after he assessed a penalty to a Niagara player and when he ordered Thompson out of the arena he was punched several times by the trainer. Police said Thompson, 38, had gone onto the floor to assist an injured player.

Net stars gather for big test

LONDON (Reuter) — The world's leading tennis players are gathering here this weekend for Monday's beginning of one of the greatest challenges their sport can offer: the Wimbledon lawn tennis championships.

Despite an almost incredible growth in the game over the last decade that has spawned a number of new events around the world, Wimbledon has retained its pre-eminent position among the players. It is the one they most want to win.

This year, the men's event boils down to a three-way fight. Those with the best chance of winning are Americans Jimmy Connors and Arthur Ashe, and Nastase of Romania.

All three are hungry players, but perhaps none more so than Connors. The 23-year-old slugger won in 1974, a year when he established himself as the world's No. 1. But he lost last year's final to Ashe, and life has not been the same since.

The women's event also looks like a three-player race with Chris Evert of the U.S., Evonne Goblagong of Australia and Virginia Wade of Britain the top trio. Defending-champion Billie Jean King of the U.S. is not defending, though she will play in the doubles.

Rowing coach dies suddenly

SALZULFEN, (AP) — Karl Adam, world-renowned West German rowing coach, died of a heart attack Friday while jogging with his wife, a spokesman at this health spa said. Adam, 64, was director of Ratzeburg Rowing Academy and developed many of West Germany's finest post-war crews, including the eight-man boat that won the gold medal at the 1960 Rome Olympics. His training methods were widely imitated and earned him respect in international sport.

Tee Time

By Lyle Crawford

HELLO ALL GOLFERS — and certainly on this certain weekend in June, we offer our congratulations and compliments to all Dads, of whom we are happy to be one! And here at Western Golf Sales, 3400 Douglas, biggest golf shop on Vancouver Island, we're happy that many good people came our way to get their Dad a great golf gift! Now remember Dad — if you're not absolutely 100 per cent satisfied, just come on over to 3400 Douglas — and we'll make sure you go away happy! And in this banner year of golf on Vancouver Island, it's good to offer congratulations to the new Victoria golf champ, BRIAN GANDY of Cedar Hill. Speaking of this busy year in golf, may we remind all TOURNAMENT CHAIRMEN about coming to Western Golf Sales at 3400 Douglas for your prizes. We'll fit grand golf prizes to your budget — and then we'll give you another — absolutely free! MERCHANDISE MEMO — many golfers coming to Western Golf Sales at 3400 Douglas for the all-leather, all-weather DUNLOP golf shoes . . . LADIES— remember it's Western Golf Sales, 3400 Douglas, for those famed LAZY-BONES shoes, for more smiles per mile! And while you're here, take a look at our new bargain-priced Lady Tigress golf balls (ALL GOLFERS enjoy our Do-You-Mind-Spending-Less prices!) TRADE-IN TALK — remember here at Western Golf Sales, open till 9 p.m. every Friday, we take your old clubs in trade (at top dollar) when you buy quality clubs like MacGregor, BEN HOGAN, Spalding or PGA Ryder Cup. Got a broken, bent or battered club? We'll likely be able to fix it good as new, and we do so for ALL GOLFERS as soon as possible! Like — fast! CART COMMENT — hard-to-get Bag Boy carts are here at Western Golf Sales, 3400 Douglas — at dollars and dollars less! STUDENT SPECIALS — we offer 10 per cent discount to all students on all clubs! All bags! All carts! All shoes! See you soon, Partner!

6-19

The last 1975
Fiat 124 Spider

FLAME RED WITH GOLD PIN STRIPE AND A.M. RADIO. INCLUDING DELIVERY **$6450.**

TO ARRIVE SHORTLY: 1976 FIAT 124 SPIDERS, RADIO, PIN STRIPE AND DELIVERY INCLUDED, YOUR COLOUR SELECTION $7788.

Parkdale Motors
2151 Blanshard by the Arena
386-2277 Dealer Licence D13683

Have You Found a Summer Job Yet?

OR THIS

If you haven't got a summer job — we can help you get one!

It may not be full time, but only for an hour or so early each morning . . . when the birds are singing and the day is just beginning. It's a Colonist NEWSPAPER ROUTE that can earn you from $3.00 to $5.00 each day, depending on the size of your route.

Sound interesting?

Why not give us a call today and find out what we can offer you right in your own neighborhood, and make your summer a PROFITABLE PERIOD.

WE HAVE COLONIST NEWSPAPER ROUTES THAT CAN MAKE YOU FROM $700.00 TO $1,500.00 A YEAR, DEPENDING ON THE NUMBER OF SUBSCRIBERS YOU DELIVER TO DAILY.

Permanent Route, or Summer Months Only, whatever your choice, we can make an hour (or so) a day of your time really worth your while.

Telephone 383-4111 Colonist Circulation Department

OR CLIP AND MAIL THIS APPLICATION:

Circulation Department,
The Daily Colonist,
2621 Douglas St., Victoria, B.C.

Yes, I would like to deliver a Colonist Route in my neighborhood.

Name .....
(Please Print)

Address .....

Apt. No. .....

Phone ..... **Age** ..... **School** .....

☐ I would like a permanent route.
☐ I would like a route for the summer months only.

THE DAILY COLONIST

6-13

TREE TOP STREAKER

MANKATO, Minn. (UPI) — Mankato police have picked up a rare arboreal streaker, a 17-year-old youth who swung naked through the trees just like Tarzan.

The tree-top streaker was charged with disorderly conduct.

His arrest was said to have cleared up about eight complaints over the last year. He was arrested after a woman bird watcher spotted him with binoculars as he swung through the trees near Mankato East high school and called police.

Because he is a juvenile his name was not revealed.

Impressionist internationally-known

Rostand funeral in Montreal

MONTREAL (CP) — Funeral services were held Friday for Michel Rostand, an impressionist painter known internationally for his miniature canvases as well as his larger works.

A native of Nice, France, Mr. Rostand started painting as a hobby in 1925 at the age of 3 after graduating in law from the University of Vienna.

He continued his hobby during the 1930s while following a law career.

In 1946 he took up painting as a profession and in January, 1948, exhibited in Paris at the Salon des Arts Libres and the Salon d'Hiver.

In 1951, Mr. Rostand came to Canada, bringing with him about 60 canvases of his native Nice.

He considered himself a Canadian painter because he said it was here that he developed his style and it was here that he began doing miniatures showing crowd scenes and landscapes. Painted in oils, they are rendered three-dimensional by use of pallet knife work.

One of his miniatures, said to be the smallest in the world, is Napoleon in Russia. It shows the French army with the emperor at its head riding across snowy plains while Moscow burns in the background.

Mr. Rostand, who was also a caricature artist, has had several exhibition tours in Europe, exhibiting his works in such places as Zurich, Berlin, Munich, Paris, London and Nice.

One of his paintings is owned by the Queen, another by Nelson Rockefeller. Another was owned by the late president Eisenhower.

Mr. Rostand is survived by his wife Barbara.

ENTERTAINMENT GUIDE

BUTCHART GARDENS . . . GORGEOUS BLOOMS, MAGNIFICENTLY DISPLAYED. 30 acres of incredible beauty, sparkling with color . . . Romantic night lighting . . . Ross Fountains in their majestic "Ballet to the Stars" . . . Show greenhouse . . . Schizanthus Bower . . . Fascinating seed and gift shop. Restaurant and full coffee bar service. Gardens open every day 9 a.m. to 11 p.m. The countryside, lush with spring growth, makes getting there a joy in itself!

BUTCHART GARDENS FLORAL RESTAURANT—Open every day 11 a.m. to 7:30 p.m. serving delightful lunches, afternoon teas and delicious buffet suppers. Coffee bar always open.

BUTCHART GARDENS ROMANTIC NIGHT LIGHTING—As darkness takes over, a thousand hidden lights combine with the moon and stars, the hills, trees and shrubs, lakes, lily ponds and fountains, to create a fairyland, softly scented by the flowers . . . Unusual! Grand, Indescribable! Featuring the SUNKEN GARDENS and the ROSS FOUNTAINS IN THEIR MAJESTIC "BALLET TO THE STARS."

BUTCHART GARDENS ENTERTAINMENT — The 'Butchart Gardeners" Saturday and Sunday 1-3 p.m. and every evening 7-9 followed by Walt Disney Cartoons.

BUTCHART GARDENS — See them today, tomorrow or very soon!

THE OLD FORGE dancing 6 nights a week to the fabulous "Brothers Forbes and Friends," in one of Canada's largest and most luxurious night clubs. Located in the Strathcona Hotel along with their famous discotheque and restaurant. Douglas at Courtney Street, 383-7137.

DINNER DANCING TUES. thru. SAT. — Plus a Sing-Along Fri. and Sat. evenings. You'll get the finest in food and service at the very delightful King's Den Restaurant, 655 Douglas Street — overlooking Thunderbird Park. Ample free parking. We also have a special luncheon sandwich bar daily.

BRITISH COLUMBIA FOREST MUSEUM — 1 mile north of Duncan on Trans-Canada Highway. This 40 acre outdoor museum includes an extensive collection of historic logging equipment and an operating 1½ mile railroad; Open daily 10 a.m. to 5 p.m. with steam train running every 20 minutes.

SALMON FISHING — Experienced guides, large boats. Free Coffee, tackle, bait, Oak Bay Salmon Charters. 598-3366, 592-4164.

THE ROYAL OAK INN — In the Thatch Cabaret: Enjoy the versatile Wayne Peters and "Home Brew" playing for your dancing pleasure Thurs. to Sat. In the Strathmore Dining Room and in the Le Cheval Room: It's John McKenzie, the strolling troubadour, playing daily and the piano stylings of Deg Degroot, nightly. Other entertainment on tap in other areas of the Inn. Please call for further information 4670 Elk Lake Dr., 658-5231.

STRAIGHT FROM THE FISHERMAN TO YOU!
—FRESH DAILY—
Check Our Prices and Compare
TREAT DAD—FATHER'S DAY SPECIALS
Whole Cooked Maritime Lobsters ..... lb. $2.98
Fresh Cooked Crabs ..... lb. 99¢
(Also try our Alaska King Crab Legs)
Cooked Jumbo Prawns ..... lb. $1.69
Fresh Ling Cod ..... lb. 49¢
Fresh Red Spring Salmon ..... lb. $1.98
Also, Fresh Halibut, Abalone, Clams, Sole, etc.
—FRESH PICKED DAILY—
Crab Meat ½ lb. $2.45 Shrimp Meat ½ lb. $1.40
Complete Line of Smoked Fish
FISHERMAN'S MARKET
Located at FARMER'S MARKET—COLWOOD
OPEN 7 DAYS A WEEK 478-4522
(Watch for our New Store Opening Next Week Old Town Seafoods—Market Square)

IRISH ROVERS

IN CONCERT
McPHERSON PLAYHOUSE
June 25 & 26
6:00 & 8:30 p.m.
TICKETS: $4.50, $5.50, $6.50
Available at McPherson Box Office
6-19

MEMORIAL ARENA
ROLLER SKATING
SUNDAY
8:00 to 10:00 p.m.
6-12

G.R. PEARKES Arena 3100 TILLICUM 388-6664
PUBLIC ROLLER SKATING
Friday 7:30-9:30
Sunday 7:30-9:30
5-21

ANNOUNCING OUR EXPANSION! OUR STORE IS BIGGER TO SERVE YOU BETTER WITH MORE STOCK!
GROCERIES
OPEN
24 HOURS
AT
QUONLEY'S
GOV'T. at FISGARD

ESQUIMALT SPORTS CENTRE
ROLLER SKATING
CANCELLED FRIDAY, JUNE 18 AND SATURDAY, JUNE 19 DUE TO BUCCANEER DAYS
ROLLER SKATING
AS USUAL SUNDAY, JUNE 20 7:30-10:00 P.M.
SKATE RENTAL
6-18

A MEASLY
$1
IS ALL IT COSTS FOR A GOOD TIME AT
KARTLAND
FUN FOR ALL
EVERY DAY
OPEN SAT., SUN., 10-10
OPEN MON.-FRI., 2-10
DOUGLAS at VANALMAN
6-19 No. 930 Bus from Downtown

PHOENIX SUMMER THEATRE
Summer Theatre '76
Fifth Season
June 25 - July 31
• 6 RMS RIV VU by Bob Randall Opening June 25
• THE REAL INSPECTOR HOUND by Tom Stoppard Opening June 29
• THE THWARTING OF BARON BOLLIGREW by Robert Bolt Opening July 2
8 p.m. at UVic's
PHOENIX THEATRE
Information and reservations call 477-4821
Box Office Opens 10 a.m. - 3 p.m. daily except Sunday
Summer Music '76
July 6 - July 29
Box Office Opens June 28
477-6911, Local 463

Free Magician Show
Hey Mom, This Sunday why not treat the kids to an eye poppin' free Magician Show and Sunday Dinner in the Sherwood Dining Room. They can order from "Robin Hood's" special Kiddies' Menu, that's full of delights to suit the little ones.
Make your Reservations for 6:00 or 6:30 p.m.
Phone 386-1422
Sherwood Park Inn
123 Gorge Road East, on Hwy. 1A

FOLKFEST '76
JUNE 28th-JULY 4th
11 a.m. 'til dusk
Centennial Square Victoria, B.C.
Carling Foundation—International Village

Family Style DINING
Enjoy satisfying, inexpensive dining out often—at SCOTT'S, downtown.
OPEN 24 HRS. EVERY DAY
SCOTT'S RESTAURANT
650 Yates at Douglas
6-11

"ENJOY YOURSELF . . . IT'S LATER THAN YOU THINK"
Tam O'Shanter
Esquimalt at Head Street
Reservations 383-2022 or 592-2640
JOIN GEORGE McDOWALL & FRIENDS EVERY THURS., FRI., SAT and SUN.
A Good Nite's Entertainment Sing Along and Dance
Our Sunday Smorgasbord "STILL THE BEST" $6.50 Children ½ Price
5-22

BY POPULAR REQUEST—
A REPEAT SHOWING OF
RACING UNDER SAIL
Wednesday, June 23, 8:00 p.m.
NEWCOMBE AUDITORIUM, B.C. PROVINCIAL MUSEUM
• LASER SLALOM
• SWIFTSURE '73
• SYDNEY-HOBART '72
• WHITBREAD/RNSA AROUND THE WORLD SAILING RACE
—PLUS—
An illustrated talk by JEREMY HEWETT on sailing "SEEWOLF" from France to Acapulco. (Slides Courtesy of John Lund.)
Sponsored by: THE MARITIME MUSEUM OF BRITISH COLUMBIA
Adults $2.00 Senior Citizens and Students $1.00
Tickets may be purchased in advance at the Maritime Museum

HASTI-NOTES
of
Nancy Pendray Embroideries
featured at the
Gallery Shop
1040 Moss Street
also
Crewel Work Cushions
ART GALLERY OF GREATER VICTORIA
1040 Moss Street
6-19

Mediterranean Magic
...at the Restaurant you've been waiting for!
TJ's FOUR SEASONS RESTAURANT
634 Humboldt St. [Nootka Court] 386-3571

DINING WITH A DIFFERENCE
Gay Nineties Spare Rib House
KEN PEAKER and ROLLY McINTOSH
Plays Your SING-A-LONG MUSIC
A SPARKLING ATMOSPHERE For PERSONALIZED MUSICAL HAPPENINGS
World-Famous SPARERIBS — Full Dinner Menu
825 Burdett — CHERRY BANK HOTEL — 385-5380
2-6

Summer Theatre School
DIRECTOR: Peter Mannering
INSTRUCTORS
Zuzana Himick Judy Barnard
JULY 26 to AUG. 13
Junior, ages 7-11 $25 · Intermediate, ages 12-14 $25 · Senior, ages 14 and up $30
SAANICH RECREATION DEPARTMENT
Registrations for this 3 WEEK PROGRAM start June 25 & 26 at the Cedar Hill Comm. Centre
6-19

The explosive story of an accident that turned into MURDER!
SUDDEN FURY
THIS IS ONE MOVIE YOU SHOULD SEE FROM THE BEGINNING
POSITIVELY NO ONE ADMITTED DURING THE LAST 15 MINUTES!
In Nootka Court 382-5922 • Douglas & Humboldt TOWNE Cinema NITELY 7 and 9
RESTRICTED
WARNING: Some violent scenes. B.C. Dir.

She will really get you up... in the morning!
the DIRTY MIND of YOUNG SALLY
PLUS TEEN AGE BRIDE
SALLY 7, 9:40; Bride 8:25
fox cinema quadra at hillside 382 3370
Some concerned with sex. B.C. dir.

HELD OVER. 2ND BIG WEEK!
'THE OTHER SIDE OF THE MOUNTAIN'

THE TRUE STORY OF JILL KINMONT
The American Olympic ski contender whose tragic fall took everything but her life, and who found the courage to live through the love of one very special man.
STARRING MARILYN HASSETT as Jill BEAU BRIDGES as Dick
TECHNICOLOR
OAK BAY 2184 OAK BAY AVE 598-2213
EVENINGS ONLY 7:00 and 9:00
CLOSED SUNDAY
ADULTS $2.50 STUDENTS $2.00
GENERAL G. AGE $1.00 CHILDREN $1.00

BILL COSBY RAQUEL WELCH HARVEY KEITEL MATURE
Mother, Jugs & Speed
WARNING: Some coarse language. (R. W. McDonald, B.C. Director)
ODEON 2 780 YATES STREET 383-0513
DAILY: 1:30, 3:15, 5:10, 7:10, 9:10

Boy are you gonna laugh! GENERAL
HAWMPS!
PLUS A SHORT SUBJECT: BENJI'S LIFE STORY
ODEON 1 780 YATES STREET 383-0513
MATINEES: FRI., SAT. 1:45, 4:05 NIGHTLY 6:30, 9:00
A FAMILY FILM BY JOE CAMP

MATINEES FRI., SAT., SUN. 1:30, 3:25, 5:20 7:20, 9:20
MON.-THURS. 7:20, 9:20
HAIDA 808 YATES STREET 382-4278
BLAZING SADDLES
MATURE—Parents: A comedy with some coarse language.—(R. W. McDonald, B.C. Director).

COUNTING HOUSE CINEMA 1 BROAD AT BROUGHTON 383-3434
"VANISHING POINT" 9:46
"DIRTY MARY, CRAZY LARRY" 8:00
ONE COMPLETE SHOW 8:00
MATURE COARSE LANGUAGE THROUGHOUT. —(B.C. Director)

COUNTING HOUSE CINEMA 2 BROAD AT BROUGHTON 383-3434
MATURE Occasional coarse language. (R. W. McDonald, B.C. Director)
REDFORD/HOFFMAN "ALL THE PRESIDENT'S MEN" FEATURE AT 7:00, 9:30

CINEMA SHOWCASE
FAMOUS PLAYERS THEATRES

SUNDAY—1:30, 3:10, 5:10, 7:15, 9:20 NIGHTLY AT 7:15 and 9:20
MATURE
Warning: Some coarse language. — R. W. McDonald, B.C. Director.

GEORGE SEGAL GOLDIE HAWN
THE DUCHESS AND THE DIRTWATER FOX
CAPITOL 805 Yates 384-6811

CHARLTON HESTON HENRY FONDA JAMES COBURN GLENN FORD
SUN. AT; 1:50, 4:20, 6:40, 9:10
NIGHTLY AT: 6:40 and 9:10
MATURE
CORONET 836 Yates 383-6414
In SENSURROUND
The sights, sounds and actual sensations of combat. So real you can feel it.

THE MIRISCH CORPORATION PRESENTS
MIDWAY

SUNDAY—1:30, 3:20, 5:15, 7:10, 9:15
NIGHTLY at 7:10 and 9:15
WARNING — Parents, coarse language throughout. — R. W. McDonald, B.C. Director.
ROYAL 805 Broughton 383-9711
WALTER MATTHAU TATUM O'NEIL
"THE BAD NEWS Bears"
GENERAL

ENDS TUESDAY!
"PHANTOM OF THE PARADISE"
WARNING: Some frightening scenes. — R. W. McDonald, B.C. Director.
MATURE
TILLICUM DRIVE-IN Burnside at Tillicum 382-7531
YOUNG FRANKENSTEIN
GATES OPEN: 9:00 SHOW AT DUSK!

Summer offers variety for James Bay residents

Programs for all ages will be offered at James Bay community school's summer session, which opens soon.

Everything from preschool gym to mothers' morning pottery is being offered at the school located at 140 Oswego.

Registration for all classes will be held Tuesday, Wednesday and Thursday and will be on a first-come, first-serve basis.

Classes will be run from 8 a.m. to 9 p.m. weekdays and there will be tennis programs offered Saturdays between 8 and 10 a.m.

Information about programs and brochures are available at the school.

Tuesday's registration period is between 7 and 9 p.m. On Wednesday, registrations will be taken between 1 and 4 p.m. as well as 7 and 9 p.m. The final registration period will be on Thursday between 7 and 9 p.m.

During the first week if classes, late registrations may be accepted 10 minutes before the starting time of any classes providing they are not filled.

—Colonist photo by Ian McKain

Co-ordinating notes at Victoria Silver Threads

Played for elderly for more than 20 years

Devoted Entertainers put sparkle into lives

Their best-known trademark is their rollicking theme song, March Along.

But they have other trademarks as well, including keen devotion to the thousands of elderly people in Victoria they have brought music to for more than 20 years.

Not all of the talent in the Musical Entertainers has been with the band from the start.

Grace Hawkins is the power behind the seniors' band that has only three members—including herself—under 60.

With her musical experience and energy that has made her a whiz at accordion, harp, mouth organ, trombone, trumpet and piano, Mrs. Hawkins organizes all concerts that take the band before different audiences twice a month.

Eleven musicians strong, the Entertainers play for Silver Threads groups, old age pensioners gatherings, and seniors groups at Salvation Army lodges, rest homes and recreation centres.

Most original Entertainers have left the group since the old days when Mrs. Hawkins and four other players supplied music for "60-up" parties at the YM-YWCA.

She and Cecile Baugh-Allen remain the core members from the original Entertainers group which was an offshoot of that first band.

At the end of the row in this picture of the band, Mrs. Hawkins standing and Mrs. Baugh-Allen seated, they now join other band members; front left to right, Harry Hiel, Gordon Young, Vera Friedrich and Jim Towns; and top, left to right, Henry Parsons, Harry Mace and Reg Smith.

Missing from the picture are Lillian Smith and Beth Damgaard.

Marches are their specialty, but they do include waltzes and foxtrots in concerts. They love to have people sing along.

They even tell jokes and do comical readings to make a real show of the afternoons like their coming concert at the Salvation Army citadel on Pandora on Tuesday from 1:30 to 2:30 p.m.

Popular tunes usually included are Old South, Blue Danube and Grandfather's Clock.

Greenpeace wants N-probe

VANCOUVER (CP) — The Greenpeace Foundation Thursday called for an immediate debate in the commons on security precautions at Canadian nuclear installations.

Foundation President Bob Hunter made the call after John Washko, of the Atomic Energy Board in Ottawa, said in a telephone interview Wednesday that there have been at least four thefts of radioactive material at nuclear installations during the past two years.

Washko said the thefts at Hamilton, Montreal and Ottawa were small, all material was recovered, "and there hasn't been any incidence of really hazardous material being stolen."

Washington ferries change car spaces

Washington State Ferries has announced a change in car space arrangements during the summer months for travel from each of the San Juan Islands to Sidney.

Effective tomorrow, and every day during the summer ferry schedule period, reservations for car space on the morning international ferry must be made at least 24 hours in advance at the appropriate island terminal by motorists, in person, through actual purchase of tickets.

The change is intended to assure better use of car space during heavy traffic to and from Vancouver Island.

272 GORGE ROAD WEST
FAIRWAY
Prices Effective Sun., Mon., Tues. June 20-21-22
WEEKDAYS 9-9 SUNDAYS 10-7
We Reserve the Right to Limit Quantities
FRESH BONELESS PORK BUTT ROAST lb. 1.29
GOVERNMENT INSPECTED FRESH PORK STEAK lb. 1.19
FROZEN UTILITY CORNISH GAME HENS ... ea. 99¢
OLYMPIC BRAND BEEF STEAKETTES ..... 20-oz. Package 79¢
KRAFT, 48-OZ. FAMILY SIZE MIRACLE WHIP SALAD DRESSING 1.49
ALLEN'S ASSORTED, 48-OZ. TIN FRUIT DRINKS 39¢
DELMONTE FRUIT COCKTAIL 14-oz. TINS .. 2/79¢
KLEENEX FACIAL TISSUES Large Box ..... 59¢
DUNCAN HINES NEW MOIST and EASY SNACK CAKE MIX 14-oz. PKG. .... 69¢
NORTH STAR PURE LARD 3 lbs. $1
HARVEST SOFT MARGARINE 1-lb. TUB ..... 49¢
CRISCO SHORTENING 1-lb. PKGS. 3/1.59
KRISPEE POTATO CHIPS Tripak Box ..... 55¢
PACIFIC 2% CANNED MILK 3 TALL TINS .... 89¢
CALIFORNIA PINK OR WHITE GRAPEFRUITS 10 for 99¢
LONG ENGLISH CUCUMBERS 2 for 49¢
FRESH PEACHES 3 lbs. 99¢

Raven's
FINE DINING LOUNGE
FATHERS' DAY BUFFET
June 20, 1976
5 p.m.-9 p.m.
Dad will be delighted with the Chef's choice of menu for this occasion including Baron of Beef
Raven's FINE DINING LOUNGE
Free underground parking
Reservations recommended
Harbour Towers 345 Quebec St., 386-7444
Victoria's Newest Inner Harbour Landmark
6-18

John Minshall Presents
CABARET
SMASH MUSICAL
Live On Stage — Fully Professional
A tale of love and intrigue . . . watch others let their hair down!
SPECTACULAR GALA OPENING
July 1st 8:30 $20.00
NIGHTLY FROM JULY 2-17
8:30 (Except Sundays) Tickets 6.50
JULY 17th — SOLD OUT
RESERVATIONS 383-3716
Available from McPherson Box Office (Downtown Next to City Hall on Pandora)
Relax and enjoy the congenial setting for the staging of this spectacular show! Refreshments served at your table.
CEDAR HILL COMMUNITY CENTRE
3220 CEDAR HILL ROAD
6-17

JAPANESE VILLAGE
Teppan Steak and Seafood House
VICTORIA • OTTAWA • CALGARY • EDMONTON

suggest you take Dad out to dinner on
Complete Dinners
Dinner includes Shabu Shabu soup, a delicately seasoned, Japanese consomme, and Yaki Yaki shrimp, an exciting appetizer cooked by one of our master chefs right before your eyes. All these dishes are served with fresh Hibatchi vegetables, imported rice, thirst-quenching Japanese tea and, to follow, ice cream or your choice of sherbet.
Watch and delight to the skills of our teppan trained chefs, who will cook your delicious meal, right before you, in their unique way.
Chicken Teriyaki — Juicy morsels of tender young chicken, grilled to golden perfection and seasoned with our own teriyaki sauce. 6.95
Filet Mignon — Prime cut beef, prepared in bite-sized pieces to your order, cooked and served piping hot from the teppan grill. 10.85
(IN SEASON ONLY)
Crag Legs 'Sapporo' — Succulent Alaska King Crab, bathed in Sake, specially seasoned and cooked before your eyes. 10.95
Sukiyaki Steak — Delectable slices of sirloin, marinated in our own special sauces, with tender vegetables and seasonings, all prepared on the table in front of you. 8.75
Hibatchi Steak — New York cut sirloin, done just how you like it — juicy, tender and delicious. 9.95
Lobster Teppan Style — Carefully selected Lobster Tails, complemented by our own distinctive sauce. A seafood treat! 11.95

Japanese Village offers him a choice of succulent steaks, lobster, chicken, or shrimp. And the freshest vegetables to tempt his palate, served round the traditional Teppan table in fine old Japanese tradition.
A blend of serene atmosphere and exciting culinary skills makes dining pure pleasure. Come join us — it'll be a Father's Day dinner to remember!
Open 7 Days a Week
5:00 p.m. to 11:00 p.m.
Major Credit Cards Accepted
Reservations Suggested
382-5165
734 Broughton Street
Just a Few Steps from Douglas

4-17

SHRINE CIRCUS

"A SPANGLELAND FANTASY"
Produced by HUBERT CASTLE
MEMORIAL ARENA
MONDAY AND TUESDAY ONLY
JUNE 21 - 22
Shows at 4:00 and 8:00 p.m.
A FAMILY SHOW!
Reserve seats
Tickets at Arena Box Office

Travel Tips by Stan Delaplane

Haiti offers watered-down voodoo ceremony version

By STAN DELAPLANE

PORT-AU-PRINCE, Haiti — Richard Burton came down here to get one of his periodic divorces from Liz Taylor. But I don't think this will set off a rush of splitting couples.

It's NOT as easy as the former Mexican border divorces. Quite a bit of paper work needed from the U.S. Is a Haiti divorce good in the U.S.? Only been asked once. The New York State judge said "yes." (That's only ONE judge.)

American lawyers think a Haiti divorce, followed by remarriage AND children by both marriages, could be sticky. Who gets the goodies when papa passes? That Haiti divorce better be rock-solid, or children by No. 2 could be illegitimate. Not entitled to inherit. Have a nice day!)

If YOUR situation is uncomplicated, you DO get the divorce in 24 hours. Out of New York — (American Air direct three-and-a-half hours) — divorce, air fare and a few days to pick up a suntan will go about $650.

Write Office National du Tourisme in Port-au-Prince. They'll tell you about it and send you a list of hotels. (Hotel prices are VERY good here.) Air mail is 31 cents from U.S. to Haiti.

★ ★ ★

"Our cruise ship will be in Port - au - Prince overnight. Where do we go? How do we dress?"

There's a half dozen first-class hotels. They split the show — so you find out which hotel is having the show THAT night. Dress is tropical light and informal. Men wear jackets and ties.

★ ★ ★

"Friends of ours told us it's possible to see a voodoo ceremony . . ."

There's a watered-down version. It costs $3 and it's something like attending afternoon services at your local church.

Voodoo is not just sticking pins in dolls. It's a religion that comes from early French Catholic priests and out of slave Africa.

Mostly a little drumming and chanting. Everybody dressed up. Just like church on Sunday back home.

★ ★ ★

"Is this safe country? I mean to walk around on the streets? Or is there purse-snatching? Pickpockets?"

(People I met say it's absolutely safe. Tell stories of dropping a $5 bill in the airport and having the porter run after them to return it. So many things like this, I don't think they were painting me the beautiful picture. I think it's probably just so.

Taxi driver told me: "Sure, you walk down streets here anytime at night. Three o'clock in the morning, you like. Somebody see you, HE probably gonna run like hell. He think you a zombie! Ha, ha, ha."

(A zombie is a dead person, raised by voodoo magic. The zombie must work for his master all night. At daylight he is returned to the grave. No vacation, No union. No minumum wage.)

★ ★ ★

"What about shopping?"

We all buy mahogany carving. Salad bowls. Plates. African masks. Your taxi driver is a detemined steerer. Probably speaks some English. Like every hackie in the wide world, he's steering you where he gets the best commission.

That doesn't mean a ripoff necessarily. Maybe it's good. But locals say the best worked wood and best priced is at the Salvation Army where they have a workshop for handicapped.

Whatever wood you buy in the shops, it may have termite eggs. As soon as you get home, put it in the freezer for 24 hours. That discourages them until Judgment Day.

★ ★ ★

"Water safe? Ice in drinks OK? Any food to be avoided?"

They tell me not to drink tap water here. There's bottled water in your room. Big hotel table water is purified. So is the ice — I hope. Anyway, I use ice and water everywhere in the tropics if it's in a big hotel or restaurant. Fruit and tomatoes are TOPS in this country. I wouldn't eat them off street stands. But I give them a big vote of confidence every day in our dining room.

China Clipper restored as attraction

LONDON (CP) — The China Clippers were all composite ships and some, in their day, could claim to be the fastest ships in the world.

One of these, the Cutty Sark, has been restored to her original condition and is open to inspection berthed in dry dock at Greenwich.

She was built by Scott and Linton and Denny Bros. and launched in 1869.

Fine Coach Tours with B.C. Parlour Car . . .
. . . from Victoria

July 4 Okanagan & Arrow Lakes	4 days $104 up
July 10 Sunshine Coast	4 days $104 up
Aug. 1 Salt Lake & Yellowstone	11 days $310 up
Aug. 29 Banff & Waterton Lakes	7 days $185 up
Aug. 29 Canadian Adventure	21 days $769 up

See your downtown agent . . .
WILLIS TRAVEL SERVICE 385-1533

BE AN EARLY BIRD!!
FLY PWA FLIGHT 111
From Victoria 06:35
(Operates Mon. to Sat. Incl.)
Via Vancouver, connections put you in any one of the following at—

Campbell River	08:40	Kamloops	08:10
Castegar	09:50	Penticton	08:05
Comox	09:10	Port Hardy	09:55
Cranbrook	10:00	Vancouver	07:00

FRED TANNER

This early A.M. flight gets you off to a flying start on your day's business at any of the above destinations. Return flights in most cases allow you a full day, yet have you home the same evening.
WHEN TIME IS MONEY WHITTOME'S TRAVEL HELPS YOU MAKE IT COUNT
WHITTOME'S TRAVEL
J. H. WHITTOME & CO. LTD.
126 Station St., Duncan, B.C., 748-8728 1111 Blanshard St., Victoria, 388-4271

Sail from Vancouver. Fly home. Save $300 on air fare.*

Have the adventure of a lifetime. Sail away on P&O's majestic Oriana December 3. Call at Honolulu. Then roam the sunny South Pacific visiting Fiji and Auckland, New Zealand, and arrive at Sydney, Australia December 21.
Save $300! *We'll pay $300 toward coach air fare back from Sydney for passengers booking accommodations with private facilities.

The Oriana is all one class so you're free to explore it all. The registry and officers are British. The service is superb. The menu is varied. And the entertainment is lively.
P&O offers a wide range of accommodations, from 4-berth rooms to special suites. For details on the Fall sailing of the Oriana, call your travel agent now.

P&O AP-48-6-20
P&O/Princess Cruises, 409 Granville St., Vancouver, B.C. V6C 1T2. (604) 682-3811.
Please send me your new brochure.
Name
Address
City Province Code
My Travel Agent City

COMPARE WARDAIR

INTERVAC lays it on the line: before you buy any plane ticket to Britain or Europe, compare these Intervac/Wardair special values . . . values you may not even realize are included in all Advance Booking Charter flights via Wardair. If you aren't getting this much value, call a travel agent. Now.

LOWER FARES
Save $20 per person on all Wardair flights to London thru August 29 compared to Air Canada's so-called "Charter Class." After August 29, Air Canada's fares exactly match ours . . . but there the similarity ends.

2-WEEK LONDON FLIGHTS
Plus 3-week, 4-week, 5-week and 6-week — it's your holiday, your choice. Air Canada's "Charter Class" only offers 22-45 day flights. Plus 3, 4 and 5-week holiday flights to Prestwick and Frankfurt; and 2, 3, 4, 6 and 8-week holiday flights to Amsterdam.

66 LBS.
Free baggage allowance (compares with 44 lbs. on "Charter Class").

NEW "FLY AS A FAMILY" SAVINGS
Families of 2 adults and 1 or 2 children under 12 years of age, flying to London this August, can make additional savings on most Wardair flights compared to Air Canada's "Charter Class" fare.

NON-STOP HOLIDAY FLIGHTS

to LONDON
via Wardair 747 or 707;
$439 every Thursday and Sunday, Aug 19 thru Aug 29
$409 every Thursday and Sunday, Sept 2 thru Oct 3
$389 Oct 10 thru Nov 29 (1 flight a week; Sunday, Oct 10, 17, 24 and 31; Monday, Nov 8, 15, 22 and 29.

to PRESTWICK
via Wardair 707;
$424 Monday, Aug 23.
$394 Monday, Sept 13 and 20.

to AMSTERDAM
every Wednesday via Wardair 747 Jumbo jets;
$459 Aug 18 and Aug 25.
$429 Sept 1 thru Sept 29.
$409 Oct 6, Oct 13.

to FRANKFURT
via Wardair 707;
$469 Monday, Aug 30.
$439 Monday, Sept 6 and 27.
$419 Monday, Oct 4.

HOLIDAY ATMOSPHERE
Wardair makes getting there as much fun as being there. Everybody on a Wardair flight is in a holiday mood, talking to people, enjoying themselves. Not like scheduled flights with lots of businessmen.

BOOKING IS EASY
Decide on the flight that matches your holiday plans and book at least 60 days in advance. No clubs to join. Ready? Go.

SEE A TRAVEL AGENT
or call Intervac
(Vancouver) 687-0533

Advance Booking Charter flights between Vancouver International and London (Gatwick) Prestwick, Amsterdam (Schiphol) and Frankfurt Main airports are governed and approved by the Canadian Transport Commission. $50 per person non-refundable deposit payable on booking, balance payable 60 days before depature.

HOLIDAYS BY WARDAIR AGENTS . . .

WESTERN CANADA TRAVEL SERVICE 729 Johnson 382-6160
If It's Travel It's FEATHERSTONE TRAVEL SERVICE 734 Yates St. 386-6101
BAYSHORE TRAVEL LTD. 1622 Government St 382-7103
BAINS TRAVEL SERVICE 1710 Douglas St. 386-6363
ASK MR. FOSTER TRAVEL SERVICE Main Floor 385-8731 the Bay
If it's Travel It's FEATHERSTONE TRAVEL SERVICE 101 Parliament Mews 230 Menzies 386-8427
If It's Travel It's FEATHERSTONE TRAVEL SERVICE Colwood 478-9505
traveleyden For Information and Brochures 388-4201
BCAA 1075 Pandora Ave. 382-9202
4 SEASONS TRAVEL 620 View St. 384-7108
HILL TRAVEL of OAK BAY 598-3131
HIGHLANDS TRAVEL LTD. 715 Goldstream Ave. 478-7713 or 478-0611 Mon.-Sat. 9 a.m.-5:30 p.m.
WHITTOMES TRAVEL 1111 Blanshard St. 388-4271
BLANEY'S TRAVEL SERVICE 920 Douglas St. 382-7294 1503 Wilmot 598-4531 "The Arrangers"
THOMAS COOK World Travel Service 1322 Douglas St. 388-7811
Eaton's Travel 388-6488

White-water river ride is fine family sport

By ED RUMILL

FOUNTAIN HILLS, Arizona (CMS) — Maintaining a disciplined calm, we reacted not at all when a neighbor suggested we join him and his wife on a white-water ride down the Colorado River.

"It's a lot of fun," he assured us. "It's one of the best family sports I've ever known. The four of us have done it several times and it's what we think of first when I get a chance to have a few days off."

A family sport? Could he be talking about what we had recently seen in a television special — life-jacketed people, protected by oil-skin coats and hats, seeming to hold desperately to ropes inside a big life raft, their colorful life jackets glistening with splashing water.

This is what he and his wife and two children did for a pastime; this is what he wanted us to do?

"Shooting rapids?" my neighbor said, repeating my question. "Well, I think your picture is a bit distorted. There's an occasional stretch of white water, but not the sort of rapids I think you're referring to. I've seen 7-year-olds and 77-year-olds making the trip and I'm not sure which had the most fun."

River running, it turns out, actually is a popular family sport in this part of the country and getting more popular by the day.

Families not only take boat and rubber raft trips down most of the major rivers of the West and Southwest, they even do it on extended vacations.

Some folks tackle the Colorado River in a day, while others take a week or more, camping along the way, exploring canyons, side rivers and swimming holes.

The picturesque Colorado winds through the magnificent Grand Canyon and is the most publicized and perhaps most challenging river in this part of the United States.

But Oregon's Rogue River, and Utah's Yampa and Green, are gaining in popularity. Further north are British Columbia's Fraser and Chilcotin Rivers. Idaho's Salmon also lures both weekend and vacationing river runners.

Of course, there's a lot more to it, if you are doing it right, than putting a craft into the river and taking off. Beginners, above all, should start out by hiring a guide.

And, out here when you want an experienced hand to show you the way — to get you outfitted properly and make all the arrangements — you get in touch with the American River Touring Association based in Oakland, California.

The founder and president is Lou Elliott and he now has his son, Bob, working with him full-time.

Elliott pointed out that boats are seldom used any more.

"It didn't take us long to find out that rubber rafts are much safer," he explained. "After all, a wooden boat can hit a rock and break up. A raft just bounces off and keeps right on going."

River runners wear all sorts of clothing, but Elliott recommends loose-fitting jeans, tennis shoes, long-sleeve shirts and a hat for shade.

"The idea is to be comfortable," Elliott said. "But of course quick-drying clothes make more sense because you can't help getting wet."

Some people who sign up for the Colorado River run, however, are disappointed.

"They feel shortchanged because they expected more thrills on the rapids," he continued. "You encounter white water only every five or 10 miles on the Colorado, and even then it's relatively tame. Where we guide our parties, no rafts ever tip over. In fact, it's almost impossiblee to tip a large raft.

"What families seem to enjoy now more than anything else are the frequent stops along the way for camping, exploring, cookouts, picture taking and the like."

The Elliotts can arrange trips on any navigable river in the West, or they will take you down the Amazon. A lot depends, of course, on how much you want to spend.

For example, a two-week excursion on the Colorado, through the Grand Canyon, runs better than $550. A one-day trip costs under $50. An international trip could cost you $750 or $1,600, but usually includes air fare and meals. The guides are all accomplished outdoor cooks.

White-water rafting on Idaho's Salmon River

PASSPORT PHOTOS
NO APPOINTMENT NECESSARY
ROY'S PHOTOGRAPHY LTD. 716 YATES ST. 384-1512

introducing the all-season vacation destination NEW ZEALAND

Exciting! . . . spectacular lakes and fjords, glaciers, and soaring alps, tropical forests and steamy thermal area with spouting geysers, hot springs, bubbling mud pools and blow holes. You'll enjoy the fishing, hunting, skiing, hiking, and miles of sunny beaches as well as all-year lawn bowls and golf. New Zealand, a rare mixture of nature's wonders and Alpine splendor. Discover New Zealand, it's truly a world in miniature.

If It's Travel . . . It's
Featherstone
TRAVEL SERVICE LTD.
734 YATES STREET 386-6101 | COLWOOD PLAZA 478-9505 | 101-203 MENZIES AT SIMCOE 386-8427

redwing
RENO FUN FLIGHT via CP Air
Be first to Reno — fly off for Saturday night action! Redwing's 7 exciting nights and 7 fun days in the "greatest little city in the world" (or if you wish, 5 nights in Reno and 2 nights in Tahoe — $7.50 extra). For everyone, we have a big bonus package which includes 6 breakfasts, 2 dinners and a Reno fun package!
Fly Every Sat. From $189—Depart Vancouver
Connecting transportation available from Victoria to Vancouver Airport on all Redwing Flights
DISNEYLAND FUN FLIGHT
Jet away to the Magic Kingdom via CP Air. Visit Disneyland, San Diego Zoo, Knotts Berry Farm, Universal Studios and much more.
7 NIGHTS—8 DAYS
Departures every Saturday
Family Holiday Price from $309.00
DISNEYLAND FUN BUS
Your Magic Fun Bus to Disneyland — only with Redwing do you see Disneyland, Knotts Berry Farm, Magic Mountain, San Diego Zoo as an included part of your tour. Family Holiday Prices from $231.50. Your 10-day Family Holiday Departures:
June 26, July 3, 10, 17, 24, 31 — Aug. 7, 14, 21, 28
RENO FUN BUS RENO FUN BUS
The "greatest little holiday in the world" in the "greatest little city in the world" — choice of accommodations in Reno, a big casino package.
Every Saturday — from $131.50 per person sharing
CALIFORNIA NEVADA from $377.50
Redwing's Red Carpet Vacation — 16 sunny days in California and Nevada. Visit San Francisco, San Diego, Las Vegas, Reno. Departures June 20, 1976.
CALL YOUR TRAVEL AGENT OR
redwing travel
"the happy holiday people"
6-19 383-5311 645 FORT ST. 382-5194

FOR TRAVEL INSURANCE
P. R. Brown and Sons Ltd.
762 Fort St. 385-3435

LONG BEACH-SUNSHINE COAST
June 26 5 days $125.00 sharing
This is an opportunity to view the variety of beauty presented by our own North Island and the Sunshine Coast from the relaxed vantage point of an air-conditioned, washroom-equipped, luxury coach with a trained, amiable escort. Parksville, Qualicum Park, Cathedral Grove, Long Beach, Strathcona Park, Gold River, Powell River and the magnificent scenery of the Sechelt Coast to Vancouver.
DISNEYLAND
A few seats available — July 3
DAY TOUR
June 27 $12.50
HURRICANE RIDGE
A delightful day — not far away. A world of its own.
Call the holiday number 384-1432
Capital Tours
403-645 Fort Street, Victoria (4th Floor, Yarrow Bldg.)
6-19

BUS TO DISNEYLAND
10 DAYS from Victoria
Departs June 26, July 17, Aug. 14 from $203.00 each for family of four
Includes transportation by air-conditioned, washroom-equipped bus. Admission to Knott's Berry Farm and the San Diego Zoo, 2 admissions to Disneyland and 15 attractions and accommodation within walking distance of Disneyland while in Anaheim.
FLY TO DISNEYLAND
7 DAYS from Vancouver
Stay 5 minutes from Disneyland for $229 (adult fare per person based on family of 4) $189 (children's fare per person based on family of 4), limited space available, or be right on the spot in Disneyland.
ANAHEIM (7 nights) from $269.00
SAN DIEGO (7 nights) from $294.00
ANAHEIM (4 nights), SAN DIEGO (3 nights) from $279.00
LOS ANGELES (7 nights), fly/drive from $259.00
Departs June 26, July 3, 10, 17, 24, 31, Aug. 7, 14, 21, 28 from Vancouver via Pacific Western 707. Prices quoted are per person based on 4 in a room. For children's fare on the flight subtract $50.
ASK ABOUT OUR LATE BOOKERS SPECIAL
Phone Your Travel Agent or
ALL- FUN TRAVEL
2620 Quadra St. Victoria, B.C.
382-4271 ALL FUN HOLIDAYS!
6-19

U.K. CHARTER
DIRECT FLIGHT From Victoria to London
VICTORIA—LONDON—VICTORIA
AUG. 31-OCT. 5 (5 WKS.)
ONLY $439 RETURN
THIS IS A SUPER BARGAIN AND TIME SAVING FLIGHT TO LONDON
LIMITED SEATS ONLY—MUST BOOK NO LATER THAN JUNE 30.
BUDGET TRAVEL LTD.
386-7121 FOR RESERVATIONS

BEACH ACRES HOLIDAY RESORT
40 Acres of Playground by the Sea in Parksville
OPEN
from June 26 to Labour Day
our gracious
BEACH ACRES LODGE
rates from $14 (s), $16 (d)
RESERVE NOW
for your September Holiday in a Family Cottage right on the beach
OFF-SEASON RATES BEGIN LABOUR DAY
PHONE 248-3424
R.R. 1, PARKSVILLE, B.C.

Thomas Cook
NEW LOWER PRICES
COACH TOURS '76
After 130 years in business, Thomas Cook knows the best buys for your travel dollar. We look after all the details for you and give you value for your money.
THE BEST OF BRITAIN 7 to 13 days from $209.00
THE BEST OF EUROPE 7 to 28 days from $235.00
Fares include reserved coach seat, hotel accommodation, many meals, knowledgeable tour escort, fares from London.
CONTACT YOUR TRAVEL AGENT OR YOUR NEAREST THOMAS COOK OFFICE
1322 Douglas St., Victoria 388-7811
416 Seymour St., Vancouver 688-0231
Over 840 Offices and Representatives in 137 Countries
6—19

SALT SPRING
Tuesday June 29 9:30 a.m. $11.50
Scenic trip to Crofton over parts of the old highway. Then short ferry trip to Vesuvius Bay. Tour around the island. Lunch at Ganges included. A most pleasant way to spend a day.
OREGON COAST
July 5 to 10 6 days Dble $175 ea. Twin $185 ea.
A most scenic tour of the west coast. Pounding Pacific surf, rocky headlands, miles of sandy beaches. Two nights at Lincoln City right on the beach. Sea Lion caves, Sand Dunes, the Redwoods. An evening shopping in Portland.
MOUNT BAKER
Thursday July 15 8:00 a.m. $13.00
A pleasant ferry ride and then drive to Bellingham. After lunch, we drive up to Mount Baker lodge. Beautiful mountain scenery and valley views.
SHUSWAP LAKE
July 20 to 23 4 days Dble $125 ea. Twin $135 ea.
Lovely drive to the Interior, Fraser Valley and up the Canyon. Two nights in Kamloops. We take a delightful boat cruise on the lake up to the Cinnemousin Narrows. Lunch stop at Anglemont. Then drive the Okanagan Valley overnighting at Penticton.
HARRISON
Thursday July 29 8:00 a.m. $13.00
Beautiful drive along the Fraser north shore stopping for view from Westminster Abbey. Then on to Harrison. Time for lunch, swim, wander the lake shore, and see the sights. Home via 7 p.m. ferry.
SUNSHINE COAST
Aug. 4, 5, 6 3 days Dble $90 ea. Twin $95 ea.
A delightful tour up-Island to Campbell River-Forbidden Plateau-Campbell and Buttle Lakes. Overnight Discovery Inn. Ferry Comox to Powell River. Beautiful drive along the Sechelt Pen. Four ferry trips plus miles of scenery.
CRATER LAKE
Aug. 15 to 19 5 days Dble $140 ea. Twin $150 ea.
We drive to Salem, the capital of Oregon, for the first night. Then up over the Willamette Pass and on to fantastic Crater Lake. Deep blue in color and surrounded by 1000-foot cliffs. On to Klamath Falls. Next day to Yakima then over to scenic Mount Rainier and Tacoma. Home via Hood Canal and Port Angeles.
B.C. TRAVEL
319—645 Fort St. 385-4732
Hours 9:30 to 12 — 2 to 5

Luxury Apartment Homes now being offered on the Beach in Hawaii.
A Village by the Sea . . .
Kauhale Makai
ON THE ISLAND OF MAUI
• Every home overlooks the ocean and fronts on a Beach Reserve.
• Fee-Simple Title
• 9½% financing 30 Yr. Term
• Two purchase plans, with as low as 10% down.
Priced from $49,000 to $97,500
Features Include —
• One bedroom in each apartment facing the ocean, with a lanai (Studio and 1 or 2-br. apartments available).
• Central air-conditioning.
• Concrete construction, which means sound-proof living.
• All electric kitchens with Frigidaire appliances, including dishwasher and garburator.
• Central court area landscaped with native trees and shrubs.
Plus an Exclusive Offer
"A GUARANTEED RENTAL PLAN" that takes the worry out of how you will rent it when you're not in Maui. We believe this offer to be unmatched by any other condominium offering. Call a Block Bros. Office now for full details.
BLOCK BROS. REALTY LTD.
BLANSHARD 386-3231 | SHELBOURNE 477-1841 | COLWOOD 478-5561
6-19

ON THE GO with Jerry Hulse

Paris boasts many oft-times charming little hotels

PARIS — Rumors notwithstanding, it won't be necessary to hock the Peugeot to obtain a reasonable hotel room in Paris this summer.

Small nests of comfort await the traveler throughout the city at Paris' oft-time charming little hotels. They are found from Montmartre to Montparnasse and from St.-Germain to the Etoile.

Granted, they might not match the snobbery of the George V or the Ritz, but what's missing in elegance will be made up in price.

And prices, if you're not careful, will be shocking this summer of '76. Take, for example, the fussy Meurice, where rates range from $70 to $78 a day single and $100 to $110 a day double.

Not even the knowledge that this venerable landmark faces the Rue de Riovoli makes up for fact that a guest could blow an entire week's hotel budget in little more than a night.

To avoid such a catastrophe, one need stroll only a couple of blocks beyond the Meurice to run smack into Hotel des Tuileries —still a bargain on the Rue St. Hyacinthe. Here the weary traveler will discover peace, comfort and a private bath for roughly $32 a day double or $26 single.

A historical landmark of 18-century origin, Hotel des Tuileries is only moments away from the Opera, the Louvre, Place Vendome and Place de la Concorde.

If prices at the Tuileries fail to fit the budget, the Hotel Prince Albert directly across the street at No. 5 Rue St. Hyacinthe is cheaper.

Although tacky, its rates are right, with singles up for grabs at $11 to $23 a night and doubles at $13 to $25, including taxes and service.

It should be noted that only the higher-priced rooms are equipped with private baths.

One of the true gems of Paris is found dead centre of the Seine, the Hotel de Lutece at 65 Rue St. Louis-en-L'Ile (Paris 75,004).

Its proprietor, young M. Roland Buffat, spent a small fortune renovating this former private home, transforming it into a charming 23-room shelter for the discriminating guest.

When I looked in, a huge basket of daisies stood by the door and a welcome glow shone from the fireplace.

Only three minutes by foot from Notre Dame, Hotel de Lutece lets rooms for about $35 a night double, taxes and service included. The continental breakfast delivered to the room each morning will cost the guest an extra $1.50.

Just next door the same owner has restored another old home, providing additional rooms for about $10 a night single (the W.C. is down the hall) to $20 for a twin with private bath.

★ ★ ★

This is a quiet residential neighborhood with homes at least 200 years old. No Metro rumbles beneath the foundations and nights are peacefully still.

Besides Notre Dame, the Pantheon is on view, and guests may buy all manner of sweets at a patisserie directly across the street.

Rue St. Louis-en-L'Ile is lined with small shops that dispense meats, cheeses, fruits and flowers. It is a breath of old Paris set in the Seine.

Close by on the Left Bank, Hotel Le Colbert is a rare discovery at 7 Rue de l'Hotel Colbert. In the heart of old Paris, it stands in the shadow of Notre Dame.

Indeed, windows on the north side of the building frame the Gothic spires of the famed cathedral. For such atmosphere, the management asks $35 a day for a double.

Hotel Le Colbert rises in the heart of the Latin Quarter, with Blvd. St. Michel and Blvd. St. Germain only steps away.

Were I asked to name the slickest small hotel in all of Paris, though, my vote would have to go to the charming, 45-room Hotel de l'Abbaye at 10 Rue Casette (Paris 75,006).

Only a couple of minutes off Blvd. St. Germain, Hotel de l'Abbaye is appropriately named in honor of the ancient abbey it occupies.

Pots ablaze with geraniums line the courtyard entrance and guests take their morning coffee in the peaceful winter garden. Just around the corner visitors will find the Church of St. Germain and that famed sidewalk cafe, Deux Maggots.

Rates at Hotel de l'Abbaye range from $27.50 single to $33 double. (Note: Rooms 12, 22 and 32 all face the garden with its musical fountain and ivy-covered walls.)

★ ★ ★

One of the best buys remaining in Paris is Hotel du Senat at 22 Rue St. Sulpice (Paris 75,006). This is also on the Left Bank and only a short stroll from Deux Maggots.

At du Senat, rooms are available for as little as $11 single and $12 double, breakfast included. The Ritz it isn't, but you'll find it cheery in a faded sort of way. Ask for David. He's been registering guests for the 15 years I've known about the place.

Just up the block is that other old standby, Hotel Scandinavia at 27 Rue de Tournon, which is only a few brief steps from the gates of Luxembourg Palace.

Its 22 rooms occupy five floors and guests should be forewarned that there is no lift.

Rates for a room with bath in this formerly private 17th-century mansion run $26 double. (Note: Ask for a room with four-poster beds.)

In this neighborhood of inexpensive hotels, the Grand Hotel des Principantes is another excellent choice at 42-44 Rue de Vaugirrard. It's 29 rooms are priced from $27 a day single and $29 double, complete with stall shower and continental breakfast.

One of my all-time favorites remains the Hotel St. Simon, a cluster of 36 rooms on Rue St. Simon just off Blvd. St. Germain. The neighborhood dates from the Napoleonic era and the furniture is best described as early Goodwill. But while the rugs are a bit bare here and there, still it exudes both warmth and charm.

What really counts, after all, is that the plumbing works, the proprietress is friendly and the prices are right, about $21 for a single or double with bath. If the bath isn't important, other rooms can be occupied for as little as $10 a day.

★ ★ ★

Hotel St. Simon faces a quiet street only a three-minute walk from the nearest Metro station in a neighborhood that's decidedly Left Bank — about a mile west of St. Germain des Prs.

My room, No. 12, is a third floor walkup facing Rue St. Simon with a clean sweep of the rooftops of Paris.

I flung open the window wide so Paris is perfectly framed in the first light of dawn. Could one ask for more, even at the Crillon? I think not.

Even Renoir would be moved by the scene.

To show our appreciation to our many friends in the Victoria area we are continuing our

MINI WEEKEND HOLIDAY

throughout the summer months at the same low price

$74.95 for two

Main building accommodation $64.95

FRIDAY AND SATURDAY ACCOMMODATION
SATURDAY AND SUNDAY BREAKFASTS
SATURDAY DINNER AND DANCING
Cabaret Friday 9 p.m. - 1 a.m., Sat. 9 p.m. - 2 a.m.

The George Inn
QUALICUM BEACH
Box 237, Qualicum Beach
John E. Newell, Manager Phone 752-9238

HEATED INDOOR POOL — SAUNA CLOSE TO THE BEACH RELAXING FRIENDLY ATMOSPHERE — GOLF

CANADIAN ADVENTURE TOUR
21 DAYS
BUS AND AIR
AUG. 29/SEPT. 18 or SEPT. 18/OCT. 8
A scenic bus tour across Canada to Quebec returning by air, or reversed.
769.00 each double
780.00 each twin
FOR RESERVATIONS, INFORMATION AND BROCHURE PLEASE CONTACT
WESTERN CANADA TRAVEL SERVICE LTD.
729 Johnson St. (Opp. Civic Parkade) 382-6160
6-19

Jet to Pacific beauty spots for thirty-three days.* (For only $2765)

Totem Travel has found a beautiful way to circle the Pacific. And at a very reasonable price.

Just look at the wonderful places you'll discover in this fully escorted tour

The package price includes round-trip air fare from Victoria. Accommodations in selected deluxe and first class hotels. Full à la carte breakfast daily and many other meals. Sightseeing tours of marvelous destinations.

This trip departs Victoria November 12th, returning December 14th in plenty of time for Christmas. A perfect time to go because it's spring and fall in these parts of the world.

Now's the time to start planning this vacation of a lifetime. So come into a convenient Totem Travel office. We'll give you full details and a colorful brochure.

Then, this year, you could see the best of two worlds: The North and South Pacific.

*Based on sharing twin accommodation, 14 - 35 day GIT air fare, minimum 15 passengers. (Air fares subject to change without notice).

TOTEM TRAVEL
MAYFAIR 386-3277 HILLSIDE 595-1181
DUNCAN 748-2594 PORT ALBERNI 723-8138
Way to go!

Lynn Marshall
of CJVI RADIO
Personality Tour
DISNEYLAND
Take the Family to Disneyland
July 17-25
$340 Adult $240 Children

PRICE INCLUDES:
* Air Fare * Hotel Accommodation * Free Transfer From Hotel to Disneyland
* Deluxe Book of 15 Tickets for Disneyland Ride and Entrance Fee
* Baggage Handling and Tipping * In-Flight Meals and Bar Service

BOOK EARLY—Phone BUDGET TRAVEL 384-7121

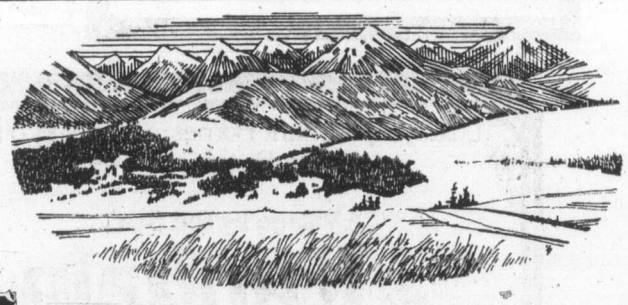

"Far eastward, ocean-vast, thy plains extend; Westward thy snow-crowned mountains meet the sky; Havens of unclouded blue above thee bend, And the bright sun looks on thee lovingly."
John D. Dillenback

One of the best ways to get a look at the Old West is to drive through it, stopping when you want. This year might just be the best time in the last 200 years to do it. The U.S. celebrates its 200th birthday this year and Bicentennial activities are planned all across the country.

To make your driving vacation in the U.S. easier and more pleasant, send in the coupon below. We'll send you a special Bicentennial Festival booklet, a U.S. road map and a brochure on the region you intend to visit.

It's all free. Mail the coupon soon.

FREE
Complete this coupon and mail to:
AMERICA SPARKLES, Box 8198, Toronto, Ontario M5W 1S8
NAME
ADDRESS APT. #
CITY PROV. POSTAL CODE
DESTINATION (STATE(S))
Regional Travel Guide requested. Check one: ☐ Southwest ☐ Old West ☐ Great Lakes ☐ Northeast ☐ Far West ☐ The South

AMERICA SPARKLES

Fly-free South Seas Cruises.
Fly free to Hawaii (& back) for 31-day cruises from Honolulu Sept. 4, Nov. 6 & Dec. 13.

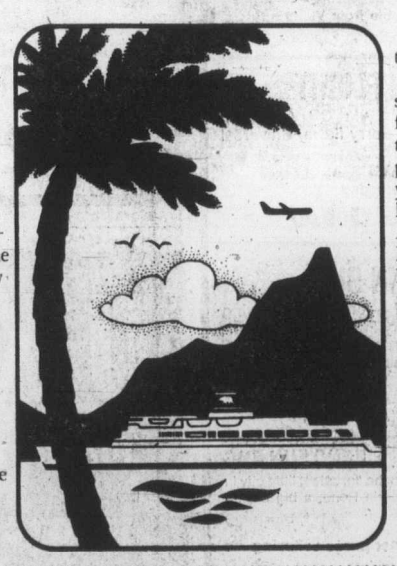

Sail away to the South Seas of your dreams. And let us speed you on your way with a free round-trip flight between Vancouver and Honolulu.

Your vacation begins with a flight to Hawaii from Vancouver on a Western Airlines DC-10 jet. You'll join the SS Mariposa or SS Monterey for one of our special 31-day South Seas cruises and then fly back to Canada.

Just imagine yourself in a comfortable deck chair, surrounded by an ocean of peace and contentment. This is your chance to take that South Seas cruise you've always dreamed of. And have us pick up part of the tab!

You'll experience all the splendor and romance of the fabled South Seas. And visit ten of its most beautiful ports. While you cruise, you'll enjoy the famous hometown hospitality and Aloha Spirit of the SS Mariposa or SS Monterey. Registered in the U.S., these proud ships are renowned for their incomparable cuisine, service, accommodations and entertainment.

See your travel agent about this remarkable South Seas vacation value. Ask about our full 43-day round-trip cruises from California, too. Or send us the coupon for full information.

Cruise Consultant, Pacific Far East Line,
Pier 35, San Francisco, CA. 94133.
Call collect (415) 576-4150
Please send your brochure on Fly-Free South Seas Cruises.
VC 1564 62076
Name
Address
City Province/Zip
Travel Agent

Pacific Far East Line
SS Mariposa SS Monterey The friendly Americans
Western Airlines

Barbados seeks identity

By EDWARD NEILAN

BRIDGETOWN, Barbados (CNS) — The book on Barbados is that it is an island nation still seeking identity in the Caribbean sun.

Barbados rarely makes the front page. Most of the international mention that Barbados receives is in travel agency and airline brochures and on the travel pages of newspapers.

For the 250,000 Barbadians (also called "Bajans") who live on this pear-shaped island, the feeling is that there must be something more than tourism and sugar as sources of earning a living.

Part of the frustration stems from the startlingly high literacy rate — 98 per cent. With education comes rising expectations.

For most Barbadians opportunity for upward mobility is limited on this easternmost Caribbean island, which measures 21 miles by 14 miles at its widest point.

Some of the frustrations, inevitably, are taken out on tourists who send a powerful amount of tourist green into Barbados' coffers.

English, of course, is the language here, but it is often heard spoken with an intriguing (to the visitor) Barbadian patois. Language, however, is not the only tie to England. Barbados' National Assembly dates from 1639 and the present political, judicial and administrative systems are closely modeled on the British system of government.

The island is noted for its political stability and maturity and for the fact that a gradual and peaceful constitutional evolution toward self-government has been maintained during the last 300 years.

Freiburg still market place

By MARGARET NESS

FREIBURG, West Germany (CP) — The Zahringen dukes spent much of their lives founding strategically placed fortresses in central Europe. They chose so wisely that cities and towns have grown up around their castle-forts.

Two of the most famous are in Switzerland, the capital city of Berne and Basel, famous for its trade fairs. Less known is the charming medieval city of Freiburg, with a population of 160,000, between the mountains of Germany's Black Forest and the Vosges.

The original Zahringen castle was built in 1091 on the Schlossberg (castle mountain) to control a junction of two trade routes. It can be reached by a cable railway for a panoramic view of the red-roofed city.

Thirty years later, Duke Konrad von Zahringen and his brother Berthold III founded a town in the valley as a trading centre.

Today Freiburg is still a market place. Early every weekday morning farmers and market women bring in produce and flowers and set up stalls on the small square around the magnificent Gothic cathedral, flanked by imposing medieval buildings and a fountain with a gilded St. George, the city's patron saint.

Freiburg is worth a full day to walk through the old city core and drive or take a local bus up the residential wooded hillside. Or it can be used as a base for a few days' exploration of other Black Forest centres.

Make reservations well in advance to stay at the Rappen Hotel, a modernized old inn on the cathedral square. After an early breakfast, inspect the old buildings on the square.

The ornate and arcaded red sandstone merchants' hall has two lovely oriels. Across its Renaissance facade are statues of four archdukes from the period when Freiburg was ruled by Austria.

The sandstone Cathedral of Our Dear Lady is one of the most beautiful in Europe with its 114-metre-high tower and lacy spire. It is uniquely pure Gothic.

Few medieval communities could afford to complete their cathedrals in less than five or six centuries and their architectural styles incorporate Romanesque, Renaissance or Baroque features. But Freiburg, wealthy from its silver and lead mines, completed its edifice in a little over two centuries while Gothic style remained pre-eminent.

Have lunch at the Baren (Bear) Hotel, possibly the oldest in Germany, established in 1120. Its interior is as delightful as its fanciful orange-and-grey painted facade with a series of coats-of-arms.

The white-and beige town hall has an attractive Renaissance facade, oriels and an inside courtyard where comedies are presented in summer.

The university is famous, with 132 schools. The tower of the main building is four-tiered, like a wedding cake.

Canada's travel bill placed at $3 billion

TORONTO (CP) — Canadians spent almost $3 billion last year on travel, an increase of 22 per cent over the year before, and 59 per cent of the population took vacation trips, says a report by Traveldata International of Toronto for the federal office of tourism.

Expenditures in Canada were up 20 per cent compared with a 23-per-cent increase in spending by Canadians vacationing in the United States and a three-per-cent increase in other countries.

Air travel was down five per cent over the year before but that method of transportation was used in one out of four vacations. Automobiles were used in 63 per cent of vacation trips, up from 56 per cent in 1974.

Train and bus travel accounted for about eight per cent of vacation trips.

Daily spending by what the report called the average Canadian vacation party was $30 in Canada, $49 in the United States and $71 in all other countries.

Canada's share of the Canadian travel market remained unchanged fom the previous year at 71 per cent, with Nova Scotia making the most significant gain as a destination.

SOUL TRAVEL
ECKANKAR
PATH OF TOTAL AWARENESS®
invites you to an . . .
INTRODUCTORY HAPPENING
Mon., June 21—8:00 p.m.
1012 Blanshard Street
Inquiries 383-7523

CAR RENTALS IN BRITAIN
Sedans delivered to meet arrivals at all major U.K. airports, seasonal rates from $50.50 weekly inclusive unlimited free mileage. Automatics, station wagons and campers available. Special tariff for one-way rentals. Advise requirements, including dates, to CARS, P.O. Box 38, Cobham, Surrey, England KT11 3BT.

RENO, LAS VEGAS, DISNEYLAND
HAWAII, CALIFORNIA, MARITIMES
DIRECT FLIGHTS FROM VICTORIA TO
NEVADA (7 days) Sept. 12, 19, 26, Oct. 3, 10, 17, 24
RENO by bus (7 days) July 10, 24, Aug. 14, 28, Sept 5, 11, 18, 25 from Victoria.
RENO by Pacific Western (7 days) from $149 each, double or twin accommodation. Departs every Sunday from Vancouver.
LIMITED SPACE AVAILABLE
LAS VEGAS, LAKE TAHOE (7 days) by Pacific Western Airlines, every Sunday from Vancouver.
LAS VEGAS (7 days) from $255.00, double or twin, leaving Sept. 19, 26, Oct. 3, 10, 17.
CALIFORNIA BUS (15 days) departs Vancouver June 26, July 3, 17, 24, 31, August 14, 21, September 4, 11.
MARITIMES (17 days) from Vancouver—July 10, 30, August 16, September 4, 25.
HAWAII from $329 (14 days) each, twin or double, for students and senior citizens. Fare includes accommodation, transportation by Pacific Western Airlines from Vancouver, tour of Honolulu, lei greeting and hotel tax — June 20, 27, July 4, 11, 18, 25, August 8, 15, 22, 29, Sept. 5, 12, 19.
PHONE YOUR TRAVEL AGENT FOR PRICES AND DETAILS
OR
ALL FUN TRAVEL
2620 QUADRA
382-4271
ALL FUN TOURS!
6-19

BLANEY'S TRAVEL
ESCAPE THE SUMMERS
of VICTORIA
Let the Arrangers at Blaney's Travel help you find your place in the sun.
HAWAII ★ JAMAICA ★ TAHITI
FIJI ★ CALIFORNIA
MEXICO ★ BAHAMAS ★ FLORIDA
THE ARRANGERS HAVE IT ALL GOING FOR YOU WITH RESERVEC II
MEMBER ASTA-CANADA
CONTACT:
BLANEY'S TRAVEL SERVICE LTD.
920 DOUGLAS STREET 382-7254
1503 WILMOT PLACE 598-4531
"The Arrangers"
6-19

CRUISES
from the purser's office
MINI CRUISES
Victoria to San Francisco
2 nights, 3 days
Friday, July 23rd
DUE TO CANCELLATION
1 Cabin Now Left
$222 each
(Includes airfare San Francisco to Victoria.)
BOOK NOW
THE FULL SERVICE TRAVEL AGENCY
TRAVELWORLD
6-19
Travelworld
Bank of Commerce Building
ON VIEW AT DOUGLAS
382-3121
FREE PARKING
IATA
VIEW ST. PARKADE

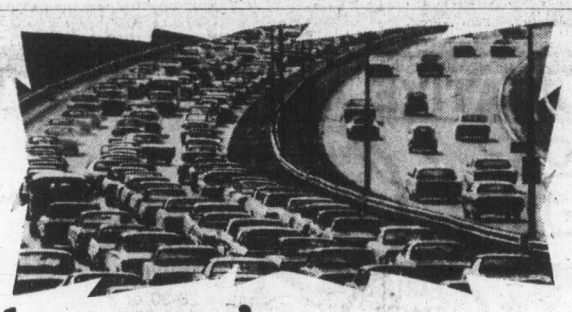

If last year's summer holiday drove you crazy you'll love the Islands

INTERVAC invites you to become an "islander". This summer get away from over-crowded highways, camp grounds and cities. And take advantage of Intervac's off-season rates on the islands of Hawaii. Add up what last year's summer holiday cost you in: driving time, gas, bad weather, motels, and most of all, peace of mind. Then compare it to a relaxing, carefree holiday in the islands. Choose your favourite island and leave all the details to us.

The Hawaiian Islands

Discover Hawaiian summers; they're gorgeous. With gentle trade winds and temperatures in the 80's, you'll find Hawaii's summer weather ideal for getting a beautiful tan. And you'll find each island has its own special appeal, whether it be the lively night-life of Oahu, the lush tropical beaches of Kauai or the history of old Hawaii at Maui's whaling village of Lahaina.

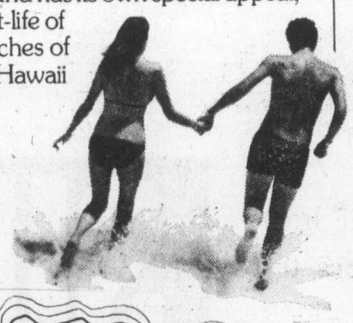

Departures every Saturday now thru October via Wardair

One-Island Holidays – Oahu
14 nights from $359 21 nights from $489
28 nights from $559

One-Island Holidays – Maui
14 nights from $569 includes U-drive for 14 days

Two-Island Holidays – Oahu & Maui
14 nights from $539 includes U-drive for 7 days on Maui

Two-Island Holidays – Oahu & Kauai
14 nights from $489

Three-Island Holidays – Oahu, Kauai & Maui
14 nights from $599

Your Hawaiian holiday package includes:
• Round trip airfare via Wardair 707 with first-class meals and complimentary bar service • Hotel accommodation, based on double occupancy • Ground transportation to and from your hotel or U-drive where indicated • Traditional "Aloha" lei greeting on arrival • Welcome breakfast with Honolulu holidays • Welcome tropical fruit basket with Maui holidays • Baggage handling at Honolulu airport and porterage at Honolulu hotels • 4% Government Hotel Tax • U.S. Departure Tax ($3.00) • Wardair flight bag and passport folder • Services of Intervac ground representative.
Not included – $8 Canadian Transportation Tax.

HOLIDAYS BY WARDAIR
SEE A TRAVEL AGENT or call Intervac

These holidays are offered and operated by Intervac with Wardair Canada (1975) Ltd. providing the air transportation.
Prices quoted are for low season departures (April 17-June 12) and may vary with hotel selection.

HOLIDAYS BY WARDAIR AGENTS . . .

If It's Travel It's FEATHERSTONE TRAVEL SERVICE 101 Parliament Mews 230 Menzies 386-8427
WHITTOMES TRAVEL 1111 Blanshard Street 388-4271
traveleyden For Information and Brochures 388-4201
WESTERN CANADA TRAVEL SERVICE 729 Johnson 382-6160
THOMAS COOK World Travel Service 1322 Douglas St., 388-7811
BLANEY'S TRAVEL SERVICE 920 Douglas St. 382-7294 1503 Wilmot 598-4531 "The Arrangers"
4 SEASONS TRAVEL 620 View St. 384-7108
If It's Travel It's FEATHERSTONE TRAVEL SERVICE Colwood 478-9505
BAYSHORE TRAVEL LTD. 1622 Government St. 382-7103
ASK MR. FOSTER TRAVEL SERVICE Main Floor the Bay 385-8731
BAINS TRAVEL SERVICE 1710 Douglas St. 386-6363
If It's Travel It's FEATHERSTONE TRAVEL SERVICE 734 Yates St. 386-6101
HIGHLANDS TRAVEL LTD. 715 Goldstream Ave. 478-7713 or 478-0611 Mon.-Sat. 9 a.m.-5:30 p.m.
BCAA 1075 Pandora Ave. 382-9202
Eaton's Travel 388-6488
Coast to Coast Newspaper Advertising Sells the Most

Connors and Nastase split

NOTTINGHAM, England (AP) — The men's singles final of an international tennis tournament was abandoned in rain Saturday with Jimmy Connors of the United States and Romania's Ilie Nastase level at 6-2, 4-6, 1-1. The two divided the prize money of $31,062. Connors and Nastase took the court in the rain and agreed to play a few games, just to see how they felt. They played for one hour and 10 minutes. But the grass became more and more slippery.

Connors, the Wimbledon favorite, had previously gone through five rounds without losing a set.

Blue Thumb prevails in hectic stretch drive

VANCOUVER (CP) — Blue Thumb prevailed in a three-horse battle down the stretch Saturday at Exhibition Park to win the $12,500-added Sun Handicap by half a length.

It was the third stakes victory in four starts this season for the six-year-old California-bred horse.

Blue Thumb, ridden as usual by Garth Carter, was second to last in the field of seven for the early going. He picked up steam along the backstretch and going into the turn was hooked on the outside with Captain's Party and Detrimental on the rail.

The three were heads apart under a drive from the eighth pole and it wasn't until mid-stretch that Blue Thumb began to inch ahead.

The winner covered the one and one-sixteenth miles in one minute, 45 seconds on a fast but deep track.

Blue Thumb, high weight for the race at 129 pounds, was third favorite to Captain's Party and Detrimental. Captain's Party had an advantage of five pounds, Detrimental seven pounds.

Blue Thumb won $8,750 out of the race bringing his season earnings to $28,360.

Complete Saturday results and entries for Monday:

FIRST RACE—$1,950, claiming, three year olds, six and one-half furlongs:
Gay Persnickety (Rich) $11.80 $3.80 $3.10
Black Nave (Brownell) 2.60 2.30
Summerland Belle (Krasner) 3.70
Also ran: Dollish, Arctic Swinger, Nifty Machine, Naked Splendor, Smoothly Dun, Gum Sarn and Brentfair. Time—1:22. Quinella paid: $11.30.

SECOND RACE—$2,900, maiden two-year-olds, three furlongs, 150 yards:
Dancing Sands (Smith) $19.60 $6.80 $3.40
Heavenly Dawn (Cuthbertson) 3.60 2.50
Collectors Pride (Loseth) 2.40
Also ran: Little Beau Piet, Taywin, Market Mint, Terresto Wind, Bug Hill Miss. Time—0:43 3-5.

THIRD RACE—$2,900, maiden two-year-olds, six furlongs:
Honey Speed (Barroby) $11.70 $4.90 $3.90
Press Time (Tierney) 3.50 2.80
Woodbine Court (Johnson) 4.90
Also ran: Talk On, Tonys Tattoo, Succha, No Boat Talk, Grain Trader. Time—1:14 4-5.

FOURTH RACE—$1,950, claiming, three-year-olds and up, six and one-half furlongs:
Chief Tamao (Cuthbertson) $3.70 $3.10 $2.50
Reptonian (Tierney) 6.70 5.10
North Arrow (Salas) 3.00
Also ran: Monday Nite, Kensington Drive, Austin Tayshush, Neily Schmidt, Scottish Crystal, Tivol's Son. Time—1:20 1-5. Exactor paid: $36.60.

FIFTH RACE—$2,900, maiden, three-year-olds, six and one-half furlongs:
Bluealder (Loseth) $29.50 $13.00 $5.70
Hey Handsome (Smith) 9.00 5.00
Never Charge's Jr. (Arnold) 2.80
Also ran: Kims Fancy, Peter Gordon, I'll Be Fleet, Lt. Governor, Nueve, Polatouche. Time—1:20 2-5.

SIXTH RACE—$4,700, claiming, three-year-olds and up, six and one-half furlongs:
Astro Comet (LeBlanc) $64.40 $19.30 $4.50
Fleet Alination (Rich) 4.80 2.80
Acrocyanosis (Carter) 2.50
Also ran: Amblazing, Jump Start, Nee Coursant And Sinful Pat. Time—1:19 1-5. Exactor paid: $255.10.
Track scratch: Tow The Line.

SEVENTH RACE — $4,200, allowance, three-year-olds, one and one-sixteenth miles:
Dead Eye Dick (Barroby) $7.10 $3.40 $2.80
Flying Entertainer (Arnold) 2.80 2.40
Usibio (Krasner) 3.90
Also ran: Double Remy, Sunny Lark, Patient Echo, Fleet Avalanza, Pesty Kid, Blue Gravy, Ticket Count. Time 1:46 4-5.

EIGHTH RACE — $5,400, allowance, three-year-olds and up, six and one-half furlongs:
Trustwood (Krasner) $15.90 $6.70 $4.70
Run Jay (Johnson) 3.60 2.70
Music Theme (Salas) 4.70
Also ran: Has To Run, Sea Reason, Coulea Sage, Third Blue. Time 1:18 2-5.

NINTH RACE — $12,500 added, three-year-olds, one and one-sixteenth miles:
Blue Thumb (Carter) $8.90 $4.50 $2.90
Captain's Party (Tierney) 3.60 2.50
Detrimental (Loseth) 2.60
Also ran: Ceio Me, Mr. Peppard, My Boy K.K., No Respect. Time 1:45.

TENTH RACE—$2,050, claiming, three-year-olds and up, one and one-sixteenth miles:
Big And Good (Tierney) $6.60 $4.60 $3.70
Saanich Soree (Chabara) 17.50 10.00
Cabinet Minister (Loseth) 3.50
Also ran: Lean Forward, Bugn Money, Burnside, Gun Music, Railway Charley, Regal Leo, Tompion T. Time 1:50 1-5. Quinella paid $76.10.

Attendance: 9995. Track handle: $899,446.

Entries

FIRST RACE — Claiming, $1,950, for three-year-olds, six and one-half furlongs:
Kickerville Lil (Furlong) 113
Tickety Toc (Arnold) 118
Singing Wheels (Hernandez) 108
Swan Lake Lady (Airth) 108
Balladier Babe (Lanoway) 113
August Nite (no rider) 108
Kriskory Blue (McMahon) 113
Jet Streaker (Tierney) 113
Postal Code (Chabara) 113
Brazen Barbara (Loseth) 108
Also eligible:
Shani Bob (Johnson) 113
Crafty Times (LeBlanc) 113
Single Swinger (Smith) 113
Little Red Jet (Krasner) 113

SECOND RACE — Claiming, $2,300, for two-year-olds, six furlongs:
Worring Joe (no rider) 120
a-Goin Dude (Cuthbertson) 115
Waldesruh Freddy (Barroby) 115
Can Can Bob (Krasner) 115
Jr. Tomahawk (Rich) 115
Weedonal (Carter) 115
Abafts Willie (Salas) 115
Kims Image (McMahon) 115
Sailors Horizons (Arnold) 115
Purging (Tierney) 115
Also eligible:
a-Don Francesco (Brownell) 115
a-J. Iaci entry.

THIRD RACE — Claiming, $1,950, for three- and four-year-olds, six and one-half furlongs:
Chinese Dinner (LeBlanc) 114
Pallotti (Furlong) 114
Lofty Blue (Chabara) 119
Rehability (Manning) 104
Radical Innocence (McMahon) 114
No Wind (no rider) 109
Mabe A Jewel (Hernandez) 108
Madame Temeraire (Brownell) 114
Westsyde Story (Tierney) 114
Leona R (Wolski) 114
Also eligible:
Grosse Grosse (Loseth) 114
Country Wine (Smith) 119
Nobhill Lady (Furlong) 114
Shadow Cove (Krasner) 119

FOURTH RACE — Claiming, $1,950, for three-year-olds and up, six and one-half furlongs:
Hidden Lake (Charlton) 114
B. Laurel (Carter) 120
No Acception (Demorest) 112
First Breeze (Rich) 112
Nairai (Ho) 117
Allbhal's Feature (Salas) 117
Timeher (Chabara) 115
Morning Dora (Cuthbertson) 120
Peerless Peg (Lanoway) 120
Arnak (Loseth) 112
Also eligible:
Miss Patty Poo (Loseth) 106
Alder Lily (Johnson) 117
Miss Jay Note (Airth) 107
Mickey Finn (Lanoway) 117

FIFTH RACE — Claiming, $2,700, for three-year-olds, six and one-half furlongs:
Easter Gem (Cuthbertson) 118
Glory Life (Chabara) 113
Kings Countess (Tierney) 113
Boundary Lady (Charlton) 113
Lady Chapel (Smith) 113
Surrey Belle (LeBlanc) 113
Pool of Dreams (Loseth) 105
Azulique (Airth) 108
Arco's Pepe (Carter) 113

SIXTH RACE — Claiming, $3,000, for three-year-olds and up, six and one-half furlongs:
Charles Capri (Barroby) 116
Uncle (Arnold) 116
Bendaway (Chabara) 119
Secret Sovereign (Loseth) 114
Sammy Spats (McMahon) 114
Three Barry (Maese) 122
Landscape Page (Lanoway) 116
Scratch Harry (Tierney) 116
Doc Newby (Krasner) 116
Maiors Pride (Smith) 116
Also eligible:
Tough Magic (Cuthbertson) 119
Kelly S (Arnold) 119
Pacific Rim (Furlong) 119

SEVENTH RACE — Claiming, $2,700, for three-year-olds, six and one-half furlongs:
Boy Dancer (Krasner) 115
Lord Hubert (Johnson) 115
a-Windys Dunkett (Carter) 115
Billy Little Bear (Lanoway) 115
O'Cedar (Arnold) 115
Velvet Rainbow (Barroby) 115
Campbells Gamble (Rich) 105
La Waun (Tierney) 115
Silver Halo (McMahon) 110
Born Critic (Charlton) 115
a-Saturnalaia (Carter) 115
a—J. Goglin entry.

EIGHTH RACE—Claiming, $3,400, for three-year-olds and up, six and one-half furlongs:
Salt Chuck (Brownell) 116
Citizens Award (Loseth) 117
Rods Price (LeBlanc) 116
Kippynite (Tierney) 122
Real Smooth (Arnold) 116
Hezalea (Charlton) 116
Cape Dyer (Maese) 116
Jandrew (Cuthbertson) 119
Lamont (Smith) 119
Jakshot (Carter) 116
Also eligible:
Bel Can Jr. (Tierney) 116
Son Of Time (Airth) 106
Winbyaneke (Arnold) 122

NINTH RACE—Allowance, $5,200, for three-year-olds and up, one and one-sixteenth miles:
Persian Goddess (Carter) 111
Classic Myth (Johnson) 117
Spooky Lodge (Rich) 112
a-Go Peg Go (Loseth) 117
Lannys Sister (Lanoway) 114
Pirate Queen (LeBlanc) 117
Silky Steel (Mike James) 120
Gypsy Jewel (Maese) 117
a-Patti Ruth (Loseth) 112
Moffel Moon (Krasner) 114
Also eligible:
Barbicle (Tierney) 114
a—May entry.

TENTH RACE—Claiming, $2,050, for three-year-olds and up, one and one-sixteenth miles:
Oak Alley (Loseth) 117
Bald Headed (Rich) 117
Hasty Pirate (Chabara) 119
Prime Bit (Demorest) 107
Poonaward (Tierney) 119
Off Proud (Wolski) 119
Born Proof (Carter) 122
Second Perch (Johnson) 119
Treble Pleasure (Arnold) 114
Stormy Don (Barroby) 119

Selections

Selections

1. August Night, Brazen Barbra, Tickety Toc
2. Weedonal, Sailors Horizon, Abafts Willie
3. Lofty Blue, Chinese Dinner, Mabe A Jewel
4. Noacception, Morning Dora, Peerless Peg
5. Kings Countess, Lady Chapel, Surrey Belle
6. Bendaway, Landscape Page Charlies Capri
7. O'Cedar, Windys Dunkette, Boy Dancer
8. Citizens Award, Jakshot, Kippynite
9. Go Peg Go, Classic Myth, Pirate Queen
10. Poonaward, Born Proof, Prime Bit.

Swim ace out of trials

PERTH, Australia (Reuter) — World record holder Stephen Holland withdrew from the Australian Olympic swimming time trials Saturday with an injured back. The 18-year-old 800- and 1500-metres star has strained a muscle between the shoulder blades which prevents him from doing tumble turns. But Holland and Olympic team manager, Joe King, are confident the injury is not serious.

Brenda and Neil double winners

Brenda Cameron and Neil Coutts were double winners Saturday in the annual Oak Bay Tennis Club championships.

Miss Cameron downed Sandra Moss 6-0, 6-0 to win the women's singles and teamed with Marty Taylor to post a 6-1, 4-6, 6-3 decision over John and Pat Nichol in the mixed double final.

Coutts trimmed John Nichol 0-6, 6-2, 6-2 in the final of men's singles and joined Tony Simnett for a 6-2, 7-5 win over Taylor and Howie Tooby in men's doubles.

Sally Hemeon and Peggy Wright won the women's doubles, downing Nancy Hill and Pat Nichol 6-3, 6-4.

Results:

Women's singles
Semi-finals
Brenda Cameron def. Andrie Levey 6-0, 6-3. Sandra Moss def. Jill Boyd 6-3, 6-2.
Final
Cameron def. Moss 6-0, 6-0.

Women's doubles
Final
Sally Hemeon and Peggy Wright def. Nancy Hill and Pat Nichol 6-3, 6-4.

Men's singles
Semi-finals
John Nichol def. Marty Taylor 3-6, 7-6, 7-6. Neil Coutts def. Scott Braley 7-5, 6-1.
Final
Coutts def. Nichol 0-6, 6-2.

Men's doubles
Semi-finals
Marty Taylor and Dave Tooby def. Scott Braley and Peter Smythe 6-3, 6-3. Neil Coutts and Tony Simnett def. Bob Hutton and John Nichol 7-5, 7-5.
Final
Coutts and Simnett def. Taylor and Tooby 6-2, 7-5.

Mixed doubles
Semi-finals
Brenda Cameron and Marty Taylor def. Jill Boyd and Scott Braley 6-4, 6-2. John and Pat Nichol def. Bob and Betty Hutton 6-1, 6-1.
Final
Cameron and Taylor def. Nichol and Nichol 6-1, 4-6, 6-3.

Merrit set to defend spiel title

Gary Merrit of Duncan will defend his title starting Thursday in the annual summer mixed bonspiel at Esquimalt Curling Club.

Two more rinks are required for the four-day event and first draws for all rinks entered follows:

THURSDAY

6 p.m. Ernie Reynolds (Vic.) vs. Laurie Thompson (Play.); Keith Hamel (Esq.) vs. Ferd Pilon (Play.); George Becker (Vic.) vs. Gar Taylor (Vic.); Gavin Smart (Esq.) vs. H. L. Walker (Esq.); Jack Crowther (Vic.) vs. Kelly Horrigan (Esq.); Bert Longhurst (Vic.) vs. Joe Iannarelli (Esq.)

8:15 p.m.—Bob Cummings (Vic.) vs. Jim Lang (Esq.); Peter Jonsson (Vic.) vs. Bill Shearing (Esq.); Bob West (Vic.) vs. Jack Fyfe (Esq.); Derrell Sears (Esq.) vs. Stu Mould (Play.); Len Becker (Racq.) vs. Bob Irvine (Oak Bay); Gary Merrit (Duncan) vs. Don Sutton (UVic.).

10:30 p.m.—Len Stewart (Esq.) vs. Doug Benedict (Vic.); Neil Lehna (Vic.) vs. David Hunt (Oak Bay); Kelly Oulton (Vic.) vs. Howie Valleau (Duncan); Torrey Gillett (Esq.) vs. Sandy Bull (Esq.); Dave Jefferson (Vic.) vs. Stu Palfrey (Play.).

FRIDAY

5:15 p.m.—John Best (Burnaby) vs. James Gislason (Pt. Alberni); John Wishlow (Van.) vs. Ray Guerton (Seattle).

Sprinter hurt in Games test

EUGENE, Ore. (AP) — Sprinter Steve Williams, co-holder of the world record for the 100-metre dash, suffered a hamstring injury and failed to qualify for the United States Olympic team Saturday in the 100-metre dash at the U.S. Olympic track and field trial.

Williams barely qualified in the first heat of the day when his right thigh began to hurt him. It was wrapped heavily for the second of four races 100-metre runners must race. However, after 40 metres of the second heat Williams pulled up, losing his chance to qualify for the event.

DR. DUNCAN M. KEMP
wishes to announce the commencement of a practice in
GENERAL DENTISTRY
SUITE 404—1208 WHARF STREET, VICTORIA, B.C., 385-6013
5-29

FRESH AS A FLOWER IN JUST ONE HOUR
OLD FASHIONED BARGAINS
$1.49 DAY
Tuesday, June 22nd
One HOUR "MARTINIZING" CERTIFIES THE MOST IN DRY CLEANING
6-20 8 LOCATIONS TO SERVE YOU

OXFORD FOODS
271 COOK STREET
Open Daily 9-9; Sunday 10-7
Prices Effective:
Sun., June 20th; Tues., June 22nd

WESTERN FAMILY MARGARINE 1-LB. PKG. 3 for $1
PACIFIC MILK TALL TIN 2 for 69¢
DEVON BACON 1 LB. 1.39
CARNATION COFFEE MATE 16-ox. jar 1.19
McCOLL'S PEANUT BUTTER 48-oz. tin 1.89
V8 VEGETABLE JUICE 48-oz. tin 69¢
VALLEY FARM GREEN PEAS 2-lb. pkt. 69¢
FLEECY FABRIC SOFTENER 128-oz. 1.49
6-19

TWO FOR ONE . . .
COLOR TV SALE!
BUY ONE* — GET TWO*
No Down Payment Required. No Payments till Sept. 15. TERMS: Up to 36 Months to Pay. Buy One Color TV Get Two Color TVs. FULL Factory Warranty Incl.
1 Yr. ALL Parts, 2 Yrs. on Picture Tube. One Year Service Policy Included. Old Color TV Trade Ins Welcome. *Consol *Consol & Portable
DON'T WANT A 2ND COLOR TV NOW? Get Furniture Instead!
THE TRADERS
388-6264
715 Finlayson st.
OPEN NIGHTLY TILL 9 P.M. SAT TILL 6 P.M.
5-29

Since 1912
Sands
a tradition of courtesy, kindness and service.
Our greater purchasing power helps keep costs lower. We provide direct removal anywhere in the Pacific Northwest by our own vehicles, regular airline service, or chartered aircraft. Arrangement may be made at any of the seven Sands Chapels for service at one of the others.
SEVEN FUNERAL CHAPELS
SANDS MORTUARY LIMITED The Memorial Chapel of Chimes, and The Family Chapel of Memories Victoria, B.C. 388-5155
SANDS FUNERAL CHAPEL OF ROSES Sidney, B.C. 656-2932
SANDS FUNERAL CHAPEL OF HEATHER, Colwood, B.C. 478-3821
SANDS HIRST FUNERAL CHAPEL Duncan, B.C. 746-5212
SANDS LADYSMITH FUNERAL CHAPEL Ladysmith, B.C. 245-2331
SANDS WESTWOOD CHAPEL OF FLOWERS, Nanaimo, B.C. 753-2032
Rely on Sands — Members of NATIONAL SELECTED MORTICIANS Since 1952 (by invitation)
NSM
ifc INTERNATIONAL FLIGHT CARE A Division of Sands
Specializing in forwarding to or from anywhere WORLD-WIDE FUNERAL INFORMATION SERVICE
Call collect or cable "Mortuary Victoria"
SANDS MORTUARY LIMITED
2-7

CREATIVE ARTS FOR 6-12 year olds
HAND POTTERY July 5-9 or Aug. 2-6
THEATRE GAMES & MUSIC July 26-30 or Aug. 16-20
EARTH CRAFTS July 12-16 or Aug. 9-13
PAPER PROJECTS Aug. 23-27
SCULPTURE July 19-23
$8 'Y' Members
$12 Non-Members
EACH WEEKLY SESSION
MON.-FRI. 9 a.m.-12 noon
REGISTER TODAY
YM-YWCA 386-7511 880 Courtney Street
6-19

SUPER SAVINGS
1976 FORD F-250 PICKUP
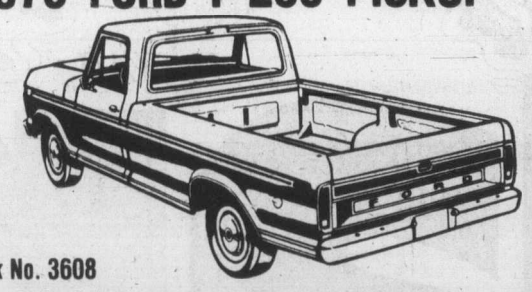
Stock No. 3608
6900 G.V.W., 360 V8, automatic, power steering, power brakes, camper special package, radio, rear step bumper, 7:50x16 tires, low-mount mirrors.
SALE PRICE $5875.
1976 ECONOLINE E150 VAN

Stock No. 3773
138" wheel base, 300 CID 6-cylinder engine, side and rear door glass, 6250 G.V.W., 8-ply tires, low mount mirrors, sliding side door, power steering, power brakes.
SALE PRICE $5195.

SEE OUR HUGE SELECTION OF NEW FORD TRUCKS
• BANK FINANCING •
"where wise consumers BUY!"
peter pollen ford
1060 Yates at Cook St. Telephone 384-1144
Dealer Licence No. 745A

B.C. crew will help test Olympic facilities logistics

Chosen to attend an International Regatta in Montreal June 25 and 26, an event designed to test course facilities' officials and staff for the Olympic Games is this B.C. eight, shown at Brentwood College with some of its many trophies. Included are—back row, from left; A. C. Carr (coach), Brad Pettinger, Allan Wood, Marius Felix and Martin Lacey. Front row: Gordon Langer, John Yerxa, Dale Bannerman, Jamie Macalister and Tom Pankratz. The crew intends to remain in training until the Canadian Championships in mid-July and if successful they will travel to Austria later for the world under-18 championships.

BBC denies it but–

Racing car sign blamed for cut in TV coverage

By ROD CURRIE

LONDON (CP) — It was an "unmentionable" product advertised on a racing car that sparked much of the publicity, but BBC Television insists its new formula restricting commercials at sports events is not aimed at any particular product.

In a nutshell, the recently announced ruling is that if an advertisement moves, it's a plug; if it is stationary, it's simply part of the scenery.

The publicly-owned BBC, unlike Britain's commercial TV network, does not carry paid advertisements. But its purity is challenged every time it covers a sports event and BBC cameras are forced to take in signs advertising everything from whisky and cigarettes to motor oil and shampoo.

Things came to a head last year when the BBC suddenly cancelled plans to televise the "race of champions" at Brands Hatch, the famed motor-racing circuit, because of the "generally unacceptable" volume of advertising on cars.

Many suspected it was one car in particular, the one emblazoned with the name of a contraceptive, that put the BBC off.

But the BBC insisted it was the quantity of advertisements that prompted the decision, and announced it would not cover either the Monaco Grand Prix this year. The BBC says racers have disregarded a 1969 agreement on the size of advertisements in motor racing and on keeping ads off the fronts of cars.

It is fed up, it says, with get-rich-quick merchants using sports and the BBC to get free advertising.

The essence of the new policy, explained by a spokesman for the outside sports broadcasts department, centres on what is loosely termed "the point of action."

Static displays around a stadium, for instance, are deemed to be part of the natural environment. The TV cameras simply pick up glimpses of the background ads as they sweep the field following the play — or "the point of action."

But in motor racing the racing car itself is the point of action, and the cameras remained fixed on it for long periods, giving the home spectator a continuous view of the ad.

As for Durex, the BBC explains that it is illegal in Britain to advertise contraceptives on TV.

Critics reply that it also is illegal to advertise cigarettes on TV, although cigarette ads are a feature on stadium billboards.

Several cigarette companies sponsor sporting events, such as cricket tournaments organized by Benson and Hedges and John Player, which the BBC covers.

The BBC replies: "We do not object if the brand name is part of the registered name of the event."

But the BBC has a continuing battle on its hands, with some footballers and track stars recently being induced to include brand names on their shirt numbers.

"We managed to persuade the players at the soccer cup final not to wear the slogan on their fronts," a BBC spokesman said wearily.

But if track athletes persist, the BBC may have to rethink its rules since they, like motor racers, are "the point of action."

RAPID-GRO IS AT
Buckerfield's
the growing people
506 PANDORA VICTORIA
6-19

HOLIDAY RELAXATION IS . . .
- All you can eat.
- All you can sleep—Get your mind at ease.
- All you can play.
- With magnificent sightseeing, friendly people, and your own personal staff you don't have to lift a finger.

TRY A CRUISE SHIP TO ALASKA
You will wonder why you didn't do it before.
CALL US
TRAVELEYDEN
768 FORT ST. "The Happy Travel Shop" 388-4201
6-19

VI COACH LINES
ESCORTED TOURS
RENO
June 27, July 18 and August 22 — 7 days $140.00 sharing
OKANAGAN and ARROW LAKES
July 4, 4 days — $104.00 sharing
SUNSHINE COAST AND ALBERNI INLET
July 10 and August 28, 4 days — $104.00 sharing
Parksville, Port Alberni, cruise on the "Lady Rose" and return via Cameron Lake, Little Qualicum Falls to Comox for the ferry to Powell River and return via the Sunshine Coast to Tsawwassen for the B.C. Ferry to Victoria.
July 18, 9 days — EDMONTON KLONDIKE DAYS — $228.00 sharing
August 15, 10 days — DISNEYLAND — Family Rates
SALT LAKE CITY AND YELLOWSTONE PARK
August 1, 11 days — $310.00 sharing
August 4, 10 days — B.C. and ALBERTA TOUR — $262.00 sharing
August 20, 7 days — TOTEM CIRCLE TOUR — $215.00 sharing
Includes overnight on the "Queen of Prince Rupert"
BANFF, CALGARY and WATERTON LAKES
August 29, 7 days — $185.00 sharing
CANADIAN ADVENTURE TOURS
August 29 and September 18, 21 days
Fly by C.P. Air one way and return by Coach $769.00 sharing
DAY TOURS
"ROYAL HUDSON" STEAM TRAIN
Leave Victoria at 6 a.m. Arrive B.C. Railway, Vancouver at 10 a.m. and board the train for a four-hour ride through some of the most beautiful scenery in British Columbia. Return to Victoria at 8:15 p.m. July 3 and most Saturdays in July and August—$22.50 per person (adult).
CIRCLE TOUR TO VANCOUVER
Leave the Coach Lines Depot at 8:30 a.m., travel over the Malahat to Duncan, arriving at Nanaimo for the 10:45 B.C. Ferry to Horseshoe Bay. We will have lunch at the Park Royal Shopping Centre (not included), then visit the park and the beautiful Tilford Gardens. Returning to Victoria via Tsawwassen on the 6 p.m. B.C. Ferry. June 26—$17.00 per person.
6-19
VANCOUVER ISLAND COACH LINES LIMITED

BIG SAVINGS
FLOOR COVERING
We Have It!
- Quality
- Selection
- Service

ESTIMATES WITHOUT OBLIGATION
6-19
Capital City Carpet & Lino
1920 OAK BAY AVE.
598-4441
After 6 call J. Houston 598-7024

HERE'S PROOF!
IT DOESN'T COST ANY MORE TO TAKE YOUR CAR TO THE EXPERTS
AUTOMOTIVE SERVICE SPECIALS
FROM VICTORIA DODGE CHRYSLER LTD.
ENGINE TUNE-UP
4 CYL. 19.95
6 CYL. 22.95
8 CYL. 28.95
(Plus Parts)
Airconditioning equipped $4.50 extra. Vans $4.00 extra
MUFFLER
MOST CARS
Installed Tax 31.95
ALIGNMENT
CARS 14.95 TRUCKS 18.95
BRAKE CHECK
Remove drums, inspect linings, inspect cylinders for leaks, inspect drums. 2.50
SHOCKS
MOST CARS
(Installed Plus Tax)
Standard 33.75
Heavy-Duty 37.90
6-20 OIL CHANGE
1 FREE QUART WHEN FILTER IS CHANGED
65 YEARS OF AGE OR OVER
WED.-THURS. IS YOUR DAY
10% OFF PARTS AND LABOUR
VICTORIA DODGE CHRYSLER
819 YATES (D.L. 26252) 384-8174

Woodward's
MONDAY and TUESDAY
Specials
Produce and Meat items available June 21 and 22nd only
B.C. GROWN GRADE CANADA FANCY
Apples Delicious ..... 3-lb. bag 69¢
GRADE CANADA No. 1 IMPORTED
Cabbage Fresh green ..... 2 lbs. 25¢
FRESHLY GROUND ALBERTA GRAIN-FED REGULAR
Ground Beef lb. ..... 75¢
ALBERTA GRAIN-FED
Beef Shortribs lb. ..... 69¢
WEEK LONG
Specials
Bakery and Grocery items available June 21st to June 26th
WOODWARD'S OWN
Cherry Cake 14-oz., each 1.10
MOM'S
Margarine 3-lb. carton 1.25
GARIBALDI DINNER
Macaroni With Cheese 7¼-oz. pkt. ..... 4 pkts. 75¢
POWDERED SUNLIGHT
Detergent 5-lb. carton 2.19
GOLDEN GRAIN
Rice-A-Roni All flavours, pkt. ..... 39¢
KRAFT
Jams Apricot, raspberry or strawberry, 9 fl. oz. jar ..... 59¢
WESTON
Square Boys Chocolate or double chocolate 12 oz. carton ..... 85¢
CHRISTIE
Ritz Crackers — 16-oz. carton ..... 95¢
WOODWARD'S SUPREME
Coffee Aid 16 oz. jar 1.09
RUFF N' REDDI
Garbage Bags Bonus pack, packet of 12 ..... 97¢
KITTY TREAT
Cat Food Tuna, 12 oz. tin ..... 2 for 65¢
FLEEZY
Fabric Softener 64 fl. oz. jug ..... 95¢
Personal Shopping Only
We Reserve the Right to Limit Quantities
Store Hours: 9:30 a.m. to 5:30 p.m.
Shop till 9 p.m. Thursday and Friday

Bodies found in pub

MANCHESTER (UPI) — Firemen putting out a blaze in Mother Mac's pub near Manchester's city centre found six charred bodies in the wreckage.

Police said they were working on the theory that pub landlord Arthur Bradbury:

—Murdered his wife Maureen and carried her body into an upstairs storeroom.

—Murdered his three children and disposed of their bodies the same way.

—Murdered the pub cleaning lady, who innocently walked into the massacre.

—Set fire to the storeroom and then killed himself.

Bradbury, 29, and his 33-year-old wife had been ordered by the pub's owner to vacate the premises. Their children were Andrew, 13, James, 11, and Alison, six. The cleaning lady was not named by police.

"We are treating this as a multiple murder," said Detective Chief Superintendent Charles Horan.

—AP

T-ing off on scandals

Linda Hasert models T-shirt as she strolls near Capitol building in Washington. With all those sex-related stories circulating around United States capital these days, chances are the T-shirts will become popular item. Major sex stories lately link politicians with women purportedly being paid from public funds to act as mistresses.

Officers elected

Joy McDiarmid of the University of Winnipeg was elected president Friday at the windup of the three-day Association of Canadian University Information Bureaus conference in Victoria.

She succeeds Maurice Cownden, director of university relations for University of Victoria, which was host for the sessions.

Others elected at the annual meeting, which was held at the Shawnigan Lake Resort, were vice-president Caroline Midgley of Carleton University and secretary-treasurer Edward Unrau of the University of Manitoba.

Conference delegates approved a resolution which called for an increase in the representation from Quebec from one member to six.

YOU CAN PUT IT ALLTOGETHER... WITH Unitog

NOT YOUR AVERAGE RENTAL UNIFORM SUPPLIER

Rely on our Unitog rental service for the best. Smart, well-tailored garments in finest quality fabrics. A continuing supply of garments dryc leaned by experts. Unique customer service: Request Card for Repairs or Alterations ensures satisfaction. Dependable delivery system, competitive rental rates. OUR CUSTOMERS ARE SATISFIED!

Ask About Unitog Uniform Rental Service NOW!

PHONE 382-4266
NU-WAY CLEANERS LTD.
420 William St. Victoria
Unitog Representative for the Greater Victoria Area.

Beltone ...the better way to better hearing

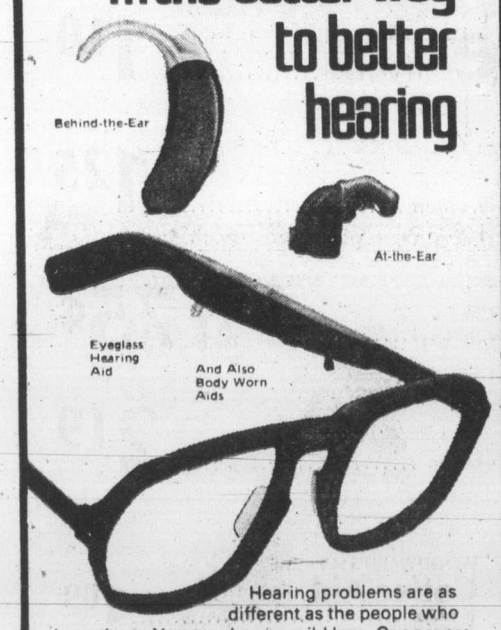

Hearing problems are as different as the people who have them. You may have a mild loss. Or a severe one. You can have gradually increasing nerve deafness or you can lose your hearing suddenly. Each problem is different. And each may need a hearing aid that's different in some way.

Most hearing problems can be helped. Some way. And chances are if a hearing aid can help yours, Beltone has one that will. We also have Hearing Aid Specialists, trained to measure your hearing and fit you correctly.

So, if you suspect you have a hearing problem, don't take chances. Come in or call now to find out if we can help you hear better

Beltone THE BETTER WAY TO BETTER HEARING
HEARING AID SERVICE
6-14 613 Yates Street, Victoria Phone 382-3323

DEMO SALE HONDA CIVIC

"What the World Is Coming To"
HONDA car centre
909 YATES 386-6707
6-20 Dealer Lic. 846A

Woodward's SELF-SERVE BARGAIN STORE

DOLLAR DAYS

on the Mayfair Mall

3 BIG DAYS MONDAY TUESDAY WEDNESDAY 9:30 to 5:30

Men's & Boys' Dress Socks 2 pair $1 Assorted styles. Irregulars.

Dish Cloths 4 for $1 1st quality multi-check cotton.

Toddlers' T-Shirts each $1 100% nylon crew style with long sleeves.

Ladies' Pant Socks 3 pair $1 First quality mesh nylon.

Baby Sun Hats each $1 Choice of sun hats for girls or boys.

Aprons or Oven Mitts each $1 Quilted oven mitts or bib style aprons.

Bath Towels each $1 Canadian-made cotton terry. Assorted colours and prints.

Men's Work Socks pair $1 Men's 3-lb. work socks. Irregulars.

Teen Knee Socks 2 pair $1 Stretch knit kneehighs, fits 7 to 9 or 9 to 11.

Men's Hankies each $1 Pkg. of 4 white cotton hankies. 16"x16"

Men's Underwear each $1 Knit vests or briefs or boxer shorts, plains or prints.

Ladies' Bras each $2 Good selection of 1st quality bras in assorted styles and colours.

Men's Dress Socks 3 pair $2 1st quality 100% stretch nylon. 1 size fits 10 to 12.

Men's Work Gloves pair $2 1st quality, all pigskin leather, roper style.

Boys' Knit Tee Shirts each $2 100% nylon knit Tee shirts. Short sleeves. Sizes 8 to 16.

Children's Jumpsuits each $3 First quality Jumpsuits in plain colours. Half elastic back with full zipper front.

Jr. Boys' T-Shirts 2 for $3 Assorted colours with short sleeves. Sizes 3 to 6x.

Girls' & Ladies' Tee Shirts each $3 Round neck with print front for girls or ladies. Irregulars.

Beach Towels each $3 Heavy-weight terry Approx. 36"x60".

Ladies' Sweaters each $4 Button-front vests, and cardigans.

Carpets each $48 100% nylon. Irregulars. Approx. 9'x12'.

Children's Pants 2 pair $5 1st quality. Half boxer waist. Assorted colours.

Sleepwear Ladies' $5 Girls' $4 Permanent press pyjamas. Girls' sizes 8 to 14. Ladies' sizes S.M.L.

Ladies' Shirts each $4 Long sleeve polyester and cotton blend, first quality.

Girls' Jeans $4 Pre-shrunk, with zipper front and wide legs. 10-oz. weight.

Child's 2-pce. Set $4 Plain top T-shirt with matching pull-on pants. Sizes 4 to 6x.

Shower Sets $4 Heavy gauge plastic shower curtains approx. 72"x72". Window 24"x24".

Bath Sets $8 Plush pile bath mat and lid set. First quality.

Bath Sheets each $5 Heavy weight 100% cotton terry. Approx. 36"x68". Some irregulars.

Blankets each $5 Assorted plain colours. Whipped edges. Approx. 50"x60"; 72" or 80".

Tea Towels 2 for $1 60% cotton, 40% linen. Available in assorted colourful stripes.

Ladies' Briefs 2 pair $1 Regular and bikini styles. Good selection in sizes S.M.L. Irregulars.

Men's & Ladies' Sun Hats each $1 Choice of men's visor or tennis styles or ladies' reversible sun hat. Assorted colors.

Panty Hose 3 pair $1 Quality panty hose in a good selection of colours. Sizes S.M.L. Irregulars.

$1

Infants' Sleepers each $2 Cotton and nylon blend stretch Terry sleepers. Assorted plain colours. Sizes 1, 2, 3.

Toddlers' Crawlers each $2 100% nylon, with bib front. Sizes 2 to 3x with snap opening leg and crotch style. Sizes 12-24 months.

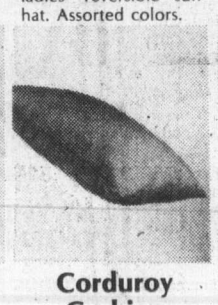

Corduroy Cushion Covers $2 each 1st quality, zippered at one end. Washable. Assorted plain colours. Approx. 16"x24".

Ladies' Shells each $2 Sleeveless shells in assorted styles and colours. Irregulars. Sizes S.M.L.

$2

Ladies' Midriffs 2 for $3 100% polyester sleeveless or short sleeve midriffs. Assorted plains or prints. Sizes S.M.L.

Matching Towels BATH each $3 HAND each $2 Matching heavy weight cotton terry towels. First quality in 3 patterns. Assorted colours.

Lounge Cushions 2 for $3 Colourful cotton print covers with foam chip filling. Approx. 17"x24" or 14"x14".

Ladies' Blouses each $3 65% polyester/35% cotton, easy care blouse. Roll up sleeve styling. Assorted plain colours. Sizes 34 to 42.

$3

Ladies' Bikini Swimwear each $4 1st quality, fully lined soft cup bikinis. Various patterns and colours. Sizes 10 to 16.

Men's or Boys' Pyjamas Boys' sizes 8 to 16 $4 Men's sizes A, B, C, D, E. $5 Cotton broadcloth. Assorted prints to choose from.

Men's Shirts each $4 Plains or patterns. Long-sleeve dress or sport shirt made from permanent press polyester and cotton. Dress, size 14½ to 17. Sport size S.M.L.XL.

Boys' Denim Jeans $4 1st quality "Beacon" jeans. Pre-shrunk 13¾ oz. denim. Boys' sizes 8 to 16

EVEN MONEY BEST BUYS

PERSONAL SHOPPING ONLY • NO PHONE • MAIL OR C.O.D. ORDERS • NO DELIVERIES

Native turns to 'new' craft

He finds glass flexible medium

By JIM GIBSON
Colonist Staff

As a native craftsman, Henry Joseph started out doing what was expected of him — wood carvings.

While he wasn't too bad at it, carving didn't excite him.

"It took me three month sto do maybe a piece three feet long by two inches thick," the 39-year-old Indian recalled during an interview at his exhibition of glass lampshades on display at Emily Carr Arts Centres.

As he has found since forming his Classical Glass Co., time is money.

But he might be carving still or fooling around doing portraits of friends while paying the rent as a carpenter if it hadn't been for a chance meeting six years ago with a glassmaker who had come to an Indian educational meeting.

The visitor tok a look at Joseph's sketches and suggested he try working with glass under him.

"Right away I liked it," he said, adding his only previous contact with glass had been fixing broken windows.

It's hard to imagine anything as rigid as glass being praised for its flexibility. But, according to Joseph, that's the enjoyment of it.

Once "the nature" of glass is understood, Joseph said, it can be cut into any shape as his flower and fruit designs on his multi-colored lamps confirm.

Joseph apprenticed with his original teacher at the start, then "knocked around" on his own, turning his first $30 sheet of glass into a $60 lamp four years ago while holding down his job as a carpenter.

Glasswork has freed him from "nailing studs or roofing." He puts in nine hour days at his shop behind his home, mainly filling orders destined for homes, cabarets or boutiques.

He makes a living but "some months I really have to scramble." His most expensive lamps sell for a little more than $200. He must knock off about $70 for materials and it takes about a week to cut the glass, wrap each piece in copper foil and solder the pieces.

"I'm constantly experimenting with new things, looking for an attractive design but simple to construct and get together quickly."

He claims his prices are almost half what others charge. He purposely keeps his works out of retail outlets to keep his prices down.

"I don't like to charge too much as I think people should be able to enjoy a lamp in their house and still afford it."

Joseph is an Indian from the Fort St. James area, but there is nothing of his background in his work which clings to its European origins. Occasionally he uses a piece of driftwood as a base but he has also used antique candlesticks and oil lamps.

He may eventually try transposing Indian designs to his work but the limitless nature of those designs may not work within the tight framework of a lampshade or window.

But that probably is some time off.

"Right now I'm really trying to make a living," he said.

— Colonist photo by Alex Barta

Henry Joseph working on glass lamp

Russian ideal set

MOSCOW (UPI) — The average young Russian wants his future bride to be loving, faithful and hard-working, in that order. Girls see their ideal husbands as loving, good with children and modest, according to a survey.

Results of a questionnaire completed by 1,000 Moscow students and published in the Weekly Literary Gazette indicated that good looks were not important, but brain power was.

More than half believed that the principal basis for a happy marriage was mutual understnding along with secure material conditions.

"The results disclose that modern youth is conscious of the institution of the family, its formation and stability," the newspaper said.

Asked to name the three qualities they most sought in a future wife, almost all the men mentioned love for the husband and children, faithfulness and industriousness with acknowledge of homemaking.

Most of the girls also put love in first place. A few demanded industriousness in a future husband. They also mentioned kindness, a sense of justice, sensitivity and readiness to compromise.

One out of three boys and every second girl wanted a clever, educated or intelligent spouse, "so young people who don't want to continue their education could be in a critical situation," the newspaper commented.

Old Tubs Never Die They Just Chip Away
THERMO-GLAZE PROCESS
Bathtubs Refinished Any Colour
Phone 384-6612
VAN ISLE PERMA COATINGS

FRESH FISH
Offering a Complete Variety of Seafoods
GORGE FISH MARKET
in the Gorge Shopping Centre at Gorge Rd. and Tillicum
386-0513
HOURS: 9-5:30 Mon., Tues., Wed., Thurs., Sat.
9-8 p.m. Friday
Open Sunday 10:30-5 p.m.
and also at our NEW
The FISHMONGER
in the Hillside Shopping Centre
1684 HILLSIDE AVE.
595-2213
HOURS: 9:30-5:30 Mon., Tues., Sat.
9:30-9 Wed., Thurs., Fri.
10% OFF ALL PURCHASES
FOR OLD-AGE PENSIONERS
MONDAYS and TUESDAYS
6-20

Brian Holley
VOLVO VOLVO

242 DL
FROM $6799
3319 DOUGLAS AT CLOVERDALE
384-1161
D.L. D00503A

ann landers

Dear Ann Landers: I noticed you call on doctors frequently for help with questions involving medicine. In exchange for their help you manage to cover up for them very nicely by manufacturing alibis for their mistakes (which are huried in various cemeteries), and you're quite a pal to the medical association.

I base my statements on the advice you gave recently when a reader wanted to know where to report a doctor whose conduct with a woman patient was, shall we say, out of line. You said to report him to the medical association.

Such rubbish! You know very well doctors always side with doctors. How about a better answer? — **On To You.**

Dear Off Base: It's untrue that doctors always side with doctors. The leaders in the medical profession are more diligent than ever in their efforts to weed out the alcoholics, imcompetents and "knife-happy" menaces.

★ ★ ★

Dear Ann Landers. I wonder how many husbands handed their wives that letter in your column written by the man who said he'd like to give his wife to the necrophiliac because she was "as good as dead" in bed.

I was a wife who had that column shoved in my face. "Read this," said the lummox. "Maybe you'll recognize someone you know."

"I plead guilty on all counts," I replied. "And the reason I'm dead in bed is becalse you are an inconsiderate, repulsive slob." I then decided, as long as I had opened up the can of worms, I ought to let him have it with both barrels — and I did.

I told him a man who hasn't shaved or bathed after a hard day's work, and smells of cigarettes and beer and belches so loud he can be heard in the next room, then says, "Your dinner was lousy," shouldn't expect his wife to turn on automatically just because he says, "How about it?"

He actually listened for 20 minutes, then replied, "I'm glad you told me. I'll do better from now on." And he did. That very night.

So thanks for helping us both, Ann. You're wonderful. — **Feeling Great.**

Dear Great: What happy news! Not all women would get such an enlightened response, but I'm delighted you did. Perhaps your story will help others. Thanks for sharing.

★ ★ ★

Dear Ann Landers: I got out of bed at 2 a.m. to write this letter. I hope "Super-Secretary" will read it.

I'm a secretary also, and I have a friend who thinks she is a Super-Everything. Recently she bought her boss a very expensive suit of clothes for his birthday. When she told me about it I was appalled. It seemed like a very personal gift — and outrageously expensive. To my amazement, I later heard that "Super's" boss was bragging to everyone in the building about it.

I thought maybe I was crazy and asked my boss for an opinion. He said he would never accept such a gift — that I was right.

What are your views, Ann? — **Girl Friday**

Dear Girl: I'm with you. A suit of clothes is too costly and too intimate a gift for a secretary to give her boss.

Bulletin Board

Victoria Symphony Society will hold its annual meeting at 8 p.m. Tuesday in the auditorium of Oak Bay Junior High school. The public is invited.

□

COUNTRY FAIR

Esquimalt chapter No. 41, Order of the Eastern Star, will hold a country fair at 7 p.m. Tuesday in the United Chapters hall, 3281 Harriet.

□

GARDEN SOCIETY

Vancouver Island Rock and Alpine Garden Society will meet at 8 p.m. Tuesday in the upstairs lounge, Provincial Museum. Albert de Mezey will speak on dwarf rhododendrons.

□

GOLF TOURNAMENT

The Inter-Cultural Association of Greater Victoria will hold a nine-hole golf tournament for members only at Ardmore Golf Course, West Saanich Road, at 6:30 p.m. Tuesday. A public barbecue will follow at 8:30. Admission fee will be $2. For more information phone 656-9087.

□

STRAWBERRY TEA

There will be a strawberry tea and social sponsored by the Wilkinson Road United Church Women from 2 to 4 p.m. Wednesday at 1515 Regents Place. Take No. 14 bus to St. Charles Street, tea $1.

The Victoria General Hospital Ladies Auxiliary will hold its membership tea in the nurses residence, Fairfield Road, from 2 to 4 p.m. Wednesday. New members welcome.

□

CHURCH EVENT

The Ladies Evening Group of Trinity Presbyterian Church will hold a strawberry tea at 2 p.m. Wednesday in the church hall, 2974 Tillicum Road. There will be a home baking stall.

□

SUMMER PROGRAM

Victoria YM-YWCA will conduct a summer program for hearing impaired children, their brothers, sisters and friends starting July 5 with two-week sessions from Mondays to Fridays 9 a.m. to 3 p.m. until Aug. 27. Owing to a grant from the student community services program, the fee is $15 for each two-week session. Director Linda Hill Brand is working in conjunction wih the Deaf and Hard of Hearing Institute of Vancouver Island. Youngsters age 5 to 13 will be involved in swimming, scavenger hunts, map making, tours, field trips, arts and crafts and creative drama. For more information phone Linda Hill Brand at the Y at 386-7511.

Advertising Can save shopping time.
CANADIAN ADVERTISING ADVISORY BOARD

Munday's
1203 Douglas St. 383-2211
Will Be Closed Monday
See Monday's Times
See Tuesday's Colonist
To Prepare for Our Great
Semi-Annual SHOE SALE
starting TUESDAY, JUNE 22, 9 A.M.
6-19

PASSPORT PHOTOS
Color or Black and White
10-Minute Service
TIVOLI STUDIOS
1841 Oak Bay Ave.
595-8024
6-21

Perfect Passing Present . . .
Reward your son or daughter for a job well done . . . Choose from our selection of fine watches by
Cardinal
The only 17-Jewel watch from
$12.95
Wide range of styles available as illustrated.
$30.95
Terms
Chargex
Mastercharge

ROSE'S JEWELERS
1317 DOUGLAS

REGISTER for
SAANICH CEDAR HILL RECREATION COMMUNITY CENTRE
SUMMER PROGRAMS
at 3220 Cedar Hill Rd., June 25 & 26
Friday & Saturday 10 a.m. - 4 p.m.
For information and brochure regarding any programmes please call Cedar Hill Community Centre at 595-7121

SHIRLEY K MATERNITY FASHIONS
BIG TUMMY SALE
STARTS TOMORROW
up to 50% off
A grand selection of exciting summer fashions at terrific savings. Visit the nearest boutique for great maternity buys.
Shirley K maternity fashions
Mayfair Shopping Centre 384-3711
6-20

Doing the Town

With DOROTHY FRASER

Big sale coming up at Wilson's . . .

For the past hundred years and more . . . Wilson's big annual January sale has been an anticipated event for Victorians . . . one they waited a whole year for . . . And once it was over, that was about it, except for occasional racks of markdowns, when space was needed to accommodate new merchandise . . . Well, this summer something new is about to happen . . . There's going to be a terrific clearance sale in Wilson's ladies' dept. . . . from July 2 to 10 . . . and we're letting you in on the big news almost two weeks ahead so you can start your own planning now . . . Believe us, this is going to be a really BIG sale . . . with bargains that will knock your eyes out! . . . Here's a quick run-down on what's to go on sale on July 2 . . . at Wilson's downtown store only . . . Beautiful Viyella blouses . . . plus all sorts of other blouses . . . More than 200 expensive, lightweight one-piece dresses . . . Two-piece dresses . . . Long dresses of all kinds, including some lurex beauties . . . Pantsuits in lightweight knits . . . Finely tailored fabric suits . . . Knit suits in synthetics and summer weights . . . Long velvet evening coats . . . Not too many of these, so if you'd like one, get there early! . . . There'll be other odds and ends, too . . . but the emphasis is on fine quality clothing . . . So mark a red ring around July 2 on your calendar! . . . **W & J Wilson Limited, 1221 Government St., 383-7177 and 1210 Newport Ave., 592-2821.**

Ever tried folding violet leaves and blossoms into an omelet?

Something excitingly new at Standard . . .

Standard Furniture is always so much "with it" in providing Victorians with the very last word in fine furniture and appliances . . . that nothing they might do could ever surprise us! . . . Guess what they've done now: opened a sewing centre, no less! Featuring Bernina and Omega sewing machines . . . two of the finest machines on the market . . . the former made in Switzerland, the latter in Japan . . . The Omega comes with a one-year guarantee on parts and one year on labor . . . which is done right here . . . though we very much doubt if it will be needed! . . . Three models of portables which do all manner of wonderful things . . . Special price on one of these models is just $124.88 . . . As for the Bernina . . . the most expensive of the two makes . . . it's really deluxe . . . with 20 different decorative stitches and knee-controlled foot lifter . . . This machine, we gather, will do just about everything but talk! . . . So . . . we do urge you to drop in to Standard's new sewing centre and let the very knowledgeable gentleman there show you all the features of these fine machines . . . We were completely fascinated when we saw them on Friday and had their prowess explained to us . . . Enough to send any woman who sews mad with desire! . . . And if she's a non-sewer . . . why, Standard will provide her with lessons! . . . Sound good? . . . Go in soon! . . . **Standard Furniture Co., 737 Yates St., 382-5111.**

"Magnificent" is the word for this . . .

Now while it's true that the Handloom has always had a variety of distinctive hand-made jewellery . . . this season they've acquired some real expensive, completely gorgeous contemorarily styled jewellery . . . one-of-a-kind pieces which you really must see! . . . There's a magnificent Chatham emerald ring with three diamonds, set in 18 kt. gold . . . A moonstone ring with six sapphires . . . a lovely gold and silver bracelet with cabachon moonstone and five rubies . . . plus so many other pieces space doesn't permit us to rave over! . . . Real good stuff this, running into the hundreds of dollars! . . . But enough of this drooling! . . . We also saw some smashing handwoven chemises . . . much like one we saw Princess Grace wearing recently . . . over a turtleneck and pants . . . And a couple of lovely Alfoldy batik wall hangings depicting scenes from the Cariboo . . . one a barnyard scene in which you can almost smell the hay . . . the other a snow-covered field with farm buildings and mountain backdrop . . . There are beautiful little porcupine quill baskets made by the Algonquin Indians . . . very rare these days! . . . And do look over the "glass menagerie" . . . tiny crystal animals . . . including mice, worms, frogs, fish, etc. . . . and the most adorable kangaroo with a Joey in her pouch! . . . **Handloom, 625 Trounce Alley, 384-1011 and Empress Hotel, 384-1518.**

The name of fashion designer Halston can now be found on wigs with an uncluttered, natural look.

New branch of Island Florist . . .

We did a double-take as we were driving up Oak Bay Avenue the other day and spied a brand new flower shop on the corner of the Avenue and Fell St. . . . Incurably curious . . . we stopped the car and went in . . . only to find, who do you think? . . . our friend Norma Fitzsimmons of Island Florist, who informed us that this is the Island Florists' new branch . . . although its name is different! . . . And what a delightful store it is! . . . Beautifully laid out, in a new, air-conditioned building . . . surrounded with attractive landscaping . . . and the sunlight pouring in from all directions! . . . called "Norma's Avenue Florist" . . . it has a few very exclusive lines . . . like the exquisite jewellery hand-made with natural dried flowers and straws encased in sparkling plexiglass! . . . There are rings, large and small pendants on chains . . . Suprisingly inexpensive and pretty as can be! . . . Noticed some very unusual straw flower pictures hanging on the wall . . . A lovely line of English copper and brass . . . elegant copper watering can . . . little window sill planters, jardinieres, etc. . . . Gorgeous silk flower arrangements made by Mrs. F. herself . . . Really good macrame plant hangers . . . and a lot of different hanging plants . . . including bridal veil and achimenes . . . a purple flowering plant which will bloom lavishly all summer! . . . **Norma's Avenue Florist, 1842 Oak Bay Ave., 595-1224.**

Tales of Old Vienna . . .

You won't hear any Strauss waltzes when you enter the Vienna Dirndl Shop and Ilse of Victoria . . . but you'll certainly see a lot of imported things redolent of the beautiful country which is Austria! . . . Small wonder there are always people popping in to purchase gifts with a difference! . . . Speaking of gifts, we'll tell you first about some small and inexpensive items which caught our eye . . . like bookmarks with real edelweiss encased in plastic, and miniature ski boots attached to key chains . . . a thermometer set on a ski . . . and another in a ski boot . . . black velvet chokers with a petitpoint pin in front . . . petitpoint-covered thimbles (which lots of people are collecting now) . . . Little Swiss music boxes to hang on an infant's crib . . . great gift for the new-born . . . There are lovely Austrian table cloths, doilies, mats, scarves, aprons and head scarves . . . in brightly-colored cotton bordered with Austrian figures . . . Beautiful peasant blouses . . . drip-dry cotton with colorful Austrian braid, or eyelet lace trimming, made by Ilse . . . Other hand-embroidered peasant blouses from Hungary . . . Austrian buttons and braids of all kinds . . . and the niftiest halter tops we've ever seen! White or denim with build-in bras and flattering collars! . . . **Vienna Dirndl Shop and Ilse of Victoria, 1306 Government St., 386-9722.**

There's a formula afoot for the new loungewear; batteau neckline, elbow-length sleeves and side slits on a slim shape.

Sail to the Mexican Riviera on a Princess . . .

Does the sight of the cruise ships starting to come in to Victoria make you feel that you, too, are about due to enjoy the inimitable joys of cruising . . . on a beautiful, well-appointed ship? . . . Then hi yourself to Paulin's and ask them about the Princess cruises to Mexico this fall and winter . . . Fall cruising season will start in late September . . . and Paulin's now have all the sailing dates through Jan. 10, 1977 . . . Princess cruises are part of our old friend P & O . . . and their fall and winter cruises sail from Los Angeles to Acapulco and back . . . for different durations from 7 to 11 days . . . If you book a certain grade of accommodation, which Paulin's will explain to you, you'll be given $200 towards your air fare (until the end of December) . . . Effective Jan. 1st the air fare allowance will be $150 . . . All of which is a consideration, isn't it? . . . Anyway, if you've got the cruising bug, go in to Paulin's and let them give you all the details about these great cruises . . . And don't for get, Paulin's have moved . . . new office is just around the corner! . . . **Paulin Travel, 532 Broughton St., 382-9168.**

Wonderful comfort after breast surgery . . .

What a long way they've come in the past few years in devising natural-looking and comfortable prosthesis and special bras for women who've had breast surgery! . . . Surgical Supplies Ltd. now think they have the ultimate in the new-to-Victoria Jodee bras and breast forms . . . which are so ingeniously constructed, so completely feminine and comfortable . . . that even after the most radical type of mastectomy you'll look and feel just as much a woman as you ever were! . . . The breat form is filled with medical glycerine . . . comes with three different thickness of polyuthrine foam to suit your needs . . . plus a removable extension for those who need it . . . Perfectly balanced . . . uniquely comfortable . . . and guaranteed for a full 10 years! . . . As for Jodee bras, they're as pretty as can be . . . Dainty all-lace or soft nylon in nude or white . . . with soft stretchy pockets, one of which can be cut out . . . Slightly built-up shoulders, non-slip stretch straps and adjustable buckles at the back for a smooth comfortable fit . . . They come in three lengths . . . bandeau, three-quarters and longline . . . Surgical Supplies also has Jodee lounge bras to wear under your nightie . . . and they can order you elegant nightgowns and delightfully styled swimsuits with the special Jodee features . . . If you've had a mastectomy . . . and never been quite happy about your breast form . . . let Surgical Supplies fit you with a Jodee . . . for a whole new experience in comfort and good looks! . . . **Surgical Supplies Ltd., 1012 Broad St., 384-7196.**

6-19 Advertisement

WEEK IN RECORDS

Disco sound accepted

By KING LEE
Colonist Reporter

The combination of a bleak economic picture this summer and the popularity of the disco sound is forcing one rock-music group to leave Victoria.

Ken Walker, spokesman for Trafalgar, said his group is planning to head to Alberta when its stint ends July 4 at the Stardust Cabaret.

"Basically, the economic picture is more to blame than discos," Walker said.

The quick acceptance of the disco sound in Victoria has, however, speeded up the decision, Walker admitted.

Walker, Joe White and Gerry Aynsley are all from London, England, while the fourth member of the group, Prince Karaka, is originally from Auckland, N.Z.

They arrived in Victoria in December, 1974, and opened at the Red Lion.

The group began working at the Stardust in July of last year and Karl Fritz, one of the two owners of the Stardust and the downstairs disco, The Ruptured Duck, said the group was one of the best he's ever had.

Walker said the disco mementum has really built up over the last three months and the group decided they were at a musical crossroads.

They decided to lean towards the dining-lounge, show-lounge type of music, concentrating on melodic ballads and middle-of-the-road music.

Walker didn't want to knock the success of a group such as the Brothers Forbes at the Old Forge but he described bands of that type as "auto-pilot" bands who don't communicate with the audience.

"We're not bitter," Walker injected quickly, "We've had a wonderful relationship with Karl.

"But we feel people have been judging the club by its previous reputation.

"We're not anti-disco. It doesn't affect us. But it is affecting live music."

Fritz was quick to agree that disco was indeed the people's choice. One night last week, Fritz said, there were 550 people crammed in the Ruptired Duck downstairs while upstairs there were four paid customers listening and dancing to the live music.

Although renovations downstairs to make the room a disco club cost about $11,000 ($8,900 alone for the control unit in front of the dance floor), Fritz is about to make $12,000 worth of renovations upstairs to also make it a disco club, featuring rock-and-roll and graffiti music.

It made more economic sense, Fritz pointed out, to pay out $300 a week for a disco operator in a filled room than to pay $1,200 a week for a live band playing before an empty house.

Fritz plans to institute the change upstairs slowly starting on July 5.

The disco phenomenom, Walker said, is spectacular in B.C. Sixty per cent of original cabarets in Vancouver have gone disco. There are four major discos in Victoria's downtown area, The Sting (Strathcina Hotel), Fast Eddy's (Red Lion Motor Inn), The Ruptured Duck and Tiffany's (Empress Hotel).

But Walker feels there is hope for groups like Trafalgar.

Music trends start in New York and Walker says it takes about three years to filter down to Victoria.

The trend in New york right now, Walker stated, is the type of music his group is playing now.

"There is no substitute for live music," he said.

But while the weekend crowds at the Stardust have been all right, the mid-week attendance has been poor. Walker called it a "Jekyll and Hyde" situation.

"We're sorry to have to leave," Walker continued. "We've got a big following here, a lot of people have been very kind to us."

When they finish on July 4, the band is off to Calgary for an engagement at the Majestic Hotel.

They will, however, fulfill a committment ot play three days at CFB Comox starting July 24.

★ ★ ★

Jazz buffs might want to take in Louise Rose from Philadelphia, who will be appearing Tuesday and Wednesday nights at the Leonardo Da Vinci Centre starting at 8 each night.

Miss Rose studied three years with Duke Ellington and is classified as a soul, pop and spiritual artist.

She is also known for her work with the Philadelphia police in the fight against street gangs.

The combination of Slade and Bowser Moon will make appearances on Vancouver Island on July 2 and 3.

They will appear at Campbell River's Strathcona Gardens Arena on Friday, July 2 and at Oak By recreation Centre in Victoria on Saturday, July 3. Both shows will get under way at 9 p.m. and tickets are $5 advance or $6 at the door.

Advance tickets for the Campbell River show will be available at the House of Britches while advance tickets in Victoria will be available from the Oak Bay Recreation Centre.

Top 20 in Victoria

This Week		Last Week
1. Shannon	Henry Gross	(1)
2. Scorpio	David George	(2)
3. Disco Lady	James Taylor	(5)
4. Shop Around	Captain and Tennille	(10)
5. Get Up And Boogie	Silver Convention	(8)
6. Welcome Back, Kotter	John Sebastion	(3)
7. Boogie Fever	Sylvers	(4)
8. Misty Blue	Dorothy Moore	(14)
9. Silly Love Songs	Paul McCartney and Wings	(6)
10. I Need A Harbor For My Soul	Tom Middleton	(11)
11. More, More, More	Andrea True Connection	(17)
12. Happy Days	Pratt and McClain	(7)
13. Making Our Dreams Come True	Cyndi Grecco	(18)
14. Roxy Roller	Sweeney Todd	(9)
15. Trying To Get That Feeling Again	Barry Manilow	(12)
16. Love In The Shadows	Neil Sedaka	(20)
17. Love Hangover	Diana Ross	(15)
18. Afternoon Delight	Starland Vocal Band	(N)
19. Today's The Day	America	(N)
20. Right Back Where We Started From	Maxine Nightengale	(13)

(N) — denotes new entry onto Top 20.

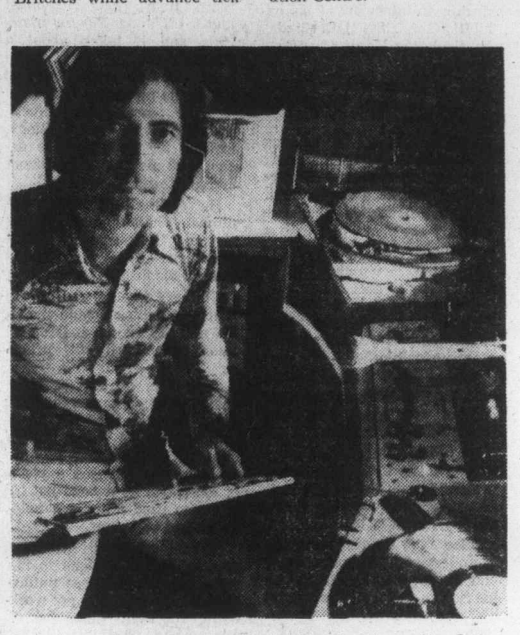

— Colonist photo by Alex Barta

Walker at disco console

Swiss prevent Concorde flights

BERNE (Reuter) — Switzerland has denied Air France permission to use the Concorde supersonic airliner on its flights to Zurich because of the noise the airplane creates, aviation officials said. Air France had sought permission to operate five charter flights using the Concorde between Zurich and Casablanca in conjunction with a Swiss tourist agency.

Collectibles

By JOHN HEARN

I am taking a break from readers' questions this week to report on the annual antiquarian Book Fair which was held in Toronto. To me, books are the best of all collectibles, mainly because there is literally something for everyone. Millionaires can collect priceless medieval manuscripts and if we know what we are looking for, the poorest of us may still find first editions of Stephen Leacock, Zane Grey, Agatha Christie or John Buchan on the book table at the local church bazaar. The possibilities are limitless and the price is modest.

The first and most overwhelming impression left by the book fair is the importance of condition. Amongst serious collectors a book would have to be very rare indeed to be acceptable in anything other than near mint condition, and few of the books which turn up in people's basements would ever qualify.

The second impression is that even though Canadiana is obviously the hottest of our collectibles it is still widely underpriced and as much as I dislike the whole idea of collecting for investment, if you must, this is the place to put your money.

Next I was struck by the prices asked for first editions of modern novels. Hemingway, Thomas Wolfe and Scott Fitzgerald firsts are climbing into the $50-$100 bracket and among the Canadians I saw a first of Morley Callaghan's They Shall Inherit the Earth offered at $45 and another of his Strange Fruit at $60.

I was reminded once again of the importance of illustrators. A nonedescript cowboy novel of the 20s is a collector's item because the illustrations were by N. C. Wyeth. Children's books depends almost entirely on the illustrator — although first editions of some of the modern children's classic are starting to climb on their own merit — Charlotte's Web, for example, at $45.

One very good thing I brought away with me was a new book by C. B. Theberge — Canadian on your Bookshelf — published by Dent in paperback, or hard cover, at $4.95. Not written for experts this is a good clear guide for the beginner collector and worth every penny of it $4.95.

And finally — paperbacks. The earliest editions of some of the science fiction classics are just becoming collectible — only priced at a dollar or two so far but watch it.

OAK BAY ELECTROLYSIS
has changed location from
2027 OAK BAY AVENUE to
No. 102 CHAMBERLAIN WALK
1841 OAK BAY AVENUE
Safe, permanent hair removal by the Kree method. New York trained specialist.
For free consultations and appointments call:
592-2482 9-5 TUES.-SAT.
"Be prepared for those bare summer fashions."

TREAT DAD TO DINNER!
ON FATHER'S DAY 10% OFF
ON ALL ORDERS OF CHICKEN AT
Surfside Chicken House
3450 TILLICUM — at BURNSIDE PLAZA
384-1013
"WE ALSO CATER"
Open 11 a.m. to 9 p.m. Sun. to Thurs. 11 a.m. to 10 p.m. Fri. and Sat.
6-19

Daisy...Daisy...Come Get These
OLD FASHIONED BARGAINS
$1.49 DAY TUESDAY
TUESDAY — JUNE 22nd
1 PAIR PANTS or 1 SUIT JACKET
1 SKIRT or 1 SPORT JACKET
1 SWEATER or 3 TIES
YOUR CHOICE CLEANED FOR 1.49
20% DISCOUNT ON ALL OTHER DRYCLEANING
Personal or Household
N.B. We reserve the right to surcharge garments requiring special attention
One HOUR "MARTINIZING" CERTIFIES
THE MOST IN DRY CLEANING
AT ALL 8 LOCATIONS IN VICTORIA:
Colwood Plaza 478-3014
Esquimalt Plaza 386-8641
Fairfield/325 Cook 384-5031
Jubilee/1771 Fort 595-8912
Royal Oak Plaza 479-4041
Town & Country/3457 Saanich 388-9821
Hillside Plaza 595-3722
University Heights Plaza 477-8323
6—20

King's
featuring:
SELBY
GOLD CROSS
AIR STEP
NICCOLINI
DUVAL
JOYCE
fine shoes for women
at 1453 DOUGLAS
King's

EATON'S
Summer Accessory Ideas
presented in Eaton's
1 SHOP
featuring
Linda Dickie
Each 20 minute demonstration starts at 12:00 noon, 12:40 p.m., 1:20 and 2:00 p.m.
Monday, June 21
Tuesday, June 22
Wednesday, June 23
1 Shop, Dept. 442, Floor of Fashion

STRETCH & SEW
SPECIAL CLEARANCE
Assorted Fabrics
First quality, priced to clear. Regular values to $9.95 yd.
2.95 yd.
Last Chance to Register for
BASIC 8 CRASH COURSE
June 21, 22, 24, July 6, 7, 8, 13, 14
Dates of 8 lessons, 9-11 a.m. only
8 lessons. $20.00
We sell Bernina Sewing Machines and our Bernina consultant is in our store every Wed., 11 a.m. to 2 p.m. or by appointment. Stretch & Sew Lessons are included with each Bernina purchase. If you are in need of a sewing Machine, see us when you enroll for classes. Let us help you select a machine to suit your needs.
Ask about our Budget Plan.
Stretch & Sew FABRIC CENTER
6-19 2541 ESTEVAN AVE. 592-9822

Watch that roast rotate

Time for backyard beef

The Butcher
by Merle Ellis

This beautiful time of year, absolutely nothing (at least almost nothing) beats sitting in the backyard on a Sunday afternoon with a cold beer in my hand, watching a beef roast rotate. That's living!

There are almost as many experts when it comes to backyard barbecuing as there are backyards and barbecues combined. Everybody has a favorite marinade, a special sauce or some other summer secret that makes for a memorable meal. I do not here intend to toss in my two cents' worth on how to cook a roast on the rotisserie, only to pass along a few thoughts from a butcher about the best beef cuts to use and maybe one or two about the heat.

First to the meat: There is no more magnificent roast of beef for the rotisserie than the Eye of the Rib. In some markets this is called Delmonico or Spencer Roll. It is just the heart of the standing rib with the rib bones and the rib lifters (those little muscles on top of the eye) removed.

Even in lower quality grass-fed cattle the rib eye will very likely have a bit of beautiful marbling (little flecks of fat running through the lean), giving the meat a nice juicy tenderness perfect for the barbecue. There is, as far as I'm concerned, none better, but there are several a lot less expensive.

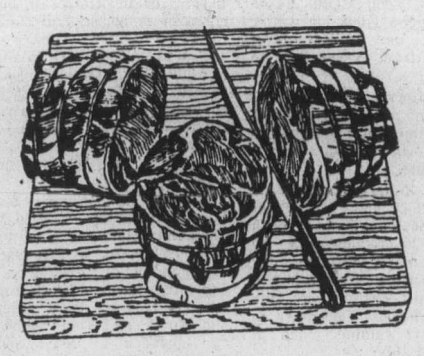

Boneless rolled cross rib roasts

A rib eye roast will cost just less than a small fortune if you buy one the butcher has boned out and rolled. You can very likely save considerable cash if you order a standing rib roast, take it home and bone it out and tie it up yourself. Be sure to save the rib bones for another good barbecue meal.

Another high class roast for the rotisserie and one that won't come quite so high in price is sirloin tip.. The sirloin tip is available in most markets already rolled into the perfect shape to fit the spit. It is somewhat smaller around that the rib eye so it will cook faster. It also is apt to have less internal fat (marbling) and may therefore need basting, barding or larding to keep it from drying out.

Rolled rump is a good choice if your butcher makes them. The rump comes off the carcass right between the sirloin steak and the top round. And if the butcher cuts a full rump then bones and rolls it, you get a premium part of the top round rolled in. The same cut by another name is often named London broil.

Probably the least expensive and one of the tastiest roasts for the rotisserie is the boneless rolled cross rib. This is another roast that not all butchers make. Many butchers usually sell the cross rib with the bone in. It's a different cut completely when merchandised that way and in no way suited for the rotisseries.

More and more around the country, the western method of cutting a cross rib is being used. In this system, the whole shoulder clod is removed in one piece from across the ribs of the chuck.

When this is rolled, it makes a beautiful roast about 12 to 15 pounds with almost as much flavor and tenderness as the rib eye at a fraction of the cost. You will usually find the whole cross rib cut into three separate roasts 12 to 15 pounds being a little too big for most folks. Look for the one that tapers a little towards one end. That's the one that came off right next to the tender prime rib.

So much for meat. About the heat: If you're going to get the most of the meat you roast on the rotisserie — or anywhere else for that matter — keep the heat down. You don't need to throw enough coals on the fire to broil an elephant when you roast a cross rib of beef. You'll have more meat left when you take it off the fire if, quite literally, you "cool it."

Keep the temperature down around 300 or 325 and your roast will roast nicer, you won't have so many flare ups, and you'll have less shrinkage, which means more meat.

Keeping the temperature constant and regulated on an open fire in the barbecue pit is, granted, difficult, but essential. There is a gadget made that will give you an accurate reading of the temperature on the grill of your barbecue but you can get a pretty good reading the same way Grandma used to test the temperature of her oven before they had gadgets to do that.

Put your hand over the coals at the height the roast will be. The length of time you can comfortably keep it there will give you some indication of the temperature at that point — 5 seconds, 300 degrees; 4 seconds, 325 degrees; 3 seconds, 350 degrees; 2 seconds, 375 degrees; 1 second — way too hot.

Seasoning: Don't get too carried away with a lot of sauces and marinades. It's a shame to botch up the flavor of a good piece of beef with a lot of unnecessary junk. One of the nice things about the rotisserie is that as the meat turns, it bastes in its own juices and there is nothing better with which to baste a good roast of beef.

Sit back, relax, drink your beer, leave it alone!

THE SLIM GOURMET

CALORIE-CONSCIOUS COOKING

By Barbara Gibbons

Tuna and macaroni are two budget-stretchers that go well together. Ifyou are watching your weight, however, you'd do well to steer clear of most tuna-macaroni main courses. Not because of the tuna, or evenhhe macaroni: It's those other ingreidets that inflate the calorie count.

Take tuna-macaroni salad, for example. The mayonnaise that holds it together my have more calories than either of the main ingreidents. The cream sauces, sour cream or cheese liberally ladled into most tuna-macarnoi casseroles puts them on the forbidden list, too.

But the tuna-macaroni combination is such a tasty one, with so much going for it, that we've decided to "decalorize" it for weight-wary cooks.

Our first is a make-ahead main course salad that's so complete it's a meal in itself, needing little more than a bed of greenery and some ripe red tomato slices for garnish. (If you're dining alone or just two, the leftovers can serve double duty as tomorrow's. lunch.)

Next is a make-ahead casserole. You can toss it together some night after dinner or early in the morning and store it in the refrigerator. An hour before dinner transfer it to the oven and just relax. (Sliced tomatoes would make a nice side dish here.)

In both recipes we've gone out of our way to eliminate fat and calories. The tuna we're using is water-packed, not packed in oil (only if the mayo-yogurt combo has only one-quarter the calories of ordinary salad dressings.

We've used protein-enriched macaroni to expand the nutritive value of each main course. The casserole entree is further protein-enriched with low-fat yogurt and cottage cheese.

TUNA CASSEROLE

2 cups uncooked protein-enriched elbow macaroni (7 ounces)
2 seven-ounce cans water-packed tuna, drained
1 cup 99 per cent fat-free cottage cheese
1 cup low-fat plain yogurt
4 tablespoons grated parmesan cheese
4 tablespoons sliced stuffed Spanish olives
One-and-one-half teaspoons celery salt
Pinch of red cayenne (hot) pepper

Cook macaroni in boiling salted water according to package directions. Drain but do not rinse.

Flake tuna and stir into the macaroni mixutre.

Stir in all remaining ingredients (reserve two tablespoons of parmesan cheese for the topping). Spooon into a covered casserole and refrigerate until onehour before dinner. Bake, covered, for 30 minutes at 350 degrees. Uncover and bake an additional 30 minutes. Serves four, 394 calories each.

TUNA MACARONI SALAD

2 cups uncooked protein-enriched elbow macaroni (7 ounces)
1 tablespoon vinegar
4 tablespoons low-calorie mayonnaise
4 tablespoons plain low-fat yogurt
1 tablespoon minced onion
2 cups finely diced celery
red or green bell pepper, seeded and chopped
6-ounce can diced peas and carrots, drained
2 seven-ounce cans water-packed tuna, drained
One-half teaspoon salt
One-quarter teaspoon pepper
Fresh parsley (optional)
Paprika (optional)

Cook macaroni in boiling salted water accoridng to pacage directions. Drain but do not rinse. While it is still hot, stir in vinegar, mayonnaise and yogurt. Chill 20 minutes, then toss in remaining ingredents. frigerate until serving time. Garnish with parsley and paprika if desired. Serves four, 263 calories each.

GardenCity PHOTO LAB
FARMERS MARKET - Island Hwy.
478-2412
24-HOUR SERVICE ON LOCATION for Any Color II Film
HIGHEST QUALITY LOWEST PRICES
20 exposure $4.79
12 exposure $3.44
36 exposure $7.52
HOURS: Mon.-Thurs. and Sat. 9-6
Friday 9-9
6-19

The Wooden Spoon KITCHEN SHOP
OUR 4TH ANNIVERSARY SALE CONTINUES ALL MONTH LONG!
ALL ANNIVERSARY SALE ITEMS
HALF PRICE!
New Specials Every Week!
In Midtown Mall Across from the View St. Parkade 384-8823
6-12

CAPITAL SUPER FOODS
50 WEST BURNSIDE
OPEN DAILY 9 TO 9
5124 CORDOVA BAY RD.
Cordova Bay Plaza
OPEN MON., TUES., WEDS., SAT. 9 to 6; THURS., FRI. 9-9; SUN. 11-5
We reserve the right to limit quantities.
Prices Effective June 20, 21, 22
10% off YOUR TOTAL FOOD BILL WED. ONLY June 23rd
Burnside Store only. Min. order $5; cartons of cigarettes and tobacco not included.

FRESH SKINLESS BEEF LIVER lb. 59¢	CANADA GRADE A BEEF PRIME RIB ROAST lb. 1.45	CANADA GRADE A BEEF RIB STEAK lb. 1.45
FRESH MEATY SHORT RIB BEEF lb. 79¢	FRESH BONELESS PORK BUTT ROAST lb. 1.29	FRESH BONELESS PORK STEAK lb. 1.29
BONE-IN PORK STEAK lb. 1.19	STARKIST CHUNK LIGHT TUNA 6½-oz. tin 53¢	
YORK PINK GRAPEFRUIT JUICE 2 48-oz. tins 1.00		
YORK PRUNE PLUMS 3 14-oz. tins 1.00	YORK Sweet or Unsweetened ORANGE JUICE 2 48-oz. tins 1.00	
YORK ASPARAGUS CUTS 2 12-oz. tins 79¢		
BETTY CROCKER BIS-QUICK 36.5 oz. 89¢	CALIFORNIA PEACHES lb. 37¢	CALIFORNIA NEW POTATOES 10 lbs. 1.00
SCOTT TISSUE 4 rolls 89¢		

Advertising helps you make a choice.
CANADIAN ADVERTISING ADVISORY BOARD

Canada Arts Gallery
1732 DOUGLAS STREET
Picture framing
with our contemporary mouldings really makes a difference
See our extensive line of aluminum and plastic mouldings for that modern look.
Come and browse through our collection of original prints
384-2042
(Across from the Bay)
6-18

REGISTRATION FOR COMMUNITY SUMMER RECREATION PROGRAMS
SAANICH RECREATION DEPARTMENT
Directly at the School where the programs take place
phone 595-7121 for further information
Beaver Lake, Cordova Bay, Frank Hobbs & Lochside Schools
Thurs. & Fri. 10 a.m.-4 p.m.
JUNE 24th & 25th
6-19

Home Is a Better Place to Get Better
It's true. And now you can arrange for professional, hospital-trained nursing personnel to care for you right in your own home. RN's, Nursing Aides, Homemakers, Orderlies, Home Companions. All screened and reference-checked.
Bring home the only part of the hospital you really need ... professional care. From Medox.
MEDOX
Phone 388-7388 Anytime.
6-5

SPECIAL
REGULAR SIZE SLEEPING BAGS $3.75 EACH
RENFREW FAIRFIELD CLEANERS
1012 YATES 382-3938 384-4641
FREE PICK UP AND DELIVERY
6-5

Precious Earth
PLANTS & GIFTS
OPEN: MON.-THURS. 2-6 FRI., SAT., SUN. 12-6
6111 PAT BAY HWY. (1 mile. N. of Elk Lake) 652-5533
HOUSEPLANTS IN 4" POTS 97¢
6-19

AT BIRKS 25% OFF BOOTH'S REAL OLD WILLOW
Reg. Price $21.95 5 piece place setting
Sale Price $16.46 5-piece place setting
Sale ends June 30
Paid orders will be accepted during this event for any items not in stock.
BIRKS JEWELLERS
706 Yates St. Hillside Shopping Centre
CHARGEX master charge

The sunglasses that make you look good all over!
tone ray
see our complete selection at
719 Fort Street 388-9981
1105 Pandora, Medical Arts Bldg. 388-7878
1175 Douglas, 103 Commerce Mall 384-8021
1120 Yates St., Medical Dental Bldg. 385-4491
9775 4th St., Sidney, Suite 102 656-1413
159 Trunk Rd., In Duncan 746-6041
705 Goldstream Ave., Langford 478-0213
PRESCRIPTION OPTICAL

Salmon starts right at the ramp

Fishing the area from Nanaimo south

outdoors
alec merriman

In Nanaimo area there is a fine boat launching ramp along the waterfront in the Brechin Point area towards the B.C. Ferries docks.

At Hammond Bay, just outside Piper's Lagoon (Page Lagoon on some maps) there is another boat launching ramp, and this may be reached by taking the Hammond Bay Road near the Departure Bay biological station.

The ramp is close to the islet, known as Shack Island, because of the beach cabins which have been built by fishermen.

Nanaimo area fishing starts right at the Hammond Bay ramp. Turn left (west) after launching and you can fish with strip, hootchies, Flashtails all summer long out in front of Hammond Bay and Fin, Indian, Hollywood and Sunset beaches, which are known as the Morningside area of Neck Point.

At Sunset Bay at the northwestern tip of Neck Point there is a rock wall and you can catch big chinooks, winter and summer, just 10 feet from the wall.

There is a sheer dropoff from the wall. About four feet out from the kelp it drops straight down and this is the spot to mooch or troll deep with herring strip for big chinooks.

Fish along the wall and then turn left (west) and keep out a quarter mile and fish towards Lantzville to what is known as the brickyards, where there is a sparbuoy, around which there is good chinook fishing water.

Back to the Hammond Bay launching ramp.

About a mile out are Clarke Rock, the Hudson Rocks and less than half a mile further out are the Five Fingers.

Fish both sides and in between the Five Fingers.

Both areas are hot blueback and coho areas from April to September, and in fall and winter Five Fingers gives up some winter chinooks.

A good combination for the blues and coho is a green hootchie or Flashtail, four to 12 ounces of weight and 60 to 80 feet of line.

But, both the Five Fingers and the Hudson Rocks are popular with the strip casters and drift fishermen.

There is a sewer pipe which goes from the north side of Hammond Bay, about to the tip of Five Fingers and you can fish along it with 55 to 60 feet of line, picking up chinooks all winter, and blues and coho from April to September.

Strip casters and trollers also can fish around Snake Island for blues and coho.

When the big herring come into Departure Bay in the winter months strip casters and moochers have great success with the winter chinooks.

Another good winter chinook fishing ground is along the shoreline of Northumberland Channel from Jack Point to the Harmac mill.

There is a productive hole to mooch or strip cast for blues, coho and chinooks on the northwesterly shore of Orlebar Point off the northwest tip of Gabriola Island. It can be particularly hot in July.

But trollers can find good fishing along the tide lines around Orlebar Point on both sides on both ebb and flood tides, April to September.

Similar fishing may be found on the outside of Entrance Island.

Off the Flat Top Islands the dropoff from the reefs on the outside of Brant Rock provides some fantastic strip casting and mooching for resident coho in May and June, but there is good trolling water from April to September around all of the Flat Tops for blues, coho and jack chinooks.

You can also troll across the waters to Thrasher Rock and the Gabriola Reefs, which are spotted by a rock with a marker buoy on it.

Thrasher Rock, at the end of the Gabriola Reefs, is marked by a light, and is much favored by mainland fishermen who scoot across the Strait to fish it. There is a wide shelf with a sharp dropoff and it is excellent strip casting and drift fishing water from April to September, particularly in May, June and July, for blues, coho and jack chinooks.

April through June is the time to fish blueback and coho in Porlier Pass and May 2 is the day to really get into the blues on the Georgia Strait side of the pass on a flood tide.

Generally you fish the Georgia Strait side on flood tides and the Trincomali Pass side on ebbing tides.

You can fish right through the pass, but it can be quite turbulent and dangerous.

Porlier Pass is also chinook water in early spring and throughout the summer for small resident chinook and in April and May try mooching around the Black Rocks on the Trincomali entrance for the big chinooks.

To fish Porlier Pass you can launch at the Chemainus Rotary ramp by the Kinsmen Park or you can cruise from Ladysmith, Cowichan Bay or Saanich Peninsula waters.

Off the western tip of Thetis island fish the dropoff on the inside between Maimi Island and Ragged Islets for winter chinook on trolled Strip Teaser from December to May.

Fish around the tip of Yellow Point for winter chinook and summer coho in July and August, when it can often be hot fishing.

From Kulleet Bay, around Mares Rock and Coffin Point to Sharpe Point in Ladysmith Harbor, troll along the 20-fathom mark, watching for shallow water around Mares Rocks and Coffin Point, for winter chinook, December to April and summer coho in June and July.

Centre of Lasysmith Harbor between Dunsmuir Island and Holland Bank can be good trolling or mooching for big chinooks in spring and summer.

Troll along the Saltair shoreline from Davis Lagoon towards Chemainus for jack chinooks and coho in summer.

Troll with strip and minnow around Bird Rock off Chemainus for big chinook in winter.

Between the beacon and Bare Point, at the entrance to Chemainus Harbor is good for winter chinooks by trolling, mooching and drift fishing.

Try the mid-channel shrimp grounds between Bare Point and Kuper and Tent Islands for blueback in April and May.

Off Tent Island fish along the rock wall at the south-centre side of the island for chinooks in May and June.

Out from Crofton's Osborn Bay, in mid-channel between Crofton and Vesuvius Bay is worth trying for grilse, blues and coho March to April, when the shrimp are hatching. Then the blues seem to move northwards towards Nanaimo and Boswer.

Troll along the shore for blues and jacks in Sansum Narrows in April through June.

You can also fish at the same time along the shoreline, east of Maple Bay, from Paddy Mile Stone to, and around Octopus Point.

Then you get into the waters usually fished from Cowichan Bay.

Drought ruins Spanish crops

MADRID (AP) — Cost of lost grain production as a result of a drought in large areas of central Spain has been estimated at almost $240 million, the government said. Worst hit by the drought are the provinces of Palencia, Zamora, Burgos, Ciudad Real, Toledo and Segovia.

Montague BRIDGMAN Ltd.
China Crystal Gifts
811 Government St. 383-0821

EARLY BIRD PRENATAL CLASSES
The Capital Regional District Community Health Service has started to provide "Early Bird Prenatal Classes". These are for women in the early months of pregnancy and will consist of two evening lectures; one on nutrition in pregnancy, and one on general care in pregnancy. These will be given in addition to the regular prenatal classes. Husbands are welcome.
Phone your Doctor or 385-3351 for further information.

NOTICE TO SAANICH DOG OWNERS

As a convenience to dog owners and to provide employment opportunities, a house-to-house dog licence canvass has commenced in the Municipality of Saanich.

Canvassers are provided with dog licence tags, receipt books and identification and are authorized to collect fees and issue licences at the door. You are requested to immediately affix the dog licence and advised to retain your receipt. Your co-operation when the canvasser calls will be appreciated.

The Animals By-law No. 2893 reads in part as follows:

"Any person who owns, possesses or harbours any dog over the age of six months shall obtain a licence therefor in accordance with the provisions of this by-law on or before the first day of February in each year, provided however, that if he becomes the owner, possessor or harbourer of a dog after the first day of February in any year, he shall obtain a licence therefor forthwith."

A dog licence is valid for the calendar year in which it is obtained.

A portion of the fee schedule from the said by-law is as follows:

"(1) for every dog over the age of six months:
(a) The sum of $5.00 for each male dog.
(b) The sum of $5.00 for each spayed female dog provided, however, that a certificate from a veterinary surgeon to the effect that a female has been spayed shall be accepted in lieu of the licence fee for the calendar year in which the same was spayed.
(c) The sum of $15.00 for each female dog which is not spayed."

For further particulars, reference should be made to By-law No. 2893.

The Corporation of the District of Saanich

VICTORIA HORTICULTURAL SOCIETY
SUMMER SHOW
FRIDAY, JUNE 25th—2-10 P.M.
SATURDAY, JUNE 26th—10 a.m.-9 p.m.
First United Church Hall, 932 Balmoral at Quadra.
Parking at North Park St. Entrance. Admission 50¢
Refreshments. Plant Stall. Raffle.
Auction 9:15 p.m. Saturday.

The PoP Shoppe

FRESH SHRIMP
COOKED — SHELLED
1-lb. Containers
2.65 LB.
(When Available)
PLANT LOCATION ONLY—NO LIMIT
HOURS: Mon. to Wed., 10-7:30.
Thurs., Fri., 10-9, Sat., 9-6, Sun., Noon -5
491 Burnside Road E. 382-8208
6-12 T.M. Reg'd Pop Shoppes of Canada Limited

LADIES' AND MEN'S
SLACKS
FLARE—GOLF—SLIM
SLACKS
BAGGIES—CASUALS
DOUBLE KNIT
Any Slacks or Trousers Cleaned and Pressed
$1.59 each
save 36¢
OFFER EXPIRES JUNE 26, 1976
LIMITED TIME OFFER
BLANKETS
CLEANED & STERILIZED
$1.49 save $1.00
ANOTHER INDIVIDUAL LOCATION TO SERVE YOU BETTER AT:
DOUGLAS ST. and BAY
JUST 3 DOORS NORTH OF BAY
individual drycleaners
10 convenient locations to serve you better
★ Douglas at Bay
★ Westbrook Shopping Centre (In Langford)
★ Menzies at Simcoe
★ Cadboro Bay at Estevan
★ Fairfield Plaza
★ Fort at Broad
★ Fort at Oak Bay Junction
★ Quadra at Kings
★ Oak Bay Avenue (near Foul Bay)
★ Esquimalt Road (at Fraser St.)
Home Pick-up & Delivery 595-4141
Minimum of $3.00 on all Home Pick-up and Delivery

BUDGET-STRETCHING COUPONS
FOR YOUNG HOMEMAKERS!
Clip them regularly from the pages of this newspaper.

SAVE THE PRICE OF YOUR NEWSPAPER SUBSCRIPTION . . .
In April, coupon savings were over $8.00. Home delivery is only $4.00 per month. As a subscriber, you could have been MONEY AHEAD.
COUPON SAVINGS FOR THE MONTH OF APRIL, 1976 OVER $8.00
Are you a young homemaker operating on a tight budget that won't allow for extras, such as daily home delivery of the newspaper? If so, take heart! Look what you save by clipping coupons and saving on items you use daily in your home: margarine, coffee, tea, soups, cheese, peanut butter, crackers, cosmetics, etc. April was a typical month, with a total of over $8.00 in coupon savings, if you used them all
In addition to coupons, supermarket ads will save many dollars on your weekly food bill. Sales on furniture, clothing, building materials, cars, etc. help new homemakers balance the budget with ease; and the Classified Pages serve their sundry needs. Think what you're missing!

Take full advantage of regular coupon values!
If you are not already a DAILY subscriber and saving money, why not start by clipping the coupon at the right, to begin getting the most helpful newspaper you can buy,
OR CALL
383-4111
AND ASK FOR CIRCULATION
The Daily Colonist,
2621 Douglas St., Victoria, B.C.
V8W 2N4
Please start daily delivery of The Daily Colonist immediately.
NAME ....
ADDRESS ....
CITY (or other) ....
Postal Code ....
The Daily Colonist.

Tiger wins $8,000

Checkmate

By RAY KERR
Colonist Chess Writer

As I'd briefly mentioned here before, former world champion Tigran Petrosian of the Soviet Union was the winner of the sixth annual Louis Statham international chess tournament completed a while back at Lone Pine, Calif.

I'd also mentioned that the "Tiger" took home the $8,000 first prize, by far the best money he's ever collected in a chess tournament. And his career spans several decades.

Just shows you that our detente buddies may knock our system but obviously find nothing wrong with our dollars — be they Canadian (as in the case of Paul Keres, God bless his chess soul, in Vancouver 75), or American, as in Lone Pine.

Petrosian scored 5½ points from seven rounds in one of the strongest Swiss-system events ever held. The 56 participants included 11 grandmasters from North America and Europe and 10 international masters (one rung lower from grandmasters), hailing from Canada, U.S. and Mexico.

There was quite a battle for second place, with nine players deadlocked with scores of 5-2. All winning $1,512 apiece, they were Petrosian's countryman and another former world champion, Vassily Smyslow; U.S. champion Walter Browne, U.S. junior champion Larry Christiansen, U.S. runner-up Ken Rogoff; Miguel Najdorf, Oscar Panno and Miguel Quinteros, all of Argentina; young U.K. grandmaster Tony Miles, and Hungarian GM, well known to us from his second-place finish in Vancouver 75, Gyozo Forintos.

Only half a point back with 4½-2½ scores came former U.S. champions John Grefe and Arthur Bisguier, Israeli grandmaster Leonid Shamkovich, who tailed off badly after leading the tournament with 3½ points from four rounds, plus Norman Weinstein, Roy Ervin and Curt Brasket.

Of particular interest were the performances of some of the top juniors, including Northwest's own Yasser Seirawan of Seattle, who has played several times in B.C.

However, while Christiansen had a fabulous tournament and came up with a grandmaster score, Yasser, 15, could only manage four draws and generally came up with an uninspired performance.

Our own Canadian champion Peter Biyiasas was no better, and even though he didn't play a single titled player, finished well down the table.

Games of the Week are both from Lone Pine. In the first one, Rogoff, who with Browne and Robert Byrne will soon be representing the U.S. in the Interzonal playoffs, shows Jack Blumenfeld a thing or two about the English opening. Rogoff is still a young man at 23; Blumenfeld only 17, so at least the younger player learned plenty from this encounter, it is hoped.

In the other game Kim Commons of Los Angeles, another over-20 star, takes on another 17-year-old, Joe Baczynsky of Chicago, and the ensuing Queen's Indian is quite educational again.

★ ★ ★

Rogoff White	Blumenfeld Black
1 P-QB4	P-K4
2 P-KN3	N-KB3
3 B-N2	N-B3
4 N-QB3	B-N5
5 N-Q5	B-B4
6 P-K3	O-O
7 N-K2	R-K1
8 O-O	B-B1
9 P-Q3	NxN
10 PxN	N-K2
11 P-B4	PxP
12 NxP	N-B4
13 Q-B3	Q-K2
14 K-R1	P-Q3
15 B-Q2	B-Q2
16 P-K4	N-R3
17 QR-K1	P-KB3
18 P-Q4	N-B2
19 Q-N3	QR-N1
20 Q-R3	P-QR3
21 P-QN4	P-QB4
22 NPxP	PxP
23 P-K5	B-N4
24 P-Q6	Q-Q1
25 B-Q5	BxR
26 RxB	PxKP
27 BxN ch	K-R1
28 N-N6 ch	PxN
29 P-N4	Q-R5
30 R-B3	P-KN4
31 R-R3	P-KN3
32 RxQ ch	PxR
33 BxR	RxB
34 PxKP	Resigns

★ ★ ★

Commons White	Baczynsky Black
1 P-Q4	N-KB3
2 P-QB4	P-K3
3 N-KB3	P-QN3
4 P-K3	B-N2
5 B-Q3	B-N5
6 QN-Q2	O-O
7 O-O	P-Q4
8 P-QR3	B-K2
9 P-QN4	QN-Q2
10 P-B5	P-N3
11 Q-B2	P-B3
12 B-N2	N-R4
13 N-K5	P-B3
14 NxN	QxN
15 P-B4	QR-K1
16 BxP	PxB
17 QxP ch	N-N2
18 R-B3	B-Q1
19 R-R3	R-B2
20 R-KB1	K-B1
21 QR-B3	N-B4
22 P-K4	PxKP
23 NxP	Q-Q4
24 R-R8 ch	K-K2
25 R-R7	QR-B1
26 NxP	Q-R7
27 P-Q5	BPxP
28 N-N8 ch	K-K1
29 QxP ch	B-K2
30 P-B6	Q-N8 ch
31 R-B1	QxR ch
32 KxQ	B-R3 ch
33 K-N1	RxR
34 Q-Q7 ch	K-B2
35 QxN ch	Resigns

Cocaine found aboard vessel

BOGOTA (AP) — A Bogota newspaper reported Saturday the discovery of 48 pounds of cocaine hidden on a Colombian naval training ship headed for a United States bicentennial event in New York City on July 4. The paper El Spectador said the cocaine was found in the Gloria's food storage area as she sailed for the parade of 225 ships from 30 countries in New York Harbor.

British secretaries competent, needy

LONDON (CP) — British secretaries are among the best in Europe but the worst paid, says a survey by a Belgian company.

The survey shows that girls in Britain working for private firms earn about 2,020 pounds ($3,636) a year. In Sweden they earn 5,761 pounds; in Switzerland, 5,609 pounds; in Denmark, 5,196 pounds; in West Germany, 4,768 pounds, and in Belgium, 4,319 pounds.

A spokesman for the British Secretaries Association said:

"In Britain secretaries are downgraded and relatively poorly paid. On the Continent, British secretaries are widely sought after, especially if they have a second language.

"In Europe, a British secretary is a status symbol; they are so efficient. They are treated not as machines but as executive assistants."

Irene Maglashin, a production secretary at Granada Television in Manchester, heads a compaign to raise the status of the secretarial staff in her company. She earns about 3,000 pounds a year.

"We are not just around to take dictation and type letters," she said. "We may have to research photographs and check statistics and references."

Pamela Hill, 39-year-old secretary at the Northwest Regional Health Authority, said: "I agree we are underpaid. I earn 1,800 pounds, which is the sort of wage for someone who is no more than a shorthand-typist.

"When my boss is away, I have to do top executive work and show considerable initiative."

MENIE BRERETON LECTURES PRESENTS:
LINUS PAULING
The only man alive to win 2 Nobel Prizes
THURSDAY, JUNE 24, 8:00 P.M.
McPHERSON PLAYHOUSE
Reserve Tickets: $3.00, $3.50
On Sale Now at McPherson Playhouse
LINUS PAULING

SUMMER EXCITEMENT DAY CAMP
FOUR 2-WEEK SESSIONS for 6-9 year olds

MONDAY TO FRIDAY — 9 a.m. to 4:30 p.m.
PROGRAM
★ Leaders mix fun with learning
★ Each child is part of small group with its own leader
★ Discover Victoria's recreational and educational activities
★ Learn new skills, make new friends
★ Daily recreational swims
DATES
SESSION A — July 5 — July 16
SESSION B — July 19 — July 30
SESSION C — Aug. 2 — Aug. 13
SESSION D — Aug. 16 — Aug. 27
6—19 $35 per two week session ($30 for second family member)
REGISTER TODAY
YM-YWCA 386-7511 880 Courtney Street

Western FOOD
772 Goldstream Ave., Langford
AT WESTBROOK SHOPPING CENTRE
Prices Effective: June 20, 21, 22
OPEN WEEKDAYS 9 to 9, SAT. and SUN. 9 to 6
WE RESERVE THE RIGHT TO LIMIT QUANTITIES
GRADE A BEEF BAR-B-QUE RIBS 79¢ lb.
LOCAL FRESH CUT UP OR WHOLE FRYERS 79¢ lb.
SWIFTS PREMIUM DUCKS Grade A 1.09 lb.
Grade A RIB STEAK 1.59 lb.
GRADE A CROSSRIB ROAST 99¢ lb.
SEEDLESS GRAPES 59¢ lb.
CANTALOUPE 3/1.00
KOTEX SANITARY NAPKINS 48s pkg. 2.98
YORK CLEAR APPLE JUICE 48-oz. tin 59¢
CATELLI MACARONI/CHEESE DINNER 2 11-oz. pkgs. 69¢
York Country Style PORK AND BEANS 3 14-oz. tins 89¢
York Country Style Spaghetti in Tomato Sauce 3 14-oz. tins 89¢
P-300 Deodorized BAR SOAP 4 bars reg. size 89¢
BICK'S HAMBURGER, HOT DOG OR SWEET RELISH 12-oz. jar 49¢
AYLMER Assorted PEAS 3 14-oz. tins 89¢
ABC LAUNDRY POWDER 5-lb. box 1.89
DR. BALLARDS CAT FOOD Asstd. Flavors 3 King Size 25½-oz. tins $1

Mediterranean Magic at TJ's FOUR SEASONS RESTAURANT

Bristol Town hair fashions
"A cut above the rest"
3 LOCATIONS
DOWNTOWN — 631 FORT (above Murchies) 383-0433
HILLSIDE — 3007 GOSWORTH (Near Cedar Hill) 595-2232
GORGE — 2969 TILLICUM (Gorge Centre) 384-1244
ANNOUNCING DODIE AND SOPHIE ARE NOW BACK AT OUR DOWNTOWN STORE
5-29

CAMP
Book Now For Exciting Adventure!
CAMP THUNDERBIRD
1976 RESIDENTIAL CAMP DATES:
CO-ED July 4-10, Aug. 22-28
GIRLS July 11-24, July 25-31
BOYS Aug. 1-7, Aug. 8-21
Wonderful experience for boys and girls, ages 8 to 15. Camp Thunderbird will provide a stimulating and rewarding experience for all campers. Emphasis will be placed on getting to know the great outdoors. Experienced adult leaders will insure that a high level of program is maintained. Fee, $60.00 per week.
DAY CAMP HUMMINGBIRD
An outdoor recreation experience for boys and girls 8 to 12 years. Fun in learning is the keynote . . . nature study, hiking, swimming, outdoor cooking, Nature Craft. Fee, $60.00 per 2 week session.
SESSION A: JULY 5-16
SESSION B: JULY 19-30
SESSION C: AUG. 2-13
SESSION D: AUG. 16-27
WILDERNESS III
Discover yourself on one of these outstanding adventures . . developed to provide a camping program for people who want a challenge. Two age groups . . 14 to 18 and over 18, both CO-ED.
AGES 14-18
Garibaldi Park, July 5 to 12 $100.00. Wilderness Training Camp July 15-22, $100.00, Nitinat Triangle, July 24-31, $100.00. Strathcona Park, Aug. 2-16, $150.00. Clayoquot Sound, Aug. 15-24, $150.00. Bicycle Camp, along Sunshine Coast Aug. 28-Sept. 4, $100.00
OVER 18 YEARS:
West Coast Trail, July 3-12, $150.00. Nitinat Triangle, July 17-24, $100.00. Pacific Crest Trail, Aug. 1-14, $175.00. Bicycle Camp, through Sunshine Coast Aug. 28-Sept. 4, $100.00. Nature Awareness, Sept. 5-12, $100.00. Strathcona Park Photographic Expedition, Oct. 3-10, $150.00.
YM-YWCA
880 Courtney Street Phone 386-7511

DRYCLEAN NOW . . .
While your home is being redecorated, send drapes out for a thorough Valclening at Nu-Way.
Bright, freshly-cleaned drapes will double the effect of your interior decorating job. Newly painted walls enhance the beauty of your drapery pattern, or weave, when it is freshened up with thorough cleaning by Nu-Way's drapery cleaning experts. For added newness, our Fabric Finish gives body and cripsness, even where there wasn't any before.
We Guarantee:
• No Shrinkage
• No Color Loss
Valclene Drapery Cleaning Process Guaranteed by Nu-Way.
Nu-Way Cleaners Ltd.
• Dry Cleaning • Shirt Laundering
• Fur Cleaning • Drapery Cleaning
FOR PICK-UP AND DELIVERY PHONE 382-4266
420 William St. 1590 Cedar Hill Cross Rd.
"The Home of the Fabric Doctor"
6-5

OAK BAY
VILLAGE SHOES
HUGE STOCK REDUCTION SALE
• Children's SHOES • WOMEN'S SHOES • MEN'S SHOES
1000s OF PAIRS AT
20% OFF 30% OFF 50% OFF
• Savage and Murray Selby
• Kaufman Slippers
• Foam Tread Casuals
• Clarks and White Cross
• Devino Sandals
• White Nurse Oxfords
BUY SEVERAL PAIRS AND SAVE DOLLARS
2238 OAK BAY AVENUE "in The Village"
VILLAGE SHOES 2238 Oak Bay Ave.
OPEN FRI. NIGHTS 'TIL 9
6-21

Arlene Brown
. . . staff's choice

Valedictorian

Belmont chooses top pupil

Belmont high school's valedictorian was named winner of the top all-round student award at Thursday's presentation ceremony.

Eighteen-year-old Arlene Brown, daughter of Ted and Joyce Brown, 727 Larkhall Road, was named winner of the staff proficiency cup as best all-round senior student.

A member of the students' council and the basketball and volleyball teams, Arlene was cited for her B academic average and participation in school activities.

Winner of the Green challenge shield for highest academic standing was Rob Walters.

Other winners:

Service and Citizenship

Willway service award — Phyllis Williams.

IODE RB chapter trophy — Phyllis Williams and Wayne McChesney.

Student cup — Teresa Crowe.

South Vancouver Island Lions trophy — Keith Welland.

Langford fire department Ladies' Auxiliary trophy — Debbie Massie.

Commander Beard efficiency trophy — Lori Jackson.

Staff proficiency cup — Arlene Brown.

Academic

Green challenge shield — Rob Walters.

Pemberton Holmes trophy — Dana Tate.

Sports

Aubrey gold cup — Sue Champoux and Phil Langrish.

Rick Tyler memorial trophy — Della Smith and Dean St. Pierre.

Outstanding junior athletes — Lori Jackson and Steve Berry.

Outstanding senior athletes — Sheila Chalmers and Don Wightman.

Canada takes solo trip

BELLINGHAM, Wash. (AP) — Canada won't begin full-scale enhancement of Fraser River salmon stocks until the United States frees her to do so, says a B.C. member of Parliament.

"Canada has decided to go it alone," said Robert Wenman, Conservative MP for Fraser Valley West, at a western Washington college conference on fisheries problems Friday.

The Fraser River run is of special interest to Puget Sound since its salmon annually pass through U.S. waters, supplying local fishermen with their most lucrative salmon fishery.

Both countries share management responsibility for the run through the International Pacific Salmon Fisheries Commission under an international treaty. Canada is bound by that treaty to obtain U.S. permission before proceeding with an enhancement program of its own.

Wenman said obtaining such an agreement is the only current stumbling block to enhancement.

Canadians are less impatient to start enhancement than are Americans, he said.

"Fortunately, the pressure in Canada to develop fisheries, because of the low density population, has not been as great," Wenman said.

"We don't want you to provide the money, then attach strings.

"Canada is a very young country. In international affairs, it's new, cautious. As Canada enters negotiations of any kind with the United States, I would try to register to you a fear of the giant."

Canada has long since rejected the concept of a continental resource policy, he said, suggesting tha Americans enhance their salmon resources, which also serve Canadian fishermen, and Canada would see to hers.

Woolco summer CLEARANCE

25% to 50% OFF

ALWAYS WELCOME... master charge CHARGEX Woolco

Ladies' and Teens' Fashion Skirts

Fantastic selection of skirts to choose from in belted and pull on styles. Made of Polyester/Cotton blends, available in solid colours and assorted colourful prints. Sizes 8-16.

Reg. Woolco Prices from 10.76 to 15.83 each

Woolco Sale Price:

$5 each

Ladies' Pant Suits

Top quality pant suits, available in long or short sleeve stylings. Polyester/Acetate blends, your choice of colourful patterns, prints, and solid fashion colours. Sizes 10-18.

Reg. Woolco Prices from 22.76 to 34.76 each

Woolco Sale Price:

from $15 to $20 each

Ladies' Skirt Suits

Great looking selection of ladies' skirt suits, your choice of several fashion styles. Available in Acetates, Acrylics and Polyesters in solid colours, checks, prints, and patterns. Long or short sleeves. Sizes 10-18.

Reg. Woolco Prices: from $25 to 34.95 each

Woolco Sale Price:

from $12 to $25 each

Ladies' Blouses

Choose from an incredible selection of ladies' blouses, available in long or short sleeve styles, pull on or button up fronts. Assorted colours, patterns, prints and appliqued designs to choose from. Made from Nylons, Acetates, Polyesters and Cottons.

Reg. Woolco Prices: from 8.69 to 27.95 each

Woolco Sale Price:

from $4 to $17 each

Prices Effective 'Til June 26 or WHILE QUANTITIES LAST.

Woolco DEPARTMENT STORES A DIVISION OF F.W. WOOLWORTH CO. LTD.

Town and Country Shopping Centre Douglas Street and Tolmie

Personal shopping only, please!
STORE HOURS:
Monday to Saturday
10 a.m. to 10 p.m.

BUY WITH CONFIDENCE SATISFACTION GUARANTEED REPLACEMENT OR YOUR MONEY REFUNDED

Cousteau
. . . ancient sites

NAMES in the NEWS

Police killer clear

FLINT, Mich. (UPI) — Rookie police officer **Madeline Fletcher** was found innocent Saturday of assault charges stemming from a shootout with her partner in which both were wounded last December.

A Genesee county circuit court jury of eight whites and four blacks returned the verdict after eight hours deliberation.

Miss Fletcher, a 20-year-old Black patrolwoman hired as part of an affirmative action program, originally was charged with assault with intent to do great bodily harm in the Dec. 27 shooting of her white partner, **Walter Kalberer**, 34. They were arguing at the time about who would drive their patrol car.

□

CASPER, Wyo. — Perhaps to make a good impression, **Richard Osborne** appeared for his arraignment on burglary charges attired in new slacks and boots. As Osborne left municipal court Friday, he was arrested by Sheriff's investigator **Art Terry** and charged with shoplifting his $60 worth of new clothes from a Casper department store.

□

ATHENS — French deepsea researcher **Jacques Yves Cousteau** will explore ancient underwater sites in the Aegean sea this summer, together with Greek archeologists. The team will use Cousteau's special research ship, Calypso, to explore six sites off the Bay of Marathon, the Gulf of Artemision and several Greek islands, among them a shipwreck dating from the first century B.C.

□

TOKYO — Prime Minister **Takfo Miki** will try to dissuade the United States from setting a 200-mile territorial water limit when he visits Washington, June 30 after attending the seven-nation economic summit proposed by Ford in San Juan, Puerto Rico June 27-28.

□

ITHACA, N.Y. — Cornell University has offered dissident Soviet biologist **Sergei Kovalev**, 44, currently serving a seven-year sentence at a "corrective labor colony," an appointment as a visiting scholar in recognition of his work on the electrophysiology of muscle and the control of heartbeat.

□

BOSTON — House majority leader **Thomas P. "Tip" O'Neill** said Saturday helping America rebuild confidence in itself will be his priority as Speaker of the U.S. House. O'Neill is expected to be elected speaker to succeed the retiring Rep. **Carl Albert.**

□

SALT LAKE CITY — **Tom Anderson**, a conservative political writer froom Tennessee, was nominated as the American party's presidential candidate. Anderson, 64, is the party's chairman.

□

SPOKANE — U.S. Agriculture Secretary **Earl Butz** says farmers should get used to the fact that food is a "very positive part of our foreign policy. There are two kinds of power," he said. "petropower and agripower, agripower is growing in relation to petropower."

□

TEL AVIV — U.S. Secretary of State **Henry Kissinger** may undertake a personal mission to the Middle East in mid-August, Israel Television said Saturday. Kissinger will make the trip only if **President Ford** wins the presidential nomination at the Republican national convention. Kissinger would use the trip to boost Ford's re-election prospects.

Woolco Adjustopedic by Bodi-gard

MATTRESS OR BOX SPRING

Quality mattresses or box springs with extra-firm support---in the size you want---all going at one outstanding price now!

YOUR CHOICE
TWIN·DOUBLE·QUEEN·KING SIZES
MATTRESS OR BOX SPRING
NOW AT ONE LOW PRICE
73.76 EACH

ALWAYS WELCOME... CHARGEX

Out With The Old!
Time For A New Mattress & Box Spring

If the mattress you're sleeping on is sagging or lumpy — what better time to replace it than now? Luxury mattress with extra firm support has 312 13-gauge coil construction; Rubberized Sisal insulation; scroll-quilted for longer wear. Mattress has eyelet borders for better ventilation. Matching box spring is sturdily built to give superior mattress support. Your choice of twin, double, queen or king size. **King size unit consists of mattress and 2 box springs.**

HARDWOOD LEGS
Reg. Woolco Price 3.95 set
Woolco Sale Price
2.48 set of 6
Save 1.47

Prices effective 'til June 26th . . . or while quantities last.

Colonial Style
39" Twin Ensemble

That empty room can become a guest room in one easy step! Scroll-quilted mattress has sisal insulation, Cotton ticking, eyelet borders. Ensemble includes mattress, box spring, Maple-finished headboard, Steel bed frame.

154.76 complete

Bed frame with 4 carpet rollers incl.

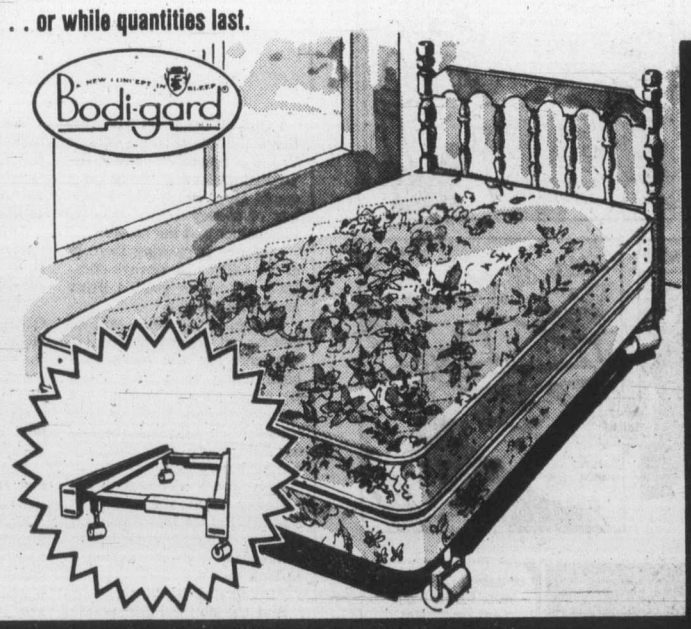

BED-FRAME Features Life Time Guarantee

39" Frame Non adjustable	23.95 each
Adjustable frame 36"x60"	29.95 each
Deluxe Queen Size frame	34.95 each

Woolco DEPARTMENT STORES
A DIVISION OF F. W. WOOLWORTH CO. LTD.

Town and Country Shopping Centre
Douglas Street and Saanich

Personal Shopping only, please!
Store Hours: Monday to Saturday
10 a.m. to 10 p.m.

BUY WITH CONFIDENCE
SATISFACTION GUARANTEED
REPLACEMENT OR YOUR MONEY REFUNDED

MORGAN

LIL ABNER

JUDGE PARKER

ARCHIE

RIP KIRBY

BLONDIE

MARY WORTH

HI and LOIS

KERRY DRAKE

MOMMA

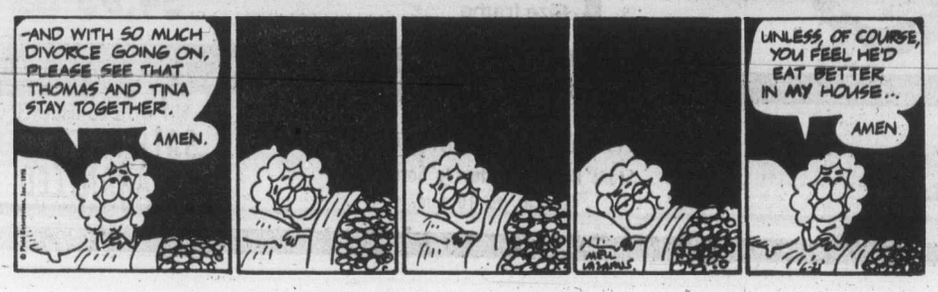

M. V. Chesnut's Garden notes

During my recent series of articles on the safe use of weedkillers in the garden and on the lawn, several readers have expressed some surprise that I should advocate and recommend these preparations when all the emphasis nowadays is on the avoidance of toxic chemicals and pollutants. I think it is about time I cleared up some misunderstandings on this point.

There are a number of different chemicals sold for the homeowner to kill the weeds in his lawn, all of them highly poisonous — to plants, not to people or pets.

There is one weedkiller chemical called 2,4,5-TP which was at one time suspected of causing birth defects when fed to laboratory mice. This is formulated especially to kill underbrush and woody or shrubby plants, brambles and the like rather than for use on lawn weeds. Hydro companies use it or similar preparations to control the growth under their cross-country power lines, and something like it was used to defoliate jungles in the Vietnam war. In the home garden, one common use has been to kill the suckering stumps of cut-down trees. Obviously, this weedkiller shouldn't be fed to pregnant women.

No such suspicion attaches to 2,4-D, which is the msot commonly used home weedkiller. I don't suppose it would be particularly healthy to drink the stuff on a regular basis, although I HAVE seen a business executive on TV drink down a whole glassful of it to prove its harmlessness.

As for environmental pollution, the danger from 2,4-D lies in spray drift which could kill valued plants in nearby gardens. In recent columns I have been outlining safe methods of application.

Ordinary 2,4-D does an excellent job of killing dandelions, plantains and most of our common lawn weeds, but it won't work against chickweed, clover, creeping buttercup or speedwell, which have special powers of resistance. For these and certain other toughies, you can buy a 2,4-D weedkiller reinforced with a chemical called Mecoprop, and this mixture is effective against quite a number of resistant weeds, again without damage to the lawn grasses.

A fairly new and very useful weedkiller is one called WeedRite, which works in an entirely different way from any chemical previously available to the home gardener. WeedRite kills all green growth, including grass, so you can't use it on the lawn, but it has no effect whatever upon mature brown bark.

With this chemical, weeds and gras and all green vegetation can be killed right up to the base of a tree and under hedges and shrubs. It can be used to clear out grass and weeds in raspberry plantations in early spring before the new green canes emerge, and on asparagus beds in the fall after the "fern" stems have matured.

WeedRite does not poison the soil, but it IS poisonous to people and pets if taken internally. It is deactivated on contact with the soil, so it cannot injure roots under the treated area.

Another interesting chemical is the pre-emergent weedkiller, sold under such names as Eptam, Simazine and Weed Preventer. These granules, stirred shallowly into the soil, have no effect whatever on plants or weeds which are already up and growing, but they kill all seeds in the soil as they germinate.

Beds must be carefully hand-weeded first, but after treatment, no weed seed can germinate in the treated soil for a whole season. As the name implies, it is a weed preventer rather than a weed killer.

Finally, there are garden chemicals in the shops that kill everything — grass, weeds, roots, seeds, plant growth of all kinds. Sold under such names as Vegetation Killer, Clearit and Atlacide, these are used mostly on gravel driveways and cinder paths.

Unlike WeedRite, these total vegetation killers poison the soil so nothing at all can grow for several years, and are particularly useful under fences where hand-clipping is such a beastly chore. Most of these are no more poisonous to humans than borax or boracic acid, but a few are based on arsenic and should not be used in home gardens.

Art Buchwald

"Don't Forget" memos for Father's Day:

"Check with insurance agent to see if there is any insurance company in U.S. that will issue policy to Ellen after she was canceled by her firm following last automobile accident."

"Call George and see if he can get David a job as page at Democratic Convention this summer. Remind him you got his daughter Janet job as taxi driver on Martha's Vineyard three years ago."

"Telephone man at Rigg's Bank and explain you'll make good on Lily's overdraft on check she wrote for new camera she gave me for Father's Day."

"Call Mr. Swearington and explain to him why you don't think it would be good idea for Lily and his son to go on two-week camping trip to Poconos."

"Speak to Ellen abour her grades this year."

"Tell David he can't have party at our house while we go away next weekend. Blame it on his mother."

"Speak to all the children about limiting number of houseguests on Cape this summer. Be firm that they may only have one at a time, and the friend must be the same sex as they are."

"Talk to David about empty wine bottles in his room."

"Try to find someone who knows someone at Capital Centre who can get Lily tickets to Elvis Presley concert on June 27. Tell them she is threatening to commit suicide if she doens't get to go."

"Break news to Ellen she can't sail to Bermuda with Freddy and 'one other couple' over the Fourth of July. Blame decision on her mother."

"Speak to David about sleeping every day until three in the afternoon."

"Try to find out who hid grass in Mom's jewelry box."

"Dock Lily's allowance for four parking tickets she didn't pay to campus police."

"Warn little George if he skateboards once more on Wisconsin Avenue, it will be last time he ever skateboards again."

"Call Mrs. Klinger and tell her David denies he took her daughter skinnny-dipping at the Fesedens Friday night. He claims he was at All the President's Men and has witnesses to prove it."

"Find out who drank my 12-year old Chivas Regal while we went to Tuberty wedding in Williamsburg last week."

Break news to Ellen that she can't keep her dog in house until he's housebroken. Blame it on her mother."

"Speak to Lily about cleaing up kitchen after she has friends over for midnight snack."

"Find out where little George got his copy of Playboy."

"Ask David why there was 100 miles on my car after he borrowed it last night."

"Try to get company to send me on business trip to Europe for better part of the summer."

"Write to USC and ask hem if they'll refund half of David's tuition since he dropped out in January."

"Have Alice Cooper poster framed that Ellen gave me for Father's Day, and hang it in den (at least until she goes back to school).

"Tell children at dinner tonight what a wonderful Father's Day I had, and how proud I am of each and every one of them."

"Then inform then they cannot play their tape players after eleven o'clock. Blame it on their mother.'

Sydney Harris

Speaking of "the terrible power of the exponential," as I was not long ago, I found a few even more striking examples in a new book I have been looking through, The Human Pedigree, by Anthony Smith.

In terms of population, consider these two startling contrasts. We have group A, and group B. Group A marries when young, and produces four children per family. Group B marries five years later, and produces three children per family.

Group A, after 100 years, will form the start of one couple, have produced 1,344 people. But Group B, starting also with one couple, after 100 yers will have produced only 117 people. As the authro points out, "this is a phenomenal differentiation, bearing in mind the small difference in behavior."

We talk a lot about the need for contraception — but, actually, the fact of early marriages is as potent an element in the population explosion as the desire to have one extra child. This important fact is hardly ever stressed in any of the disscussions of population increase.

When people marry later (as in England of the 17th and 18th centuries), thereare only three generations per century; when they marry early, there are five generations per century — a tremendous differential.

Another dramatic example of geometric progression is cited by Smith. Let us take two emigrants of the early 17th century travelling to a new and empty continent. Assume this couple to produce a family of eight, which was reasonable in those earlier times of empty lands and the need for many "hands" to do the work.

Assume also, for the sake of simplicity, that all eight of their children marry, and then have a further eight children by marriage. The original emigrant pair will then have 64 grandchildren before they take their leave.

If this tradition is carried on faithfully, given the time for 13 generations between then and now — as between the Mayflower landing and today — the original couple alone could be responsible for current progeny toatalling 134 million people. In short, just one family of eight children — without any other immigration here — could have provided well over half the total current population of the U.S.

The figures work the other way as well, of course. If you were proud that one of your ancestors was, say, William Shakespeare, how much of his genetic pool have you inherited in the 16 or so generations? Only one part in 66,000; the other 65,999 parts come from elsewhere. The power of the exponential should serve to subdue the snobbish genalogist as much as it frightens the scholarly geneticist.

James Bacon's Hollywood

HOLLYWOOD — The nation's publishers were in Las Vegas recently and the Teamsters were there last week(all of which added up to lots of money being spent at the casinos and the shows.

Liberace is packing them in at the Hilton. He always does. He's almost as good a draw as **Wayne Newton.**

Wayne, incidentally, will be getting an award there this weekend for the work he's been doing promoting small businesses around the country. Small Business Administration officials are flying down there from Washington for the event.

Tom Jones celebrated his birthday from the stage at Caesars Palace last week and got lots of birthday cards and some gifts from the audience at both shows.

Also lots of hankies.

And Casino de Paris at the Dunes also proved popular with its Bicentennial tribute. Good reason, too. The show's got some great talent. And they do a W. C. Fields-type car chase scene with live actors in a vinatge car onstage with a film backdrop on the road (complete with walls, curves, cars and whatnot). Great synchronization there.

There was a star-studded audience last Friday night at the Union Plaza, where Who Gets the Drapes? with **Shelly Berman** and **Gloria DeHaven** in the starring roles.

Among those getting the loudest applause were **Monty Hall** and, loudest of all, **Shecky Greene.**

The upcoming Montreal Olympics remind me of **Bob Hope.** Probably because of the special he did some months ago from that city. And probably because it's a good excuse to lead into the next item. We columnists are sneaky sometime.

And anyway, now that **Howard Hughes** is gone, Hope is my richest friend.

Montreal has budgeted $300 million for the games. So far, $1.3 billion has been spent but when the games open in July, it will be a magnificent site to see.

Everything is beginning to take shape but it is taking a lot of overtime. That explains the skyrocketing costs.

Roger Rousseau, former Canadian ambassador to the Cameroons in Africa, is president and commissioner general of the Olympic organizing committee. He took us on a tour of the Olympic Village and some og the stadia.

Security is so tight — ever since Munich — that even the number one man had to show his pass to get by the guards.

Spent a lot of time there recently with **Harold Cummings,** who is Mr. Montreal and a longtime friend of Hope's.

Harold is the kid brother of **Nate Cummings,** the multimillionaire philanthropist who owns Consolidated Grocers, Sara Lee and a few other goodies.

The Cummings family originally came from St. John, New Brunswick. Nate and Harold's father lent another St. John's boy, **Lousi B. Mayer,** the money to start his first movie theatre.

And from that grew MGM.

Harold is now one of the biggest Chevrolet and Oldsmobile dealers in Canada.

He had met Hope during the Second World War as a GI being entertained by Hope. Right after the war, he spent a couple of years working for his rich brother but decided he wanted to make it on his own. He got the U.S. rights to the famous English chocolate, Cadburys, and before long was chairman of the board of the U.S. division.

But he yearned to return to his native Montreal and return he did 20 years ago. Hope helped him promote his auto agency and the rest, as they say, is history.

He's a good man to know in Montreal. It seems Hope always has an old friend in every major city we hit who really knows how to get things done.

PIXie by Wohl

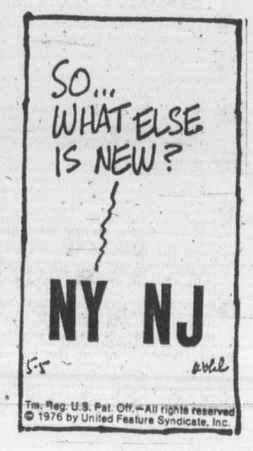

Rule by blacks 'not inevitable' for Rhodesians

NEW YORK (AP) — Prime Minister Ian Smith of white-ruled Rhodesia said in a television interview last week he did not believe black majority rule is inevitable in Rhodesia.

He also said he did not think a national referendum would be practicable now on the issue of black majority government.

Smith was interviewed in Salisbury, Rhodesia, by Peter Jennings, bureau chief in London for ABC News.

Asked if he accepted the inevitability of black majority rule, Smith replied: "No. In fact I accept the inevitability of what I think we have now, the best government for Rhodesia irrespective of color, and this is a black and a white government, together. I think it would be a tragedy if we had a government in Rhodesia that didn't have white people in it, when one considers how much the white man has done for this part of the world. He's part of the country."

As for a national referendum on black majority rule, the prime minister said: "I would say to you that this is not a practical proposition in the context of Rhodesia, where the majority of the people here can neither read nor write. This kind of thing is foreign to black Rhodesians. The democratic system of government is something that they don't understand. We are bringng them into it. They have a system which is a tribal system which is from the grass roots."

Smith said not many blacks are prepared to come forward to participate in the government because of what he called intimidation from extremist politicians and from black nationalist guerrillas.

He also said he would like to see direct United States intervention to settle the Rhodesian problem, "if I were satisfied that this was honest, sincere."

A Terrific Beginning!
TO A LIFETIME OF COMFORT and HAPPINESS
Pure Goose Down Continental
QUILTS and PILLOWS
the
elderdown shop
1728 Douglas St. 384-0133
4-3 ACROSS FROM "THE BAY"

Man at the top . . .

Fashionable for that main event—formal wear chosen from our contemporary collection. Expert fitting and a complete range of accessories available too!

Tom Price
FORMAL WEAR RENTALS
714 VIEW
(Upstairs Chaps Clothiers)
384-4721
-6-19

P.D.Y. FOOD CENTRE
CRAIGFLOWER and TILLICUM
Prices Effective June 20, 21, 22, 23
WEEKDAYS 9 to 9, SUNDAYS 10 to 7
WE RESERVE THE RIGHT TO LIMIT QUANTITIES

Mom's MARGARINE 3-lb. Pkg. 1.27
Chase & Sanborn COFFEE 1-lb. Bag 1.19
Gov't Inspected PORK CHOPS lb. 1.39
Sliced BACON 5-lb. Box 4.49
Medium BULK CHEESE lb. 1.49
Black Diamond SLICED CHEESE 2-lb. Pkg. 2.59
Ocean Beauty TINY SHRIMPS 4¼-oz. Tin ..... 67¢
Viva PAPER TOWELS 2-Roll Pkg. ..... 99¢
Calif. No. 1 BING CHERRIES lb. 49¢
No. 1 HOTHOUSE TOMATOES lb. 55¢

Engagements, Weddings and Anniversaries

♥ ♥ ♥

Engagements

♥ ♥ ♥

Locatelli-Cobb

Mr. and Mrs. C. R. Locatelli of Victoria, are pleased to announce the engagement of their daughter, Jean Marie, to Captain Stephen S. Cobb 17/21 Lancers, son of Mrs. G. B. Bell of Berkshire, England, and Colonel M. H. Cobb of Devon, England.

The marriage will take place on July 17, 1976 in Calgary, Alberta. The couple plan to make their home in Calgary.

♥ ♥ ♥

Wilson-Nardi

Mr. and Mrs. Donald Wilson would like to announce the engagement of their youngest daughter, Gerie Dawn, to Mr. Joe Nardi, eldest son of Mr. and Mrs. Frank Nardi, Saskatoon, Sask.

The wedding will be held on Saturday, July 24, 1976 at 1 p.m. in St. Mary's Church, Saskatoon Sask.

♥ ♥ ♥

Hindson-Wilson

Mr and Mrs. Allen T. Hindson are pleased to announce the engagement of their only daughter, Diane Shirley, to Mr. Ross John Wilson, only son of Mr. and Mrs. Kenneth E. Wilson.

The wedding will take place Saturday, August 7, 1976 at 4 o'clock in Cadboro Bay United Church.

♥ ♥ ♥

Stevenson-Ptolemy

Mr. and Mrs. D. A. Stevenson, 3863 Cadboro Bay Road, Victoria, B.C., are pleased to announce the forthcoming marriage of their eldest daughter, Colleen Venetia, to Mr. Richard James Ptolemy, son of Mr and Mrs. D. A. Ptolemy, 1413 Craddock Street, Victoria, B.C.

The wedding will take place on Saturday, July 10, 1976 in St. Paul's Anglican Church, with Canon G. H. Greenhalgh officiating.

♥ ♥ ♥

Gordon-Betts

Mr. and Mrs. Lyle Gordon, Victoria, B.C., are pleased to announce the engagement of their only daughter Merla Muriel Louise, to Mr. Gordon George Betts, eldest son of Mr. and Mrs. George Betts, Victoria, B.C.

The wedding will take place Saturday, July 24, 1976 at 6 p.m. in Metropolitan United Church, Reverend A. E. King officiating.

♥ ♥ ♥

Smith-Graham

Mr and Mrs. Bud Smith, Sooke, B.C., are pleased to announce the engagement of their eldest daughter, Deborah Jean, to Mr Ronald James Graham, son of Mr and Mrs. W. Bud Graham, Sooke.

The wedding will take place Saturday, July 24, 1976 at 7 p.m. in Knox Presbyterian Church, Sooke, Rev. Robert F. Cunningham officiating.

♥ ♥ ♥

Kimmerly-Sharpe

Mrs. Phyllis Kimmerly, 5-1005 St. Charles St., is pleased to announce the forthcoming marriage of her youngest daughter, Laura Jean, to Mr. Michael G. Sharpe, younger son of Mrs. B. Carter, Ottawa, Ont., and Mr. G. Sharpe, Montreal, Que.

The wedding will take place Saturday, June 26, 1976, at 2:30 p.m. in St. Barnabas Anglican Church, Father B. T. Page officiating.

♥ ♥ ♥

Melder-Crozier

Mr. and Mrs. Lloyd Melder, 1206 Montrose Ave., Victoria, are pleased to announce the engagement of their younger daughter, Maple Gail, to Mr. Michael Joseph Crozier, only son of Mr. Robert Crozier, Victoria, B.C., and the late Mrs. Crozier.

The wedding will take place Saturday, July 17, 1976 at 1:30 p.m. in North Douglas Pentacostal Tabernacle, Victoria, Reverend Harold Pendray officiating.

♥ ♥ ♥

Perry-Flint

Mrs. John F. Perry, 2810 Queenston Street, Victoria, is pleased to announce the forthcoming marriage of her only daughter, Linda Joan, to Brian W. Flint, younger son of Mr. and Mrs. J. Flint, 316 Linden Ave., Victoria.

The wedding will take place July 3, 1976 at 7 p.m. in Esquimalt United Church, Padre P. Ross officiating.

♥ ♥ ♥

Kidd-Fabre

Dr. and Mrs. A. Kidd, 4345 Harder Road, Victoria, B.C., are pleased to announce the engagement of their daughter, Wenona Anne, to Michel Ulrick Joseph Fabre, son of Mr. and Mrs. Gerard Fabre, Montreal, Quebec.

The wedding will take place on July 17, 1976 in Metropolitan United Church, Dr. A. E. King officiating.

♥ ♥ ♥

Lomas-Poulton

Mr. and Mrs. Reg Lomas, of R.R. 1, Vesuvius Bay Road, Ganges, are pleased to announce the engagement of their only daughter, Yvonne Jane Marjorie, to Mr. Ross Poulton, son of Mr. and Mrs. E. Poulton, Victoria.

The wedding will take place Saturday, August 14, 1976 at 5:30 p.m. in St. Aidan's United Church, Cedar Hill Crossroad.

♥ ♥ ♥

Weddings

Blakley-Jensen

A pretty double-ring wedding was solemnized on May 8, 1976, at 2 p.m. in First United Church when Marcia Louise, youngest daughter of Mr. and Mrs. Walter Jensen, exchanged marriage vows with Brent George, only son of Mr. and Mrs. George Blakley. Rev. Hugh Hunter officiated. During the signing of the Register, Corrinne Duval played the organ. The church was beautifully decorated with large standards of white gladiolus and yellow disbud mums. The guest pews were marked with yellow daisies and yellow ribbon.

The bride, given in marriage by her father, was radiant in an elegant wedding gown of silk organza over taffeta. The fitted bodice was fashioned with a deep band at the waist. A sheer yoke with a high neckline was lavishly adorned with re-embroidered lace. The full bishop sleeves were cuffed with matching lace. A deep lace flounce bordered the softly A-lined skirt. A cathedral veil of silk illusion which belonged to her sister, misted from a face framing cap of lace embroidered with pearls. The bride's jewellery consisted of a gold chain and drop pearl necklace belonging to her mother and pearl stud earrings, a gift of the groom. She carried a cascading bouquet of white roses, baby's breath, stephanotis and fern. The bride was attended by her sister, Mrs. Valerie Bion, matron of honour and attendants, Mrs. Kim Prowse and Miss Debbie Caddell. They were attired in identical formal gowns of dotted Swiss nylon in chartreuse green, fashioned and styled with long full sleeves, square necklines and tiered skirts. Matching picture hats encircled with daisies complemented their gowns. They each carried crescent shaped bouquets of yellow daisies. Mr. George Porter was best man, and the ushers were Messrs. Ted Baker, Jessie Vowles and Ken Jensen, brother of the bride. Mother of the bride chose a two-piece, floor-length ensemble in yellow organza with orange and green floral design, and wore a white orchid corsage. Mother of the groom wore a formal gown of pink silk jersey with fitted waist and high neckline appliqued with pearls and sequins. Her corsage consisted of pink roses, lily of the valley and pink ribbon.

The reception was held at the Racquet Club of Victoria, where Mr. William Jensen, uncle of the bride, proposed the toast. The three-tiered wedding cake was tastefully decorated with white doves and bells. Music for dancing was supplied by Denny's Canned Music. For her going away outfit, the new Mrs. Blakley wore a pale green knitted and crocheted empire waisted dress with a yellow orchid corsage.

Following the reception, the happy couple left on their honeymoon to Harrison Hot Springs. Mr. and Mrs. Brent Blakley are now residing in ther new home at Glen Lake.

Out of town guests included Mr. and Mrs. Don Mackay and daughter Judy of Burnaby; Mr. and Mrs. B. Benham, Courtenay; Mr. and Mrs. G. Connack, Vancouver; Mr. Vic Swift and Miss Jill Frost, Kamloops; Mr. C. Graham and Susan Bowes, Prince George; Mrs. Jack Blakley, Courtenay; Mr. and Mrs. Ray Fontana, Campbell River, and Mr and Mrs. W. Abbott, Vancouver.

♥ ♥ ♥

Hagstrom-Beckerley

St. John's Anglican Church on Quadra Street, was the scene of a beautiful double-ring ceremony at 7 p.m. on Saturday, May 15, 1976, when Deborah Elaine, only daughter of Mr. and Mrs. Alan E. Beckerley, Victoria, B.C., became the bride of David Lewis Hagstrom, only son of Mr. J. Hagstrom, of Port Alice, B.C. and Mrs. J. Hawthorne of Victoria, B.C. Picturesque standards of yellow and white gladiolus, mums, daisies and baby's breath decorated the church where the marriage vows were solemnized by Canon Grahame Baker.

Given in marriage by her parents, the bride was a vision of loveliness in her wedding gown of silk sheer and Chantilly Lace. The gown was designed with a high stand-up collar and fitted bodice with lace forming a V-design cascading down gown's front and side skirt and all around the long full train which fell softly from the shoulders. Again the lovely lace was repeated on the sheer Bishop styled sleeves that featured deep lace cuffs. Touches of mother of pearl glitter shimmered from the lace throughout the gown. A lace halo held a long cathedral veil of silk illusion tulle edged in the same lovely Chantilly Lace and she carried a delicate colonial bouquet of yellow roses and baby's breath. The bride was attended by her cousin, Maureen Paget as maid of honour, and Patty Hagstrom, sister of the groom, was bridesmaid. Nancy and Teresa Graham, cousins of the bride, were junior bridesmaid and flower-girl respectively. All wore identical gowns of pale yellow flocked nylon marquisette over taffeta. The bridesmaids carried dainty colonial bouquets of yellow and white daisies and baby's breath while the little flower girl carried a basket of the same flowers. The groom chose Victor Teng as best man and Manjeet Ghag and Jim Beckerley, brother of the bride, ushered the guests. They were all attired in sky blue tuxedos with white ruffled shirts. The groom's boutonniere matched the bride's bouquet. The mother of the bride wore a soft coral polyester silk gown and chose a white orchid corsage. The mother of the groom chose a sky blue gown and cape, and wore a pink orchid.

A reception was held in the Georgian Lounge at the Empress Hotel, where Mr. Richard Graham, uncle of the bride proposed the toast. After a delightful buffet dinner, dancing commenced, with music supplied for the evening by Denny's Canned Music.

After the reception, the happy couple left for a honeymoon trip to Hawaii. For her going away outfit, Debbie chose a two-piece coral suit with white accessories and a corsage of baby coral rosebuds. Mr. and Mrs. Hagstrom are now residing in Victoria.

♥ ♥ ♥

Calwell-Ferguson

St. John's Anglican Church, Courtenay, was the setting of a double-ring ceremony at 7:30 p.m. on Saturday, April 3, 1976, when Judy Anne, daughter of Mrs. Eva Ferguson, became the bride of Walter William Calwell of Victoria. Archdeacon E. H. Maddocks of Victoria officiated. The church was decorated with spring flowers, pale blue and yellow pew markers of forget-me-nots on blue bows.

The bride, given in marriage by her brother, Don Ferguson, wore a floor-length gown of pale blue chiffon, princess style, featuring full-skirt with Austrian ruffle. Original headpiece was pale blue draped chiffon with arrangement of chiffon roses accented with rhinestones. She wore a gold cross, a gift from the groom, and carried a Bible topped with yellow roses. Matrons of honour: Alfreda Walsh and sister-in-law Jacquie Ferguson; bridesmaids: nieces Mary and Barbara Ferguson, were attired in identical white floor-length gowns with matching capes and pale blue accessories. Ringbearer was David Ferguson, nephew of the bride. Best man was Roy McMinn, and ushers were John Forbes and Harry Mobey.

A reception was held at Upper Legion Hall, Courtenay. The mother of the bride wore a teal blue ensemble consisting of floor-length gown with matching jacket, white accessories and a corsage of pink roses. M. C. Bud Walsh proposed the toast to the bride and Roy McMinn a toast to the groom. Following the reception, the couple left on a wedding trip to Southern California. For her going away outfit, the bride chose a beige suit and red accessories.

Out of town guests were the bride's aunt Mrs. Taylor, Truro, N.S.; friends and relatives from Vancouver and Victoria.

♥ ♥ ♥

Harper-Edwards

The marriage is announced with pleasure of JoAnne Lynn Edwards to Kenneth Raymond Harper, son of Mr. and Mrs. Raymond H. Harper, Victoria. The double-ring ceremony took place on Saturday, May 29, 1976 in St. Mark's Anglican Church with Rev. Peter Isles officiating.

The bride was given in marriage by her uncle, Mr. Harry Chatten, who also proposed the toast to the bride. She was attended by Miss Judith Harper and Mrs. Jennette Chatten. Mr. Chris De Gane acted as best man with Mr. David Lederhaus as usher.

A reception followed at the home of Mr. and Mrs. Raymond Harper.

The bride and groom are now residing up-island.

♥ ♥ ♥

Mawhood-Pogue

The marriage of Ronald D. Mawhood to Myrtle Pogue, was solemnized June 7, 1976, in Trinity Presbyterian Church, Victoria, by the Reverend Gilbert D. Smith. The couple will reside in Peterborough, Ontario.

♥ ♥ ♥

Doig-Stewart

Mr. and Mrs. D. J. Stewart of Gold River, are pleased to announce the marriage of their daughter, Leona Mae, to Mr. Gavin Colyer Doig, son of Mrs. Joy Deeks, of Victoria, and the late J. Graham Doig.

The wedding took place on May 15, 1976 in Oak Bay United Church, with Rev. W. Van Druten officiating.

♥ ♥ ♥

Salmond-Robertson

The marriage is announced of Joanne Mary, eldest daughter of Mrs. Robert L. Robertson of Nanaimo, and the late Mr. Robertson, to William James Salmond, son of Mr. and Mrs. L. M. Salmond, of Victoria.

The ceremony took place on May 1, 1976 at First Baptist Church, Nanaimo, B.C.

♥ ♥ ♥

Galloway-Hammerer

Gordon Head United Church was the setting for the recent double-ring ceremony uniting in marriage Cindy Lee, daughter of Mr. and Mrs. Harold Hammerer, and Daniel Gilbert, son of Dr. and Mrs. Charles Galloway.

Given in marriage by her mother and father, the bride was radiant in a floor-length gown of polyester. It featured a Victorian neckline, full-length sleeves, and a train edged with lace. She wore a shoulder-length veil and carried a cascading bouquet of pink rosebuds and stephanotis backed with ivy. Miss Alison Muth served as maid of honour, and the bride's sister Miss Debbie Hammerer, as bridesmaid. Both were attired in gowns of pale pink dotted Swiss over taffeta. They wore jade pendants, gifts of the bride, and carried bouquets of white daisies, pink carnations and baby's breath. Mr. David Galloway, brother of the groom, served as best man. Ushers for the occasion were Mr. Gordon Monk and Mr. Gary Little. The best man and ushers wore grey suits and white shirts. The groom wore a light blue blazer with navy vest and pants. The mother of the bride wore a full-length, pink chiffon gown and a corsage of pink rosebuds. Mrs. Galloway wore a full-length, blue polyester dress and a corsage of yellow orchids.

The reception was held at the Oak Bay Beach Hotel. The three-tiered wedding cake was made by the bride's grandmother and was decorated with red rosebuds. Mr. Morris Alger, uncle of the bride, acted as master of ceremonies and proposed the toast to the bride. A toast to the bridesmaids was proposed by the best man. Cindy and Dan, after thanking their parents for all that had been done for them, asked the guests to join them in a toast to their parents.

Following a honeymoon to points in the interior, Mr. and Mrs. Galloway are residing in Victoria.

♥ ♥ ♥

Anniversaries

Clunk 50th

Celebrating their Golden Wedding Anniversary on June 30, will be Mr. and Mrs. William O. Clunk of 305-3187 Shelbourne St. They were married in Victoria in 1926 by the late Dr. Clem Davies. Mr. Clunk, a native son with family relations in Victoria dating back to 1858, was raised in Victoria West area, with his 4 brothers and sister. He worked in the printing trade as a compositor for 50 years, was Secretary-Treasurer of the Allied Printing Trades Council for many years, and an active member in the Typographical Union in Victoria and Vancouver. In later years he was employed by Pacific Press, before retiring back to Victoria. Mrs. Clunk arrived in Victoria from England in 1912, and has been a active bowler in 5 and 10 pin leagues in Victoria and Vancouver.

Open House at the Mayfair Lanes Dining Room on Sunday, June 27 from 2-5 p.m. will be held by their family: Mr. and Mrs C. Bennett (Dorothy), Mr. and Mrs. D. Higgins (Barbara), Mr. and Mrs. W. Jobson (Eleanor), Mr. and Mrs. Ronald Clunk (Jean). Also attending will be their eleven grandchildren.

Bill and Nell are looking forward to greeting their relatives and friends at the open house to help them celebrate the happy occasion. No gifts, please.

♥ ♥ ♥

McLeod 50th

Mr. and Mrs. R. A. McLeod, 555 Lampson St., Victoria, B.C., were married in Gary, Ind., U.S.A., June 26, 1926. They were originally from Sydney, Nova Scotia and took up residence in Esquimalt, B.C. in 1944.

Friends and relatives are cordially invited to an Open House being held on Sunday, June 20, from 2-4 at the home of their daughter and son-in-law, Mr. and Mrs. R. D. Lockyer, 510 Sturdee St., Esquimalt.

♥ ♥ ♥

Hunt 50th

Mr. and Mrs. Ed Hunt will celebrate their Golden wedding anniversary on Saturday, June 26, with an "Open House" for their friends and family at their residence, 3146 Alder St., from 2-5 p.m.

Ed and Gretta were married in Saskatoon June 16, 1926, and have resided in Victoria since 1947. Their four daughters and sons-in-law: Mal and Bernice Macdonald, Vancouver; Lyle and Phyllis Jackson, Kindersley, Sask.; Ronnie and Doris Ann Williams, Parksville; Elo and Lenore Hansen, Victoria, and their 12 grandchildren, will be present for the Special Occasion.

! ! CONGRATULATIONS ! !

♥ ♥ ♥

Rates for publication of Weddings, Engagements and Anniversary notices with or without pictures, available on request from the Advertising Department. (Special forms to assist you in writing copy also available). Copy for weekend editions should be in the Victoria Press office no later than 5 p.m. the Wednesday prior to publication date.

BUSINESS OFFICE OPEN
8 a.m. to 5:30 p.m., Monday to Friday
(Closed Saturday and Sunday)

386-2121
Monday through Saturday
8 a.m. to 6 p.m.

CLASSIFIED ADVERTISING

Vancouver Island's Largest Shopping Centre in Print

386-2121
Monday through Saturday
8 a.m. to 6 p.m.

CLASSIFIED ADVERTISING RATES

All rates quoted are for insertion in both the Daily Colonist and Victoria Times.

Single Paper rates available on request.

REGULAR CLASSIFIED LOCAL RATE PRIVATE PARTY ONLY
1 or 2 days
12c per word per day
3 to 5 consecutive days
10c per word per day
6 consecutive days or more
9c per word per day

All real estate, mobile home, rental and business advertising is considered to be commercial advertising and will be charged for accordingly.

REGULAR CLASSIFIED LOCAL RATE COMMERCIAL ADVERTISING
1 or 2 days
15c per word per day
3 to 5 consecutive days
12c per word per day
6 or more consecutive days
11c per word per day

SEMI-DISPLAY LOCAL RATES
Any advertisement which varies from 6 pt. regular classified style shall be considered semi-display
14 agate lines per column inch
1 or 2 days
55c per agate line per day
3 to 5 consecutive days
50c per agate line per day
6 or more consecutive days
45c per agate line per day

NATIONAL AND OUT OF PROVINCE RATE
Regular Classified 15c per word
Semi-Display 60c per agate line
14 agate lines per column inch

BIRTH NOTICES
Up to 30 words $3.30
Each additional word 10c

DEATH NOTICES, MEMORIAL NOTICES AND CARDS OF THANKS
47.5c per count line per day

PRIVATE BOX NUMBERS
$2.75 except Help Wanted Advertisements, $4.40 which includes a Position Filled Advertisement.

Contract rates for local businesses available on request.

CLASSIFIED ADVERTISING COPY DEADLINES

REGULAR CLASSIFIED advertising may be placed in The Daily Colonist up to 5 p.m. the day prior to publication and in the Victoria Times up to 6:00 p.m. the day prior to publication.

SEMI-DISPLAY advertising may be placed in The Daily Colonist up to 12 noon the day prior to publication and in the Victoria Times up to 4 p.m. the day prior to publication.

CLASSIFIED SERVICE FOR DUNCAN COWICHAN VALLEY AND CHEMAINUS

Classified Ads phoned in to our Duncan office before 3:30 p.m. will appear in the following day's papers.

746-6181

TERMS OF PUBLICATION

The Victoria Press Ltd. shall not be liable for non-insertion of any advertisement beyond the amount paid for such advertisement.

In the event of an error occuring the liability of Victoria Press Ltd. shall not exceed the charge for the space actually occupied by the item in question.

All claims on error in publication shall be made within 12 hours thereafter and if not made shall not be considered. No claim will be allowed for more than one incorrect insertion not for errors not affecting the value of advertisement.

All estimates of cost are approximate. Advertisers will be charged with space actually used.

All advertising copy will be subject to the approval of the Victoria Press Ltd., who reserve the right in its sole discretion to classify, reject or insert copy furnished.

All advertisements must comply with the British Columbia Human Rights Act. This act states no advertisement may state or imply a preference, limitation or specification on the basis of an applicant's race, religion, colour, marital status, ancestry, place or origin, age; or sex (unless the matter relates to the maintenance of public decency AND prior approval has been obtained through the Human Rights Branch).

While every endeavor will be made to forward replies to box numbers to the advertiser as soon as possible, we accept no liability in respect of loss or damage alleged to arise through either failure or delay in forwarding such replies, however caused, whether by negligence or otherwise.

NOTICE OF COPYRIGHT

Full complete and sole copyright in any advertisement produced by Victoria Press Ltd. is vested in and belongs to, Victoria Press Ltd.; provided, however, that copyright IN THAT PART AND THAT PART ONLY of any such advertisement consisting of illustraions, borders, signatures or similar components which is, or are, supplied to Victoria Press Ltd. by the advertiser in the form of reproduction proofs, veloxs, engravings, etc., and incorporated in said advertisement shall remain in and belong to the advertiser.

BUSINESS OFFICE HOURS

Monday to Friday
8:30 a.m. to 5 p.m.

PHONE DIRECT 386-2121 TO PLACE YOUR CLASSIFIED ADVERTISEMENT

CLASSIFICATION INDEX

VITAL STATISTICS
1 Births
8 Cards of Thanks

THE FOLLOWING SEVEN CLASSIFICATIONS ON THE LAST PAGE OF CLASSIFIED

305 Deaths and Funerals
308-A Cards of Thanks
309 In Memoriams
310 Funeral Directors
311 Monumentals
312 Florists
313 Miscellaneous

NOTICES
14 Announcements
15 Coming Events and Meetings
16 Catering, Banquets and Reception Rooms
17 Restaurants
18 Places to Visit
20 Lost and Found

EMPLOYMENT
21 Help Wanted — General
22 Office Help
23 Skilled Trades
24 Sales Persons and Agents
25 Teachers
26 Part Time—Temporary Help
30 Situations Wanted

BUSINESS SERVICES AND DIRECTORY
36 Business Services and Directory

PERSONAL SERVICES
33 Bands, Musicians and Orchestras
34 Pre-Recorded Music
40 Business Personals
43 Dancing
42 Education
71 Music Teachers
39 Personals
32 Trade Schools
38 Travel

MERCHANDISING
83 Aircraft
117 Antiques
78 Bicycles
80 Boats and Marine
65 Building Supplies
93 Cameras, Supplies and Photo Finishing
127 Chicks, Poultry, Hatching Eggs, Supplies
135 Farm Implements
60 Fuel
97 Furniture
120 Garden Supplies
99 Groceries, Meats and Produce
130 Heavy Equipment and Machinery
128 Livestock, Supplies and Events
100 Miscellaneous for Sale
103 Miscellaneous Wanted
109 Miscellaneous to Rent
77 Motorcycles
70 Musical Instruments
125 Pets and Supplies
96 Ranges, Stoves and Furnaces
92 Sporting Goods
115 Swaps
63 Timber
98 TV, Stereo, Radio Sales and Service
112 Wanted to Rent, Miscellaneous
116 Coins and Stamps

AUTOMOTIVE
155 Automobile Financing and Insurance
164 Auto Body and Painting
162 Auto Repairs, Service and Towing
168 Campers, Trailers and Motor Homes
166 Cars and Trucks Wanted
150 Cars for Sale
151 Sports, Import Cars
148 Lease Vehicles
169 Mobile Homes and Parks
149 New Car Directory
160 Parts, Accessories
158 Tires
154 Trucks, Buses and Vans
156 U-Drive and Auto Washing

ACCOMMODATION
185 Convalescent and Rest Homes
175 Hotels
178 Summer Homes, Cottages and Resorts
181 Tourist Accommodation

RENTAL
201 Apartments to Rent, Furnished
200 Apartments to Rent, Unfurnished
202 Furniture to Rent
203 Apartments Wanted
206 Duplexes to Rent
207 Duplexes Wanted to Rent
215 Halls, Warehouses, Stores and Offices to Rent
197 Housekeeping Rooms to Rent
199 Housekeeping Rooms Wanted
211 Houses to Rent, Furnished
210 Houses to Rent, Unfurnished
212 Houses Wanted to Rent
190 Room and Board
191 Room and Board Wanted
193 Rooms to Rent
194 Rooms Wanted
204 Shared Accommodations

FINANCIAL
155 Automobile Financing and Insurance
233 Mortgage Loans and Insurance
234 Mortgages for Sale
230 Personal Loans and Insurance
235 Wanter to Borrow

REAL ESTATE
280 Acreage for Sale and Wanted
240 Business Opportunities
241 Business Opportunities Wanted
247 Commercial or Industrial Properties
258 Condominiums and Townhouses
253 Country Homes and Properties
270 Exchange Real Estate
290 Farms for Sale and Wanted
263 Garages for Sale, Rent, Wanted
293 Gulf Island Properties
250 Houses for Sale
265 Houses Wanted to Buy
295 Listings Cancelled
268 Listings Wanted
271 Lots for Sale
294 Mainland and Out-of-Province Properties
273 Property for Sale
274 Property Wanted
244 Revenue Property
245 Revenue Properties Wanted
285 Up-Island Properties
256 Waterfront Properties
300 Churches

SUBSCRIPTION RATES

Wherever carrier service is maintained, $4.00 per month.

By mail — Canada, $5.00 per month, $14.50 per 3 months, $28.00 per 6 months, $55.00 per year.

Outside Canada, $12.00 per month, $35.00 for 3 months, $70.00 for 6 months, $132.00 per year.

SATURDAY TIMES ONLY
SUNDAY COLONIST ONLY

Canada, 35 cents per copy, $18.00 per year.

Outside Canada, 60 cents per copy, $30.00 per year.

CIRCULATION REPRESENTATIVES

Duncan, Chemainus— Mr. HILTON HOLT 746-6181
Nanaimo 753-2766
Lake Cowichan 749-3156

United States Representatives
MATHEWS SHANNON and CULLEN, INC.
New York, Boston, Chicago, Detroit, Philadelphia, Pittsburgh, Cleveland, Syracuse, Charlotte, Atlanta, Cincinnati.

PAGE REPRODUCTIONS OR MICROFILM COPIES OF COMPLETE PAPERS AVAILABLE FOR ALL PAPERS PUBLISHED
PHONE 382-7211, LOCAL 276

1 BIRTHS

BRAHAN — Terry and Bonnie are pleased and surprised to announce the arrival on June 4, 1976, of Colleen Elizabeth and Shelley Lynn, twin sisters for Craig and Glen. Thanks to Dr. Domke, Dr. Chan and the staff at Royal Jubilee Hospital.

BURKARD — In Courtenay on May 3, 1976, a son, Jonathan James Murray, was born to David and Kathryn. A little brother for Amy and a grandchild for Syl and Hilda Burkard, and James and Helen Coulter.

HANSEN — Born to Wayne and Maureen Hansen (nee George), 2414 Sooke Rd., Victoria, B.C., at the Royal Jubilee Hospital on June 11th, 1976, a daughter, Lana Mai, 7 lbs., 6 oz. A sister for Tanya. Many thanks to Dr. J. H. Morrison, and maternity staff. (Insured.)

MAGEE — Born to Herb and Brenda (nee Newcombe) on June 9, 1976, a daughter, Tracy Lynn, 5 lbs., 5 ozs. Thanks to Dr. Hargrove and Herb. First grandchild for Ted and Barbara Magee and Henry and Ethel Newcombe.

McIVOR — Born to Rick and Linda (nee Wright) on June 17, 1976, at Royal Jubilee Hospital, a boy, Lawrence Vincent, 8 lbs. 9 oz. Thanks to Dr. Grimwood and maternity staff. (Insured).

DEATH and FUNERAL ANNOUNCEMENTS DIRECTLY FOLLOWING CLASSIFIED

14 ANNOUNCEMENTS

London Boxing Club HALL FOR RENT
DANCES, BINGOS, RECEPTIONS, MEETINGS, ETC.
Phone 385-2387 OR 477-2173 after 5:30

VILLAGE SHOES
2238 Oak Bay Ave.
START THEIR LARGE SUMMER SALE ON JUNE 22 AT 9 A.M.

LADY HYPNOLOGIST — STOP smoking, lose weight, self hypnosis. By appointment only. Alpha Centre—595-4022.

B.C. INDIAN ARTS SOCIETY draw, winning ticket 4603.

15 COMING EVENTS and MEETINGS

LONDON BOXING CLUB
BINGO
WEDNESDAY
Victoria Curling Club 7 p.m.
$200 IN PRIZES
5 Early Games
20 Regular Games
5 Extra Games
15 Games
$50 OR MORE
2 JACKPOT GAMES INCREASING
JACKPOT NOW $300

GORGE SOCCER BINGO
EVERY MONDAY
ST. JOSEPH'S HALL
745 W. BURNSIDE
479-7413
DOOR PRIZES
5 EARLY BIRD GAMES 7 P.M.
20 Games
Good Neighbors and Bonus Games
$15-$20-$25 Games
PLUS min. Jackpot $100
5 Extra Games

RCAF ASSOCIATION BINGO
Old Age Pension Hall
1600 Government Street
Every Monday, 7:00 p.m.
GOOD PRIZES
NO GAMES LESS THAN $20
JACKPOTS
1—$50 1—$100
DOOR PRIZES
GOOD NEIGHBORS
Admission Card $1.00
Extra Cards 25c — 6 for $2.00
Proceeds to support Air Cadets and 800 Pacific Youth Charities

BINGO
OAK BAY MINOR SPORTS
Every Monday
5 Early Bird Games, 7 p.m.
$25 a game or more
20 regular games, 7:30 p.m.
Regular games, 6 cards $2.00
5 Extra games
$25 a game or more
Extra games, 5 cards $1
SENIOR CITIZENS HALL
1442 MONTEREY

ARMY, NAVY AND AIR FORCE BINGO
No Bingo Sun., June 20
(For this weekend only)

BINGO
VICTORIA CENTRAL LIONS CLUB
O.A.P. HALL
SUN., JUNE 20
EARLY BIRD 1 P.M.
12 NOON. COME EARLY

15 COMING EVENTS and MEETINGS

BINGO
Non-status Indians, Langford Legion, Station Road. Monday, 7:30 p.m. Early bird Games start at 7
NO GAME LESS THAN $25
6 cards $2. Extra cards 25c. Everyone welcome.

20 LOST and FOUND

FROM NURSES' RESIDENCE, Royal Jubilee, in 1936, large amount of music and leather case. Name — Frances (or Frank) Wheeler. Any information gratefully appreciated. Contact Mrs. M. A. Martin, 1535 Third Ave., Trail, B.C., or A. E. Soles, Victoria, B.C. Phone 477-2974.

LOST IN JAMES BAY, DALLAS Road vicinity, Friday afternoon, a brown leather wallet containing French currency and identification. Please phone 384-9966. Reward offered.

LOST ON SATURDAY, JUNE 12th, in James Bay or Oak Bay, old signet ring, crested. Phone 382-1230 before 9:30 a.m. or after 7:30 p.m.

REWARD FOR INFORMATION about small grey pickup truck seen carrying cedar shakes or roofing. Phone 477-0882 or 477-4674 after 5 p.m.

REWARD: LOST ESQUIMALT Road, Saturday morning, parade, tan small Australian terrier, tattoo mark G10. 385-7534.

LOST TWO-YEAR-OLD FEMALE shorthaired tabby cat from downtown area, phone 592-7801.

LOST: ONE BROWN FERRET, looks like a mink, but very tame, Oak Bay area, 598-2240.

LOST: GREEN BUDGIE, NAMED "Joey" in Carnarvon Park — Oak Bay area. 592-6904.

LOST—BROWN TOOLED PURSE with contents. Reward. 383-7396.

21 HELP WANTED GENERAL

ADVERTISEMENTS IN THIS CLASIFICATION MUST COMPLY WITH THE BRITISH COLUMBIA HUMAN RIGHTS ACT

the Bay.
COSMETICIAN
Full time opening for person with valid cosmetic experience and a good sales record. Please submit brief resume of work experience of the Personel Department, Fourth Floor.

AVON SALES MEAN extra money this summer. Over 18? Live in one of these areas? Oak Bay, Gordon Head, Cadboro Bay, Marigold. Call Mrs. McCartney at 384-7345.

REQUIRED IMMEDIATELY EXperience poster to operate Burroughs Posting Machine No. F6200. Good salary and fringe benefits. Qualified applicants please apply in person to Bank of B.C., 752 Fort, Mr. Henderson or Mr. Doherty.

WANTED
Food and banquet manager for city hotel, experience in purchasing, full control of food services, supervision of staff and banquet facilities, full-time position, with salary negotiable to experience. Apply to Victoria Press, Box 572.

WANTED IMMEDIATELY: A kindly, understanding person to act as a companion housekeeper to an elderly lady. A basic appreciation of, and an ability to deal with, elderly persons is essential. Room and board in a private home plus remuneration. Please call 383-5090.

ASSISTANT TO SUPERVISOR required for Sept. 1, 1976. Hours 9:30 a.m. to 5:30 p.m., qualified to CCFLB requirements. Reply in writing to the supervisor, B.C. Government Employees Day Care Centre, 433 Kingston St., Victoria, B.C.

EXPERIENCED HUSBAND AND wife team as manager-caretaker for 155 suite adult apartment block. Required for August 1st. Must be general handyman. Pool experience preferred. Please send a complete resume to Victoria Press Box 507.

VICTORIA'S EXQUISITE RESTaurant The Shah Janan, requires waiter-waitress for morning and evening shifts, if you have basic knowledge and have energy, speed and good memory we will train at our expense. For appointment phone 383-1211.

DEPARTMENT STORE SECURITY
Male of female security officers required by major department store. Must be bondable, training provided. Apply, brief resume to Victoria Press, Box 587.

TWO NEW UP-ISLAND APARTment buildings. about 50 suites each, requiring dedicated caretakers. Reply in own handwriting giving job history resume. Excellent remuneration. Reply to De-Montigny Enterprises Ltd., 1601-730 Humboldt St., Victoria, B.C.

LIVE-IN HOMEMAKERS
Opportunities for semi-retired ladies to help their local communities. Your experience needed by HEALTH CARE SERVICES UPJOHN LIMITED. Call us at 388-6639 Monday - Friday, 9-4:30.

WANTED, FOR APPROXImately six weeks, starting July 1 live-in mature housekeeper for elderly semi-invalid lady. Light housekeeping duties. Good wages for right person. References. Victoria Press, Box 469.

CAN YOU SPARE AN HOUR? WE need volunteers at four extended care hospitals, Aberdeen, Glengarry, Mount Tolmie, The Priory. We would appreciate hearing from you. Please call Mrs. Lavallee, 595-4321.

MATURE NIGHT AUDITOR. EXperienced on NCR 4200. Experienced need only apply, in person, Sherwood Park Inn, 123 Gorge Road East between 9 a.m. and 12 p.m.

DEMONSTRATORS WANTED
For large condominium development. Some sale experience required. Phone Mr. Rome 386-7752 between 10 a.m. and noon.

RESPONSIBLE PERSON FOR live-in caretaking in rooming house for men. Four hours of work per week maximum. Ask for Dan before 9 a.m. or between 9 p.m. and 11 p.m. 386-8272.

YOUNG PERSON REQUIRED for occasional grass cutting, trimming and weeding in neighbourhood of Old Esquimalt Road. Contact Jerry McCann, 382-6122 or 382-9927.

DO YOU NEED EXTRA CASH? Phone solicitors position now open, day and evening shift available. Phone 383-3122 Monday to Friday, 10:00 to 4:00 p.m.

DENTAL ASSISTANT — CHAIR side for modern dental office. Experience prferred, but not necessary. Write Victoria Press, Box 579, handwritten resume.

WANT CONGENIAL LADY TO help with lady invalid. Room, board, and remuneration. 383-2581.

RELIABLE HOUSEKEEPER, 4 hours per week, must have own transportation. 658-8503.

OPENINGS FOR MANAGERS and counsellors with Vanda Beauty Counsellor. Call 383-7474 evenings.

BABYSITTER WANTED MONdays and Wednesdays. 2 small children. 384-5605.

HELP WANTED FOR LUMBER yard and inside help for summer months. 478-1724. Ask for Ray.

EXCELLENT OPPORTUNITY for capable hairstylist, good salary, with Saturdays off. 477-1869.

21 HELP WANTED GENERAL

British Columbia Forest Products Limited
MACKENZIE DIVISION
Will Require Sawmill Workers

There will be a number of labour vacancies in our Wood Products Operation during the next few months and we are interested in mature, stable individuals to fill these openings.
Are you interested in:
—a minimum of 6.14 per hour plus shift differential?
—life insurance, medical, dental and non-occupational accident and sickness plans on shared company-employee cost?
—an opportunity for home ownership at reasonable prices?
—unparalleled summer and winter recreational opportunities?
If you can honestly answer Yes to these questions, then contact your Victoria Manpower Centre at 810 Fort Street or Vancouver Manpower Centre at 566 Howe Street, for additional information and interview times.

B.C. Forest Products interview teams will be at the Victoria Manpower Centre on June 23 and at the Vancouver Manpower Centre on June 24 and 25, 1976.

Ron Buchhorn,
Assistant Employment Supervisor,
B.C. Forest Products Ltd.,
Mackenzie, B.C.
V0J 2C0

ADULTS SENIOR STUDENTS PENSIONERS HOUSEWIVES
Although you may live elsewhere you can qualify for a large but compact Daily Colonist route in highly concentrated apartment areas. Monthly profits approximate $110.00 to over $175.00 per month for less than 1½ hours delivery time each day. As delivery is made in the early morning there is no interference with other occupations or studies. Must have means of carrying papers. For further information please contact N. Fox or R. Elliott at 383-4111, local 166.

CIVIL ENGINEER
VICTORIA, B.C.
Case Existological Laboratories Ltd (C.E.L.L.), a modern firm of Ship Designers, Marine Structure Designers, Research, Ocean and Consulting Engineers require a Civil Engineer with design experience in post tensioned concrete.
Applicant must be a member of the Association of Professional Engineers of B.C. and must be willing to locate in Victoria.
Work will include preparation of preliminary and final designs of post tensioned concrete ships, floating structures and other structures, the preparation of cost estimates, specifications, working drawings, engineering reports, and inspection of work at construction site.
Salary will be in the range of $17,700 to $21,240 per annum depending on experience.
Forward detailed resume to:
Personnel Department
Case Existological Laboratories Ltd.
783 Cave Street
Victoria, B.C.
V9A 5T6

CAMOSUN COLLEGE
invites applications for 2 positions as
Educational Advisors
Paraprofessional positions requiring at least 2 years post-secondary education oriented toward the counselling field. Some evening work required. Salary range — $486.50 to $541.80 biweekly. Apply to:
THE BURSAR
CAMOSUN COLLEGE
1950 LANSDOWNE RD.
VICTORIA, B.C. V8P 5J2

EATON'S
Graduate Nurse required immediately for vacation relief. Then approx. 14 hours per week. Industrial first aid certificate an asset. Administrative as well as medical duties. Apply to:
PERSONNEL OFFICE
5th FLOOR
Mon. Thru Fri. 10 a.m. to 4 p.m.

REPUTABLE OFFICE EQUIPment firm requires experienced typewriter and adder serviceman. Electronics an asset. Excellent working conditions, advancement, and remuneration. Phone collect, 384-7148 or write to Island Business Machines Ltd., c-o D. Schroyen at 691 East Burnside Rd., Victoria, B.C.

SIDNEY AREA
Interested in providing child care?
Interested in working at home?
Interested in substantial additional income?
For information phone Rudi Benys, Receiving and Assessment Services, Department of Human Resources, 598-5121 (8:30 to 4:30 p.m.) or 592-7215 after hours.

LIVE-IN PART-TIME NANNY OR granny to do occasional sitting, for 18-month-old girl. Beginning Aug. 1. Remuneration in the form of reduced rent on large housekeeping room with kitchenette and fireplace (shared bath). Homey atmosphere and privacy. 383-4082.

CAPABLE HOUSEKEEPER WHO would enjoy maintaining a good home. Well-known retired executive of ample means, in deluxe apartment. requires live-in homemaker under 60. Starting salary $250 plus room and board. Permanent. 598-6639.

SECURITY
Supervisory position available in the Victoria area. Send resumes to Lynn King Security Systems. 111 2096 West 41st. Ave., Vancouver. 112-261-3737.

WANTED EXPERIENCED AUtomotive trade salesman to cover Victoria area, apply in writing to Victoria Press Box 545.

EXPERIENCED DENTAL ASSIStant wanted in Sidney. 656-5412.

21 HELP WANTED GENERAL

REPUTABLE OFFICE EQUIPment firm requires experienced typewriter and adder serviceman. Electronics an asset. Excellent working conditions, advancement, and remuneration. Phone collect, 384-7148 or write to Island Business Machines Ltd., c-o D. Schroyen at 691 East Burnside Rd., Victoria, B.C.

PART-TIME EMPLOYMENT available as doorman, or as Handyman Skate Shop Attendant. Positions will require some weekends and evening shift as well as daytime hours. Starting wage $3 per hour. Apply in writing to Esquimalt Sports Centre, 1151 Esquimalt Road.

ATTRACTIVE FASHION CONscience young person wanted to take pictures and or sell flowers in cabarets. No experience. Own car needed. Integrity amust. Full and part time positions available. Above average earnings. Lori's Flowers and Photos. 388-6275, page number 712.

URGENTLY NEEDED, MOTHER or student to look after 2 girls, age 9 and 6, in the vicinity of Taylor and Richmond, for the school holiday. 592-0104 after 5:30.

PROFESSIONAL COUPLE LIVing in Kelowna require Nurse for two children aged One and Three. Live in or out. Victoria Press, Box 576.

PART-TIME AND FULL-TIME personnel required. No experience necessary. Must have car. Applications from both sexs welcome. For personal interview call 656-7249.

BABYSITTER NEEDED IMMEDIately for two-year-old girl. Four evenings a week, my home. Need own transportation. Older woman preferred. 595-8996.

NEED SOME CASH!
Sell your art and crafts, e.g.: paintings, pottery, wood sculpture, etc. 656-6811, 478-0827.

WANTED BY JULY 29TH, HOUsekeeper-companion for elderly lady to live-in, $300 per month. Phone 383-0769.

BABYSITTER NEEDED FOR one-year-old. Three days per week. Between Metchosin and city. 478-6564.

EXPERIENCED PART-TIME bookkeeper, interesting and varied work. Apply Victoria Press, Box 565.

LIVE-IN HOUSEKEEPER IS EXchange for room and board. Mature lady preferred. 382-5307 after 3:30 weekdays, anytime weekends.

EXPERIENCED COOK, EXPERIenced dishwasher for specialty restaurant. Apply in person at 732 Johnson.

COMPANION FOR LADY, 2 DAYS a week in lovely surroundings, no cleaning. Own transportation helpful. Phone 598-4877 after 5 p.m.

NIGHT CLERK, DOWNTOWN motor inn, references required The Queen Victoria Inn, 655 Douglas, 386-2812.

COUNTER HELP WANTED
To train. Apply in person at the Victoria Meat Market, 625 Johnson.

WANTED, MATURE LADY TO babysit 2 small children about 8 days a month — my home. Quadra School area. 384-4460.

HOUSEKEEPER FOR ONE lady. Easy position. Small furnished apartment provided. 596-3689.

BABYSITTER REQUIRED, 2-3 days per week, for 2 pre-schoolers. Central Saanich. 652-3064.

APPRENTICE WANTED, TO train in retail fish operation, apply in person at 1684 Hillside.

DINING ROOM WAITER OR waitress, contact Mr. E. Rankin after 4 p.m. 112-746-5126.

EXPERIENCED COOK, TALLY-Ho Travelodge Hotel, Nanaimo, B.C. Phone 112-754-6611.

22 OFFICE HELP

ADVERTISEMENTS IN THIS CLASIFICATION MUST COMPLY WITH THE BRITISH COLUMBIA HUMAN RIGHTS ACT

SENIOR SECRETARY
An interesting opportunity is open to a person wishing to do intermittent holiday relief work involving secretarial duties for senior management members of busy industrial firm. The necessary capabilities include excellent typing and shorthand. Salary is in the $950 per month range, but will be commensurate with abilities and experience.
Please apply in writing to Victoria Press Box 584.

CREDIT UNION POSITION
Westcoast Savings, Vancouver Island's largest credit union is looking for a service representative for the Colwood branch. This position would involve the handling of cash and the promoting of credit union services. Cash experience necessary. Salary range $600-$900. Excellent fringe benefits. Phone Mr. Grant Hilliard at 478-5534, Tuesday to Saturday.

RECEPTIONIST-TYPIST REQUIRED
The successful applicant will likely have had previous office experience, be of a reliable conscientious nature, capable of working without supervision, and have a typing speed of 70 wpm. Commencing salary is $700. Please Address replies to "Receptionist", P. O. Box 143 Victoria.

ACCOUNTING CLERK
Building supply firm requires accounting clerk to perform a variety of accounting functions. This position will be of interest to individuals who have completed first year of C.G.A. or equivalent. A good starting salary and excellent benefit program are offered. Please forward personal resume to Victoria Press Box 591.

CAREER OPPORTUNITIES available for service representatives. Position requires cash plus general office experience. Must have Grade 12 with ability to work and meet people. Previous bank or related experience desirable. Mail resume to Barbara West, West Coast Savings, 239 Menzies St., Victoria, B.C.

BOOKKEEPER
1 person office—full set of books to trial balance — personable and enjoy dealing with the public. Phone, typing correspondence, etc. Must have previous office background. Own transportation. Salary $750- $850. Drake Personnel, 1175 Douglas St., 385-3425.

AW OFFICE REQUIRES CONeyancing secretary with a minimum of 3 years experience to take a senior position. Salary compensurate with experience and ability. Please reply in writing to Miss J. J. Pern, Stone and Bryant, P.O. Box 1383, Victoria, B.C.

LOCAL OFFICE EQUIPMENT firm requires experienced clerk typist for general office work, telephone receptionist and counter sales. Excellent working conditions. Permanent position. Phone Mr. D. Schroyen 384-7148 or 479-2469 for interview.

Senior litigation secretary required by medium-sized law firm. Must be able to work on own. Salary—good, but commensurate with experience. Reply Wilkinson, Peacock and Company, 201-1636 Pandosy Street, Kelowna, B.C. or telephone 762-5434.

LOCAL OFFICE EQUIPMENT firm requires service technician. Duties include servicing typewriters and photocopiers with some training on electronic calculators. Apply in own handwriting to Victoria Press Box 501.

DENTAL ASSISTANT, ORTHOdontic office, experienced or certified, typing, apply in writing, Mrs. V. Meakin, 502-1120 Yates.

22 OFFICE HELP

SENIOR SECRETARY
A Senior Secretary is required by the Computer Services Division of the British Columbia Assessment Authority. Duties include: acts as personal secretary to Director of Computer Services Division; takes and transcribes dictation of letters and technical reports; performs the layout and typing of complex reports, charts and statistical tabs; composes replies to correspondence on verbal instruction or on own initiative; opens, sorts and distributes incoming mail; performs a receptionist function involving personal and telephone enquiries and arranges appointments; establishes and maintains comprehensive filing system; other related duties as required. Applicants will possess Grade 12 education and a Business College certificate and a minimum of three years stenographic experience or an equivalent combination of education and experience; an excellent knowledge of the proper form of business letters and of business English; ability to type general and technical dictation at the rate of approximately 50 w.p.m.; ability to take dictation on general and technical reports at the rate of approximately 100 w.p.m.; experience in use of dictaphone; ability to work accurately and neatly with figures; supervisory experience desirable. May be required to take typing and distation tests.

Salary: $896-$991.
Competition No. 76-76
Closing Date: June 25, 1976.

Application forms may be obtained from the various assessment offices throughout the province. Please direct completed application forms to:

Co-ordinator Personnel,
B.C. Assessment Authority,
1537 Hillside Avenue,
Victoria, B.C.
V8T 4Y2.

EXPERIENCED. SECRETARY required August 1st to train for small estate department. Former legal experience an asset. Send resume to Box 1888, Victoria.

ALCAN BUILDING PRODUCTS require person for invoicing and related clerical duties. Typing skills min 50 wpm. Phone for interview, 652-3901.

DENTAL ASSISTANT REQUIRED for recently established General Practise. Apply Victoria Press, Box 589.

SECRETARY WITH LEGAL EXperience and shorthand for senior position, small law firm, good salary. 385-8781.

23 SKILLED TRADES

ADVERTISEMENTS IN THIS CLASIFICATION MUST COMPLY WITH THE BRITISH COLUMBIA HUMAN RIGHTS ACT

British Columbia Forest Products Limited
RENFREW LOGGING DIVISION
Requires
2 JOURNEYMEN HEAVY DUTY MECHANICS
$9.35 per hr., with excellent fringe benefits, including pension plan, B.C. Medical plan, dental plan. Bunkhouse accommdation is available if required.
Appl to R. Edgson at 647-5511 between 7 a.m. and 5 p.m. weekdays or write to B.C. Forest Products Ltd., Port Renfrew, B.C.

BRITISH COLUMBIA FOREST PRODUCTS LTD.
Renfrew Logging Division
REQUIRES
2 Commuter Bus Drivers to drive between Victoria and Port Renfrew daily. Rate is $7.34 per hour including pension plan, MSP and sickness benefits.
Applicants must hold a valid class 1 or 2 drivers licence with Air Endorsement or Department of Transportation and Communications Industrial Air Ticket.
Apply to Art Edgson at 647-5511 between 7 a.m. and 5 p.m. weekdays or write British Columbia Forest Products Ltd., Port Renfrew, B.C.

FULLY QUALIFIED GENERAL MECHANIC
Required immediately for permanent position at Empress Pontiac Buick GMC Ltd. Apply to Cal Burton, Business 382-7121, Residence 479-3790.

OLD COUNTRY CRAFTSMAN TO complete fine detail work on custom home. Please include qualifications and wages desired. Victoria Press, Box 554.

EXPERIENCED WELDER REquired for job shop and repair work, must be able to gas weld, steady work, top wages, Harjim Machine Works, 385-3408.

DRYWALL TAPERS
Experienced drywall tapers required immediately. 386-0130.

GILSON MEAT REQUIRES meat-cutter. Apply Gilson Meats, Mayfair Shopping Centre.

DRYWALL BORDERS WANTED at Duncan. Phone after 7 p.m. Victoria 592-6326, Duncan 743-2785.

24 SALES PERSONS and AGENTS

ADVERTISEMENTS IN THIS CLASIFICATION MUST COMPLY WITH THE BRITISH COLUMBIA HUMAN RIGHTS ACT

REALTORS
Phone for full details on the finest training programme to ensure your success in real estate.
GEORGE BLACKBURN
598-3344
JACK MEARS OAK BAY REALTY LTD.
3618 SHELBOURNE ST.

AUTO-TRUCK SALES PERSON
Live in one of Canada's greatest fishing and hunting areas, Campbell River. General Motors 5-line Dealer requires solid reliable sales person for new and used car and truck sales. Our men earn top money with excellent working conditions. Large stock at all times. Write or call Bob Chant now. Arthur and Chant Motors Ltd., 570 13 Ave., Campbell River. Phone 287-9511. D-00249A.

A UNIQUE OPPORTUNITY WITH the Monarch Life Assurance Company can be yours. An interview can tell us both if we need each other. Please phone 384-0584.

24 SALES PERSONS and AGENTS

CAREER SALES TRAINING
Recent changes in market conditions demand a professional approach to the selling of real estate. Tight money trends can limit sales for those who lack the tools of the progressive real estate company. Block Bros. western Canada's largest realtor, will train you in modern professional marketing methods that are a proven success.
Management opportunities arise from time to time within the company and the training offered to our staff is an asset competing for those positions.
If real estate is your career, our training methods can assist you in reaching your goal.
CALL NOW
INTERVIEW BY APPOINTMENT ONLY
CALL
BLOCK BROS. REALTY LTD.
386-3231
477-1841
478-5561

KNOWLES REALTY LTD.
LICENSED REALTOR
A young and progressive company, with two major projects available, are in need of one more Licensed Realtor to add to our small, congenial sales staff. All inquiries kept strictly confidential. Please call TODAY, for a more rewarding TOMORROW.
BILL KNOWLES
384-8101 RES: 656-3779

CAREER IN SALES
Local company has opening in Victoria for a person looking for a permanent career in sales and service. We stress personality, appearance and good mathematical ability. Must have a minimum of grade 12 education. Union rate of pay with good company fringe benefits. Please forward complete resume of education and past employment with references to P.O. Box 4070, Station A, Victoria, B.C.

WHO ARE YOU KIDDING?
Are you one of the 9.8% unemployed in B.C.? Are you willing to help yourself? We require five sales persons for Victoria and area. Car essential. For personal interview, please call 385-4463 between 1:00 and 4:00 p.m.

LIFE INSURANCE SALES PERson required immediately. No previous experience necessary. Must be bondable. Excellent salary plus commission and fringe benefits. For appointment please call 388-6681.

GOOD OPPORTUNITY FOR manager. Need a salesperson in retail men's clothing who has experience selling young men's fashions and jeans. Salary plus commission plus bonus. Apply 617 Johnson Street.

25 TEACHERS

ADVERTISEMENTS IN THIS CLASIFICATION MUST COMPLY WITH THE BRITISH COLUMBIA HUMAN RIGHTS ACT

SCHOOL DISTRICT NO. 66
LAKE COWICHAN
TWO TEACHING POSITIONS SPECIAL EDUCATION
Applications are invited from qualified persons for the following positions in special education (1) a qualified teacher for children with speech and hearing disabilities; (2) a teacher qualified to diagnose reading and learning disabilities and to do related work in special education.
Applications including detailed information on education, experience, reports and references, should be forwarded to the undersigned before June 25, 1976.
R. W. Huestis,
District Superintendent,
Box 10, Lake Cowichan, B.C.

GRADE ONE TEACHER FOR Queen of Angels Catholic School. Apply to:
The Chairman,
Queen of Angels School Board,
R.R. No. 1,
Duncan, B.C. V9L 1M3
Phone 746-5919.

FULL TIME PRE-SCHOOL SUpervisor for Christian Day Care Centre starting July or August. Must have CCFLB qualifications. Send complete resume to Victoria Press Box 497.

EXPERIENCED PRE-SCHOOL teacher to work in integrated day care for September. To be in charge of one group and be able to work with supportive services. Box 204, Duncan, V9L 3X3.

DANCE: MODERN, JAZZ; ALSO Yoga. Dancenergy, 1322-A Government. 384-3841.

26 PART TIME or TEMPORARY HELP

ADVERTISEMENTS IN THIS CLASIFICATION MUST COMPLY WITH THE BRITISH COLUMBIA HUMAN RIGHTS ACT

SWAN LAKE-CHRISTMAS HILL NATURE CENTRE
Part-time secretary-bookkeeper required. Salary $100 per week. Keen interest in environmental education an asset. Please send resume and copies of references to Victoria Press, Box 586.

WANTED: PART TIME BAR steward, for local yacht club. Please apply in writing stating qualifications to the manager, 3475 Ripon Road.

HAIRDRESSER OR STUDENT TO come in every two weeks for hair care of elderly people at reasonable rates. 385-9821. Ask for Mrs. Turner.

PART-TIME ALTERNATIONIST. Must have had some experience altering leather garments. Matt Fisher, Hillside Mall.

EXPERIENCED TELEPHONE solicitors required, shift work. Excellent income. 386-8841.

PART-TIME SITTER FOR 9-month-old baby. Apply 102-841 Esquimalt Rd. Good pay.

PART-TIME EVENING BABYSITting for 8-year-old boy. James Bay area. 383-0921.

30 SITUATIONS WANTED

21-YEAR-OLD GIRL WANTS live-in housework, while working part time elsewhere as chamber person. 383-5776.

WORKING MALE WANTS EXchange free rent for tending pets, garden, etc. Excellent references. 595-6545.

WINDOW CLEANING, FLOORS and general janitorial, both private and commercial. 479-5587, evenings best.

DAYCARE MY HOME, AGES 2 and up, Shelbourne Plaza area. 592-9820.

30 SITUATIONS WANTED

PROFESSIONAL
Tradesman. Expreienced in commercial and residential construction.
10 years in electrical, plumbing and heating — licensed.
8 years in construction.
5 years in property management.
Good organizer, excellent supervisor of all sub-trades. Available now. Apply Victoria Press Box 548.

VICTORIA MAN, AGE 32, DEsires employment. Experienced in hauling construction materials including asphalt. Previous driving experience Class III air license, clean. Diesel tandem experience. Will do maintenance. Ask for Doug, 479-6992.

VACATION HOUSE SITTERS
Retired couple total abstainers, no pets. We pay utilities, maintain garden and stay home 97 per cent. Between escrows, free after August 1st. 50 years of references. 112-206-452-9645 or Box 207, Port Angeles.

BRIGHT, AIRY HOME AND PROtected yard in South Oak Bay will provide background for summer activities for little girls. ages 3-5, Monday through Friday, 9-4. Lunch provided $7 a day. Limit 5 children. 592-9486.

DO YOU NEED A TOP KNOTCH mature secretary, versatile, proficient and enthusiastic, 12 years business and professional experience, excellent references. 385-8652.

MATURE DUTCH LADY SEEKS a housekeeping position, preferably with elderly people (woman, man. couple). Reply to Miss J. F. Van Achterbergh. Badhoevelaan 16, Badhoevedorp, Netherlands.

DO YOU NEED A TOP-NOTCH Secretary? Highest references. Varied experience. First-class right-hand person to boss. Please contact through Herb Smith 388-6651 (pager 880).

EDUCATED, CAPABLE LADY would like 4 or 5 hours employment 5 mornings a week Companion-housekeeper etc. Not housecleaning. Please phone 383-6165 before noon.

HARDWORKING YOUNG MAN with training and experience in gardening needs work. Preferably full time. For God's sake somebody phone! 383-2116 after 6.

BRIGHT, ENERGETIC WOMAN requires long-term, full-time office work. Experienced and adaptable. Interested in learning additional skills. Phone 382-3030.

WILLING HIGH SCHOOL GIRL wishes to babysit small children or do light housekeeping during July and August. References. Phone 658-8002.

RECENTLY SOLD OWN BUSIness. Am seeking full or part time employment. Male 55 years young. Reply Victoria Press Box 581.

GIRL STUDENT, GRADE 10, wants work for part or all of summer. Reply Victoria Press, Box 505.

STRONG 19 YEAR OLD BOY needs work, some construction experience, Ed., 385-4034.

WILL DO HOUSE CLEANING, ard work, mending, any general work. Call 652-3652.

DOCUMENTS, MANUSCRIPTS OR what have you expertly typed by legal secretary. 386-9617.

TALL GRASS MOWING, BACK yards, vacant lots, 479-4865, 477-1746.

WILLY'S RELOCATION CARpentry, framing, wiring, plumbing, painting, paapering. Phone 479-3511.

EXPERIENCED CARPENTER looking for part-time work 479-9234.

ODD JOBS DONE. PHONE HERB between 5-8. 385-7931.

33 BANDS, MUSICIANS and ORCHESTRAS

VERSATILE GUITARIST NEEDed for local country rock band. Must be mature and capable of singing harmony and lead. Must have own equipment. 382-2046.

ORGANIST REQUIRED FOR ST. Stephen's Church, Saanichton. Please contact Reverend Futter. 652-2812.

PRO BASS GUITAR — VOCALIST required for middle-of-the-road band. Good class work. Phone 385-2194.

FEMALE VOCALIST DESIRES job with weekend rock group. Phone 334-0001 after 5.

FEMALE VOCALIST SEEKING weekend work with local band. 384-2774, after 5.

MUSICAL COMBO AVAILABLE for parties, weddings, dances, etc. 384-3704, 382-3350.

34 PRE-RECORDED MUSIC

CANDU CANNED MUSIC. LOW notes are red, high notes are blue, we dare you to beat, sounds from Candu (Music that is). Gary 384-5521.

DENNY'S CANNED MUSIC CO. LTD.
FONZIE'S PLACE LTD.
656-3585

WAYNE'S MUSIC FOR ALL OCcasions, reasonable rates, phone 479-4835.

MILLS DISCO SYSTEMS HIGH fidelity sounds at reasonable rates, 656-6295.

JAMES GURR 478-2468.
Wedding Reception Music

36 BUSINESS SERVICES and DIRECTORY

Appliance Repair

APPLIANCE REPAIRS, WASHers, dryers, stove. Reasonable rates. Phone before 10:30 a.m. for same-day service, Jim 477-2560.

Auto Glass

BOSSOM GLASS COMPANY LTD.
FOR ALL YOUR GLASS NEEDS!
Windshield replacement Service CALL our Mobile Home Service Van. It is more convenient and costs no more 382-3031, 382-0222.

Bridal Rentals

Elite Bridal Rentals, new business, appointments. 477-2275 after 2 p.m.

Carpenters

RENOVATIONS, ADDITIONS, also sundecks and resurfacing sundecks, patios, rumpus rooms, T-bar ceilings, etc. Free estimates, guaranteed workmanship, references provided at request, phone 478-6875.

SAVE YOUR MONEY. LET STAN put those dreams and ideas into eality. From renovations to additions. Why pay more for quality works. Business or residential. Satisfaction guaranteed, 595-1901.

VERSATILE, HOME MAINtainer, carpentry, renovations cabinets, painting, papering. Quality work, Reasonable. Adam, 385-3090.

GENERAL CARPENTRY, SUNdecks, additions, alterations, drywall, sprayed ceilings, sidewalks, steps, work guaranteed. Free estimates, 478-8894.

EXPERIENCED CARPENTRY, additions, renovations, sundecks, finishing. Custom homes. Reasonable rates. References. 384-2323, 386-6966. Perma Construction.

TWO FRAMING CREWS TO start immediately, phone after 6. V.A.P. Framing Contractors, 658-5445 or 386-9355.

ADDITIONS, RENOVATIONS, carports, etc. 20 years experience. Reasonable rates. Free estimates. 598-4952.

RENOVATIONS, HOME REpairs, new construction, references. 478-0183 or 386-6585.

WILL DRYWALL ALL RUMPUS rooms, basements and additions and renovations. Phone 477-6497.

EXPERIENCED IN HOME RENovations. Free estimates. Jock, 598-7392.

ADDITIONS AND HOUSE FRAMing. You finish it yourself if you wish. 388-5358.

SMALL JOBS MY SPECIALTY
Howie 478-4705

Classified – Victoria's Largest Proven Market Place – Where Your Articles Sell Faster! Cost Less to Sell – 386-2121

aboutv bruce lowther

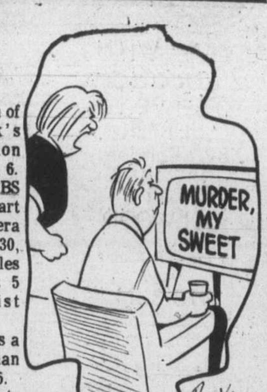

"I saw that movie — the neglected house-wife did it."

Sunday highlights

1:00 p.m. — Return of Kenneth Clark's Romantic Rebellion series of keen art—2, 6.

1:30 — Sunday on PBS highlights are the start of a Dance for Camera series, then at 3:30, Chinese art or Charles Ives music, and at 5 p.m., a 20-pianist concert—9.

2:00 — NBC repeats a profile of theologian Jonathan Edwards—5.

2:30 — CTV repeats an ABC profile of 20th Century Fox—8.

7:00 — Jane Goodall and the Lions of the Serengeti—4.

9:00 — ABC made a pilot for TV of the Jack Nicholson movie Last Detail, then decided not to make it a series. Here it is—4.

CABLE 10 — 1 p.m., the Lake Hill school operetta Melodica; 2:30, Music Victoria; 3:00, repeat of a South Park school special; 4:00, Charles Barber interviews Barbara Ward; 5:00, Arts Calendar; 5:30, film.

Sunday sports

• 12:30 noon — The U.S. golf open ends. Channels 2 and 6 pick up the action at 1:30 p.m.—4.

1:30 p.m. — A U.S. pro bowling final in Seattle—7, 12.

2:00 — The Washington state high school all-star basketball game—9.

2:00 — Soccer, Seattle at San Jose—11.

3:30 — Today's only tennis item—4.

9:30 — The U.S. Olympics swimming trials—4.

Sunday movies

10:30 a.m. — Dime with a Halo (missable 1963 Mexican kids-win-lottery): No, Matilda, it's not Thanksgiving even though the TV-movie table is laden with turkeys—5.

11:00 — The Egyptian (loud, long, lousy 1954 epic), Edmund Purdom, countless other victims. As bad as Toronto's silly pyramid power—7.

11:30 — Whistle Down the Wind (all right 1962 English fable), Hayley Mills thinks Alan Bates is Jesus, if you must—12.

3:00 p.m. — Nowhere to Go (1959 chase-suspense turkey). Any movie starring George Nader goes nowhere—5.

3:30 — Heaven Knows, Mr. Allison (mostly silly 1957 Robert Mitchum meets Deborah Kerr). Marine and nun marooned on Japanese island—7.

9:00 — Sinbad the Sailor (amusing 1947 Fairbanks, Jr.). A fine film for children and look when they put it on—12.

11:25 — Sailor Beware (1951 Martin and Lewis). I used to wonder why they called him Sinbad but I guess Singood wouldn't fit—12.

11:30 — Jubilee Trail (1953 westernothing). Forget Pat O'Brien and Forrest Tucker and ignore Vera Hruba Ralston—4.

11:30 — A Man Called Dagger (dull 1968 spies). No names are in it when obviously Dagger should have been Dirk Bogarde—5.

11:45 — Centennial Summer (pleasant 1946 family thing, with some music), Jeanne Crain, Linda Darnell, Cornel Wilde. Isn't it about time B.C. had another centennial celebration?—2.

11:50 — Hotel (fairish 1967 big-business stuff), Rod Taylor, Melvyn Douglas, Karl Malden. I hear hotels, heeding modern trends, have scrubbed his and hers towels for its—6.

12:00 — Jane Eyre (so-so 1971 George Scott histrionics)—8.

12:30 a.m. — Damn the Defiant (only fair 1962 Napoleonic-war heroics), Guinness, Bogarde, numerous others. Dratted dull—7.

2:10 — Raisin in the Sun (dated 1961 black-family drama), Sidney Poitier and friends. Turkey with raisins is still turkey—6.

NOTE: No radio highlights to report today.

Monday highlights

7:30 p.m. — Reach for the Top: Abbotsford vs. Nanaimo—2.

8:30 — Baseball, Cincinnati at Los Angeles—4.

8:30—The key PBS specials of the evening are a report on Chinese immigrants in the U.S., then at 9 p.m., Henryk Szeryng, Milton Katims, the Seattle orchestra and Mozart music—9.

11:30—ABC repeats a Honeymoon Suite comic 90-minuter—4.

1:00 a.m.—Tom Snyder's Tomorrow starts a four-parter on the sex business with porno movie star Marilyn Chambers—5.

CABLE 10—7 p.m., To Be Announced; 7:30, Rick Hammer sports; 8:30, To Be Announced; 9:00, Public Eye; 10:00, Tony Simnett.

Monday movies

12:45 noon—Island Affair (passable 1964 Italian romanticomedy dubber). Matilda says if you have an island affair, make sure you can get off—8.

1:00 p.m.—Blood on the Sun (dreadful 1945 war propaganda), Cagney, Sylvia Sidney. Can't they lose these lemons?—11.

3:30—Pioneer Woman (average 1973 made-for-TV western), Joanna Pettet, William Shatner, David Janssen. It's no super value—5.

9:00—Marriage, Italian Style (1964 Sophia Loren super-value). Oh yes, Marcello Mastroianni is in it, too, if you can find him—11.

10:00—Love, American Style (1969 pilot). The usual cuteness—12.

11:30—The Subject Was Roses (1968 troubled-family drama, good but downbeat). Jack Albertson's Oscar winner, with the fine talents of Patricia Neal and Martin Sheen—12.

12:00—Shadow Over Elveron (no-talent 1968 corrupt-town junk), James Franciscus, Leslie Nielsen. I've never seen a corrupt town, or have I?—2.

12:00—Tiger by the Tail (overshown 1969 frame suspenser), Chris George. Boredom, American style—6.

• 12:00—Flame Over India (dandy 1960 train-chase suspenser), Kenneth More, Lauren Bacall, great support and a message, too—8.

12:30 a.m.—Cockleshell Heroes (1955 war fantasy-adventure, fair at best), Jose Ferrer, Trevor Howard. Nearly-everybody-dies time—7.

2:00—They Rode West (sub-par 1954 actioner), Robert Francis, Donna Reed. In Ottawa, that would be to Toronto and no more—6.

2:25—The President's Lady (1953 Susan Hayward loves Charlton Heston). A soaper in fancy cloth es and high principles is still a soaper—7.

2:45—Steel Bayonet (not much 1958 Africa-war doings), Leo Genn, Kieron Moore. A TV-movie day of island affairs and corrupt towns is no super value—8.

Monday radio

9:00 p.m.—CBC Monday Evening repeats the late Ernst Ansermet's 90-minute dissertation on conducting. At 10:30, mezzo Judith Forst—CBU-FM (105.7).

• — Recommended.

36 BUSINESS SERVICES and DIRECTORY

Carpenters

EXPERIENCED FRAMING crew available. 652-3602.

RENOVATIONS, SUNDECKS AND additions, free estimates. 479-5097.

LARGE FRAMING CREW AVAILable, phone 754-2822, Nanaimo.

FOR YOUR CARPENTRY needs, reasonable rates. 479-7917.

Carpets and Linoleum

FLOOR COVERING
CARPET—ARMSTRONG VINYL
FREE ESTIMATES NO OBLIGATION
WE'RE NUMBER ONE
MEMBER OF VANCOUVER ISLAND FLOOR COVERING ASSOCIATION
stevens interiors ltd.

HOURIGAN'S
CARPETS and LINOS LTD.
FLOOR COVERING SPECIALISTS
715 PANDORA AVE. 386-2401

CARPET AND LINO INSTALLAtion. For free estimates. Call 384-9059.

FOR VERY REASONABLE CARpet and Lino installations. Call 384-1054 anytime.

WILL INSTALL CARPETS AND linos, low rates. 383-9327.

Cement Contractors

GARY JOHAL
CEMENT CONTRACTOR
Specializing in all types of cement work. Placing and finishing. Also cement core drilling. Phone evenings. 385-4818.

MITCHELL BROS. CONCRETE CO.
Basements, driveways, patios. Quality workmanship. Call 384-7501 anytime, leave message.

SPECIALIZE IN BASEMENTS, carports, sidewalks, patios, plus brick laying and block work. Free estimates. 388-4806.

V.I.P. CEMENT FINISHING. Floors, Carports, Driveways, Patios, Sidewalks. 479-7507 or 478-4168 after 6 p.m.

READY MIX CONCRETE
Smalll Load Cement Products. Monday thru Sat, Sunday by appointment. 478-3522.

ALL TYPES OF CONCRETE work and cribbing. 478-0251 after 6 p.m.

Cleanup Services

BASEMENTS, GARAGES, attics, yards cleaned and rubbish hauled away. Will purchase anything of value. Special rates for Old Age Pensioners. 384-4408, 382-1753.

PROMPT—EFFICIENT
Yards, basements, hauling of debris. Complete janitorial service. Gutters cleaned, call Larry, 477-8711 or 592-6131.

NO CHARGE AND UP
Two young responsible men have large truck. Basement, attics, composts, etc. Very reasonable. Bob's, 386-2451 anytime.

MEN WITH LARGE TRUCK will clean up all scraps, clean basements, garages, yards. Ask for Frank or Mel, 595-3354.

CLEAN UP
BASEMENTS, YARDS, COMPOST boxes. Small and large hauling jobs. 658-5406.

RELIABLE CLEANUP, EXPERIenced carpentry. Please call mornings or evenings, 385-4945.

CLEANUPS
Small hauling jobs, gutters, basements, yards, etc. 385-7965, any time.

LOW-COST
24 hour moving, hauling, clean-up. 592-6273.

MAN WITH PICKUP — SMALL cleanups. Anytime 388-6049.

FREE PICKUP OF SCRAP metal. Motors, pipes, etc. 478-4963.

Clock Repairs

TIMEX REPAIRS
also repairs to all types of watches & clocks.
4271 Shelbourne
477-5273

Contractors

WHEATON CONSTRUCTION LTD.
General Contractors
Building Consultants
385-5702

GARAGES, CARPORTS, SUNdecks, renovations, fences, etc. Fast and efficient, experienced workmen. Reasonable rates, free estimates. For no muss no fuss call us Cramer Construction, 598-4952.

AMORA-GONCALVES CONSTRUCtion. Residential, additions, alterations, basements finished, 25 years' experience. References. Work guaranteed, estimates. Day 385-2265, evenings 385-1214.

HITECT CONSTRUCTION. SPEcializing in rebuilding — adding or new. Let our experience save money for you. Evenings 478-6152, 383-8228.

T. AND C. BUILDERS LTD.
Framing
385-5293 385-8587

TWO FRAMING CREWS TO start immediately, phone after 6. V.A.P. Framing Contractors. 658-5445 or 386-9355.

FARMER CONSTRUCTION
Design — Renovations
388-5121

RELIABLE FRAMING CREW available. Reasonable rates. 477-8990.

D. V. EMPRIE CONSTRUCTION quality framing. 479-8332.

Drafting

COMPLETE DRAFTING SERvices. Commercial, residential. Custom designs, 656-4712 or 479-6689.

DESIGN AND DRAFTING, houses and apartments and renovations. 30-Years experience. 385-7109.

Draperies

HOURIGAN'S
Floor Covering Specialists
NOW SHOWING DRAPERIES
PROMPT IN-HOME SERVICE
715 PANDORA AVE. 386-2401

CUSTOM MADE DRAPES FROM your material. 385-4034.

Dressmaking

SPRING DRESSES, SUITS, ALterations, sewing to your satisfaction, 592-3768.

Drywall

QUALITY DRYWALL, TAPING and texturing. Basements, rumpus rooms, Wayne or Howard 478-2726, 478-0561.

WILL DO ALL RUMPUS ROOMS, basements, and additions. Reasonable price. 477-6497.

Electrical Contractors

OLDER HOMES REWIRED — NO down payment. We finance through B.C. Hydro Plan.
EDDY'S ELECTRIC — 385-7666

ELECTRICAL REPAIRS AND INstallations. Reasonable rates. Licensed electrician. Sirwel Electric. 595-3876.

FIRESIDE HOLDINGS LTD. Residential, new and rewiring. 478-9475.

Excavating

EXCAVATING, LAND CLEARing, road building, demolition, sand and gravel, equipment rentals. 24-hour service. Radio controlled.
O.K. Trucking Co. Ltd.
Bus. Office, 2840 Nanaimo, 386-3414
Dispatcher, 2720 Turner, 382-6136

36 BUSINESS SERVICES and DIRECTORY

Excavating

WELCH'S BOBCAT (825 DIESEL) and trucking service, excavating, backhoe, rotovating, terracing, septic and drains, clean-up, hauling. Reasonable. 1 Care. 658-5501.

BOBCAT
Available to move dirt, gravel, etc. Reasonable rates. 477-0916.

PEDERSEN EXCAVATING. Back-hoe work. Sewer installation. Free estimates. By hour or contract, 479-5963.

VICTORIA BOBCAT SERVICE, 3-ton dump truck. Landscaping-excavating. 10' backhoe, reasonable. 383-8101.

RUBBER TIRED BACKHOE, sewer, waterlines, excavating trenching. 388-6275. Pager 2478.

BACKHOE ON RUBBER, TANdem dump, sand and gravel. 479-4868.

R. BISSENDEN AND SON EXcavating. Backhoe with extended boom. Owner-operator. 698-4490.

ROBERTSON'S EXCAVATING, 450 Case, land clearing, bulldozing and backhoe. 595-8530.

Fencing

FENCING AND GATES — ALL types in wire or wood — supplied, installed or repaired. Island Chain Link Fencing Ltd. For free estimate — Phone 477-0332.

CHAIN LINK FENCING
Free estimates with no obligations. Phone Van Isle Chain Link fencing. 386-1841.

WOOD FENCES AND CHAIN link. Quality built. 382-0982.

Flooring and Sanding

M&M FLOOR
COMPLETE FLOORING CENTRE
Hardwood, Carpets and Linos
532 William St., 384 0343
Nights: Al 386-3078—Mike 382-4818

Framing

WANTED FRAMING CREW FOR Saltspring Island, mid July. 477-1653.

Gardening

HARVEY'S LANDSCAPING AND Gardening Service. New lawn designing, lawncare maintaining, by contract. Commercial, residential, Fong, 479-7078, 384-8621.

LICENSED GARDENER
Cleanup, pruning, etc. Gardening year-round by contract. G. Barta, 479-9278.

BEAUTIFUL GARDENS. FOR garden clean-up, new lawns, garden maintenance or expert landscaping phone 384-9972.

HAROLD'S ROTO-TILLING, POWerful 16 h.p. machine, will enter 26" gate. Also, tall grass cut. 479-1337.

PRO GRASS MAINTENANCE and gardening. Experienced, equipped and willing. Call Morris. 479-5937.

TUDOR LAWN CARE
Government Licenced Spraying. 386-2602, 592-7575.

OLDER STUDENT OFFERING professional gardening service, 382-0248.

TREES CUT BACK, HEDGES, shrubs trimmed. 12 years experience. 383-8363.

GARDEN, LAWN AND LANDScaping Service. Victoria Garden Service. 479-1975.

LARRY BEATTIE
Lawn and Garden Care.
385-8014

GENERAL GARDENING AND lawns mowed, 383-8837, available anytime.

FRANK'S GENERAL GARDENing and pruning. 477-6661.

GARDEN AND LAWN CARE. reasonable rates. 658-8806 after 6.

Gutter Cleaning and Repair

Aluminum Gutters
5" CONTINUOUS in baked enamel
B.C. ALUMINUM 479-7121
"THE NAME YOU KNOW"

LO-COST
Gutters cleaned (full treatment) repaired, replaced. Free estimates. 592-6273. Guaranteed.

I INSTALL CONTINUOUS GUTters and down pipes. 478-3798.

Handymen

No Job Too Small
Handyman painting, gardening, cleanup, fences repaired and replaced, 383-0802.

REPAIRS, SUNDECKS, FENCing, steps, clean-ups, hauling, Fong. 479-7078. 384-8621.

Hauling

TANDEM DUMP TRUCK AND driver for hire. 386-7421 days, 382-9531 evenings.

MAN WITH HALF TON. $10 PER hour. 383-3528.

Home Improvements

Feature Kitchen Centre
2610 Douglas 385-4921
Specializing in
KITCHEN
and
BATHROOM RENOVATIONS
Largest Selection of KITCHEN CABINETS and VANITIES on the West Coast
FREE ESTIMATES
GUARANTEED WORKMANSHIP

NEOPRENE HYPALON SUNdeck system. Your deck will be applied by experts. We will either construct the complete sundeck, slash and finish existing decks, repair old decks. Seven Oaks Construction. Call Bill Nasby after 6, 656-3554.

ALCAN BUILDING PRODUCTS
Almetco Div.
SAVE HEATING DOLLARS
Storm Windows — Thermal Glass
Alcan Siding
Days 652-3901 Eves. 652-2761

CHARY CONSTRUCTION SERVICES LTD. 384-2429
Renovations — Repairs

Insulation

PACIFIC COAST INSULATION and Roofing Co. Ltd. 656-1513.

Landscaping

BARKER LANDSCAPING LTD.
—since 1940—
Lawn specialists. Expert and considerate garden layout and shrub placement — sketches — ideas. Our expert stonemasons can build you anything in rock or slate — walls, patios, pools or pillars — etc. For a free competitive estimate, call 595 8323. Terms.

UNDER $150 AVERAGE YARD IN ONE DAY.
Designing, Levelling, Preparing
SUNSET LANDSCAPING
477-0916

MARLEE GARDENS LTD.
Landscaping, new lawns, lawn and garden renewal. Free estimates, reasonable rates. Call 652-3705.

SAANICH LANDSCAPING
Complete landscaping, stonework, sidewalks and lawns. Lowest price. Free estimates. 479-6490.

COMPLETE LANDSCAPING AND stonework, cement driveways/ low cost. 477-3775.

TONY'S LANDSCAPING AND MAsonry, reasonable rates, call anytime. 385-1217.

GARDEN CITY LANDSCAPING
FREE ESTIMATES
Phone 595-2622

36 BUSINESS SERVICES and DIRECTORY

Landscaping

HARVEY LANDSCAPING, NEW lawn, design, lawn care. Fong 479-7078, 384-8621.

Masonry

HIQUAL MASONRY. HIGHLY specialized in general masonry work. 383-8228. 478-6152.

McNAMARA MASONRY LIMITED
Bricks, blocks and fireplaces.
656-5091

Miscellaneous Service

REGLAZING IN YOUR HOME
ARE YOUR BATHTUBS TIRED AND SICK
Hard to clean, perpetual bathtub ring, potholed, discolored and faded, sandpaper rough. Call
THE BATHTUB DOCTOR
383-5614

Moving

TROJAN MOVERS—LOCAL MOVing, careful handling, $20 per hour Monday through Friday, $22 on weekends. OAP special rates. 20' Van and 2 men. Fully insured. Compare! Phone 478-7368.

BISSONS MOVING AND Storage Ltd., household and piano moving specialists. Serving Victoria and Vancouver Island, 384-6442.

MEL'S MOVERS
Local deliveries and household moves. Reliable service at reasonable rates. 384-2523.

COMERFORD BROS. MOVING
Specializing in apartment moves. Quality work at reasonable cost. 383-1078 or 386-0298.

A. AND S. DELIVERY AND CARtage. Insured movers. 2 men and truck. $20 per hour. 598-6773.

Painters and Decorators

ISLAND DECORATORS
Painters Paperhangers
Spray Painters
Plaster Repairs
Convenient Time Payments
383-9059 Eves. 382-1479

CLARK AND PATTISON PAINTING CONTRACTORS LTD.
Brush or spray. Paperhangers Texture and vinyl work. Will do all or part of any job and anthes steel scaffolding. Rentals of all painters equipment. Terms if desired. Phone 384-0443 or 384-8831.

BROTHERS PAINTING AND DECORATING
Free appraisals, cost consultant. All types of painting. All types of repairs. Commercial, farm, residential. Lowest rates. Terms. Work guaranteed. 383 8112.

DOWSON PAINTING CONTRACTORS 385-6042
Residential, commercial. Ames Top-line Paint. Home answering service. Work guaranteed.

24-HOUR SERVICE. WE OFFER: quality workmanship, top quality paint, free estimates, interior or exterior. 386-7832. We put care in our work.

FOR REASONABLE RATES, ALL work guaranteed, call Four Seasons Painting and Decorating for free estimate 388-4660 preferable after 6 p.m.

EXP. ENGLISH PAINTER
Int. and Ext., 35 yrs. exp.
Paperhanging, Minor Repairs
Free Estimates. After 6, 478-1810.

PAINTING AND DECORATING, reasonable rates, satisfaction guaranteed. Terms. 595-4905, 479-2473.

INTERIOR — EXTERIOR
Special low rates. For clean job. Self employed. Phone Douglas at 477-5207.

I. CRIGHTON, PAINTING AND decorating. Free estimates. 20 years experience, 383-0639.

STUDENT WITH EXPERIENCE requires interior and exterior house painting. 598-4153.

INTERIOR-EXTERIOR DECORating, Painting, Renovations to your satisfaction. 384-5313.

BMB PAINTING AND ROOFING Ltd. Free estimates. Reasonable rates, 479-4547.

PAINTING, INTERIOR AND EXterior. Call 388-6291, between 9-5.

TRIM LINE PAINTING
383-5638

EXTERIOR PAINTING
$4 hour. 479-2161 after 6 p.m.

Paving

TRI-WAY PAVING
DRIVEWAYS — PARKING AREAS
A solid job at a sensible price. Call Barrie Cook at 478-3333 or 479-6952. FREE ESTIMATE.

Plasterers

FRED BLANCHARD AND SONS Ltd. Lathing, plastering and stucco work, repairs. Phone 386-7421 and eves. 656-4211.

THO'S PLASTERING AND STUCCO
New and old, all work guaranteed, call 592-1668.

COLEMAN PLASTERING LTD. Lath, Plaster and Stucco, 598-3433.

STUCCOING, PLASTERING, ALterations. Reasonable. 479-4779.

DUNCAN STUCCO
Stucco and drywall. 479-8163.

Plumbing and Heating

No Job Too Small
Leaky taps, waterlines, hot water tanks, general plumbing repairs. 383-0802.

PLUMBING, ELECTRICAL MEchanical/ carpentry, painting (interior), yard work. Reasonable rates. 383-1233 anytime.

LAURIE'S PLUMBING AND heating. Residential, commercial and industrial. 477-8831.

Roofing and Siding

PUFF THE ROOFER'S
Shaking up a storm. Contract labour. 384-4904.

H AND R ROOFING
Cedar shakes. Free estimates. Call 656-3264.

PARKER JOHNSTON LTD.
1855 BLANSHARD. 382-9181
"Roofing Victoria Since 1935"

HESLOP BROS. ROOFING. Quality workmanship on cedar shakes and shingles. 479-3274.

ASPHALT ROOFING, NEW, reroofing, repairs, estinates. 385-6880.

Stucco

H AND S STUCCO AND PLAStering, repair work. 656-4556.

Surveying

DALCO TECHNICAL SERVICES. Topography work, drainage problems. Fence corners located. Feasibility studies on proposed subdivisions. 383-7714, 652-1911.

Tailors

OAK BAY TAILORS
Tailoring, alterations ladies and men Quality leather alterations.
1826 Oak Bay Ave. 598-4131

Tree Service

TREE SERVICE BY CEDARDALE
Specialists for oaks, elms and arbutus.
385-9931

MOUNT VIEW TREE SERVICE
Everything in trees.
Big or small, we do [illegible]m al:. 479-3873.

TRE[illegible] TOPPED, LIMBED, felled. Selective lot clearing. Insured. Free estimates. 384-8877.

TREES FELLED, PRUNED OR topped. Reasonable rates. Prompt service. Insured, 642-5045 anytime.

Typewriters

TYPEWRITERS CLEANED AND repaired in your home or office. $12.95 work guaranteed. 385-8350.

Welding

WELDING, REPAIRS AND FAB. Reasonable rates, 382-4149.

38 TRAVEL

MAU. HAWAII
Beachfront. Completely furnished one-bedroom apartment. Special rates available. Adults only. Apply owner. 592-6084.

PENFRIENDS IN CANADA wanted urgently; all ages. The Pen Society (A.33), Chorley, Lanc., England.

FOR RENT — CONDOMINIUM IN Maui. 478-7287 after 3 p.m.

38 TRAVEL

U.K. CHARTER FLIGHTS
VICTORIA - LONDON VICTORIA
Aug. 11-Sept. 1 — (3 wks.) $469
Aug. 31-Oct. 5 — (5 wks.) $439
Direct flights from Victoria at the same price as flights originating in Vancouver. Phone 384-7121.
IMMEDIATE CONFIRMATION on Flights from 2 weeks or as long as 3 months.

BUDGET TRAVEL
NEVADA FLIGHTS
weekly from Vancouver. DIRECT FLIGHTS FROM VICTORIA Sept. 12.
RENO BUS
June 19, July 10, 24
Aug. 14, 18
DISNEYLAND BUS
From Victoria, June 26, July 17
August 14
DISNEY FLIGHTS
weekly from Vancouver beginning June 26th
2620 QUADRA
382-4271
ALL-FUN HOLIDAYS!

GOLD DIGGERS!
RENO!
Every Saturday until June 30 beginning again Aug. 14! $124.50 dbl.
DISNEYLAND!
July 10 thru Aug. 28 from $193.50.
For information call
388-7111
(At the Imperial Inn)
1961 Douglas Street

RENO!
LAS VEGAS!
DISNEYLAND!
By coach or air.
We offer the Finest Tours available.
WHITTOME'S TRAVEL
Victoria — Blanshard St. 388-4271
Duncan — 26 Station St. 748-8128 748-8128
J. H. WHITTOME and CO. LTD.

REDWING HOLIDAYS
RENO — DISNEYLAND
AND OTHERS
FLIGHT OR BUS
383-5311 382-5194

39 PERSONALS

IF YOU'RE AROUND 37 OR younger, good company, female and like boating, we can explore the Gulf Islands and inland coast together this summer in my confortable cruiser. Please write Victoria Press, Box No. 568.

SINCERE, UNATTACHED REtired person of some means, able to drive, interested in organic gardening, nature and travel wanted as companion to like-minded retired lady of modest means. Details to Victoria Press, Box 575.

OUTGOING LADY, SENSE OF humor, interested in meeting man, 40-55, for meaningful relationship. Victoria Press Box 590.

RECENTLY RETIRED LADY, lonely seeks companionship of educated gentleman, 60-70. Victoria Press, Box 577.

SENIOR CITIZENS NEED A personal shopper? Reply to Victoria Press, Box 585.

CHRIS! MY BIBLE IS "THE spectrum of love." It will never be too late.

WHO CARES IF YOU ARE pregnant? Birthright does. Phone 384-1431.

LONELY MAN, 33, WOULD LIKE to meet a lonely lady who is new in town for outings, etc., 385-0314.

40 BUSINESS PERSONALS

DIVORCE
You may not have to be separated 3 years to get Divorced!
1. No money down — monthly payments.
2. Includes lawyer's fees.
3. Your divorce can begin immed. for further information call:
Victoria Office
383-6724
LUXFORD DIVORCE SYSTEMS (1976) INC.
210-620 View St.
Chargex, Master Charge Welcome.
VANCOUVER OFFICE, 687-2835

HYPNOSIS
Stop smoking, lose weight, sleep soundly, master emotions, eliminate nervous tension, break negative habits. Lecture service available. Professional hypnosis by appointment only.
Alpha Centre—595-4022

ARE YOU ADDICTED TO FOOD? Do you eat when you're not hungry? Do you go on eating binges for no apparent reason? Is your weight affecting the way you live your life? Call Overeaters Anonymous. No dues, no fees. We are a fellowship. Call 393-3954.

MEGAVITAMINS
Available at
ESQUIMALT WESTERN DRUG MART
1153 Esquimalt Rd. 388-6451

BRITISH PSYCHIC MEDIUM, L. G. Dukes, now taking appointments for private readings, also Mr. and Mrs. Dukes will take appointments for healings. 598-3583.

CALL NOW TO SEE NEW spring and summer fashions. No obligation to buy. LeVoy Representative. Linda Hildebrand, 477-8941.

THINKING DIVORCE!?
call
Victoria Divorce Service Ltd.
386-9617

LONELY? FIND A COMPATIBLE companion through Emily Quest. Write P.O. Box 5220, Victoria.

PRIVATE POOL AND SAUNA, restricted availability. Details. 386-2812

SCRAP CARS HAULED.
478-9571

42 EDUCATION

PRIVATE SCHOOL, ESQUIMALT. Registration being taken now for September. Girls and boys, Kindergarten to Grade 6. Small classes. 385-8313 daytime, evenings 598-2607 or 386-2571.

ISLAND MONTESSORI HOUSE located 3875 Haro Rd. has full and half day spaces available for 1976-77 school year. Phone 477-3722 or 477-2169.

LITTLE PEOPLE'S SCHOOL
3424 Metchosin Road, accepting registration for September. Threes mornings and fours afternoons. 478-1545.

TUTORING PROFESSIONAL help by experienced teacher French, math, new and old methods. 598-2331.

LEADED STAINED GLASS classes, 4 lessons, $20. Register now for July session. 595-3386.

HERMANAS SCHOOL FOR girls, Grades 3 and 4. 592-9486.

60 FUEL

SPECIAL—SPECIAL
One load of Mixed Wood, $10
One load of Fir Mill Wood, $24.95
BEST FUEL COMPANY 384-5524

MANDER TRUCKING 478-5332
Agricultural sawdust, hem and fir. Cedar hog fuel or riding rings. Evenings. 477-5053, 479-7629.

FIREPLACE WOOD FOR SALE. split, delivered and stacked. Call 384-6339.

63 TIMBER

WANTED CEDAR LOGS SUITable for shakes. 478-2740, 383-2243.

63 TIMBER

WANTED TIMBER
FELLED, BUCKED or STANDING
Fir, Cedar or Hemlock
TOP PRICES PAID
Ideal Sawmill Ltd. 385-0441

WANTED: STANDING TIMBER. 478-3826.

65 BUILDING SUPPLIES

SLEGG BROTHERS CASHWAY LUMBER
VICTORIA YARD
1496 Admirals Road
SIDNEY YARD
9764 Fifth St.
INVENTORY REDUCTION
SALE
Most items at Sidney Yard — Phone orders accepted for Pick up at Admirals Rd.
FENCING
4x4 Cedar posts S4S utility $1.89 ea.
4x4 Cedar posts S4S No. 1 $2.59 ea.
4x4 Rough Cedar No. 1 .45 ft.
1¼x8 Rgh. Cedar boards .17 ft.
1¼x10 Rgh. Cedar boards .20 ft.
1¼x12 Rgh. Cedar Boards .24 ft.
in 4', 5', 6', 7', 8' lengths
LUMBER
2x4 Spruce Std. and Btr. 10', 12', 14' .18 ft.
100 FBM or more $169.00 per M
This is good value
1x8 Fir S4S Boards 8' and 10' Special .10 ft.
Good Fencing Material
2x3x6' .25 ea. 1x4x6' .35 ea.
2x3x7' .49 ea. 1x10 Spruce 14c ft.
2x4x92" Utility Studs .49 ea.
2x4x92¼" Utility Studs .69 ea.
2x4 S4S Cedar Standard Grade .12 ft.
CEDAR SIDING
⅞x10 Cedar Bevel Siding .34 ft.
⅞x12 Cedar Bevel Siding .41 ft.
1x8 Quality Channel siding .28 ft.
1x8 Channel siding. Selected .42 ft.
1x8 Channel siding Yellow cedar. Real good value at .25 ft.
¾x10 Bevel Siding — Suburban .21 ft.
Low prices on Spruce Shelving
1x6 .20 ft. 1x10 .42 ft.
1x8 .30 ft. 1x12 .49 ft.
Come and see this item and take advantage of this low price.
DOORS
Factory seconds
All sizes — Only $5.95
Many Prefinished included
PLYWOOD SIDING
Great savings on this siding panels Most are prime coated.
4x8x½ Roughtex Mahognay Faced $12.95
10 or more sheets $11.50
4x8x½ Cedar Channel Resawn face $12.95
10 or more sheets $11.50
4x8x⅝ Cedar reverse board and batten $14.95
10 or more sheets 12.95
4x8x⅝ Cedar brushed faced $14.95
Take 9 sheets left at $12.95
4x9x⅝ Roughtex Mahogany faced $14.95
Take 13 sheets left at $12.95
4x8x¾" Aspenite — good value $10.95
If you are building a house to sure to get our contractor prices before you buy. Special prices on large orders. Accounts opened for construction jobs.
CASHWAY LUMBER
Sidney — 656-1125
9764 Fifth St.
Victoria — 388-9975
1496 Admirals Road

Home Lumber
LUMBER SPECIAL
Price per 1000 BM
2x4—6' BTR. Hem $ 75
2x4—8' 2 BTR. Hem Studs $155
1x10 M-R Shiplap Hem $149
2x4 Std. BRT. Hem $169
2x4 Utility Fir $110
2x6 Utility Fir $105
FIR PLYWOOD
4x8—⅜ Std. T-G $9.95
4x8—⅜ Uns. D $4.91
PLYWOOD CABINET
4x8—¾ L.C. Sen. $32.95
1x12 K.D. Spruce Shelving Lin. ft. .39
GYPROC SPECIAL
Price per 1000
½" Gyproc $ 85.00
½" Firestop $ 95.00
⅝" Firestop $110.00
INSULATION
Price per 1000
R7x2½" Fiberglas $ 72.00
R12x3½" Fiberglas $120.00
R20x6" Fiberglas $205.00
STUCCO WIRE
16—16" $ 23.50
NAILS
2¼ plus 3¼ CW. $ 13.95
ASHPHALT SHINGLE
210 Wt. Self Seal $ 19.50
SPECIAL QUANTITY DISCOUNTS ON VOLUME ORDERS
DELIVERIES Made ANYWHERE on VANCOUVER ISLAND. Before you buy COMPARE OUR PRICES. For QUALITY SERVICE and GUARANTEED SAVINGS, phone:
HOME LUMBER and BUILDING SUPPLY
470 ARDERSIER RD.
386-3374 — 385-8711

IMPERIAL BUILDING MATERIALS LTD.
The Builder's Supply House
ATTN: CONTRACTORS AND HOME IMPROVERS
25% off famous "LONG BELL" Kitchen Cabinets and vanities.
ALUMINUM GUTTER — White or Brown 45c foot 4x8 Pre-finished mahogany, medium or dark finish $3.99 sheet
DECADEX — the brush on seamless weather-proofing—for sundecks, porches, marine applications. $22.18 per 5 litre (1.1 gal.)
BUY WHERE THE BUILDER BUYS FOR LESS.
Master Charge — Chargex
2955 DOUGLAS ST.
386-1401
STORE HOURS
Mon.-Fri. 8-5, Sat. 8-12
Member of Victoria HUDAC

Cubbon on Cook

PLYWOOD SPECIALS	SANDED	ROUGH
4x8 5-16 D Fir Ply		$ 4.99
4x8 ⅜ D Fir Ply.	$ 7.99	$ 5.52
4x8 ½ D Fir Ply.	$10.79	$ 7.49
4x8 ⅝ D Fir Ply.	$11.69	$ 8.75
4x8 ¾ D Fir Ply.	$12.49	$10.99

¾ x 10 Cedar Bevel siding Lin. Ft. .13c
1x4 Spruce 10-12 Ft. Lin. Ft. .05c
Orange Lino LTD. Quantity Per Yd. .99c
27" Vinyl carpet Runner colors .45c
4 Mil. Poly 10' x 100' per roll $12.49
4 x 8 Counter top laminate $13.99
48" x 90" P-F Dansen ¼ Panel $ 2.99
2 x 4 7 Ft. Util. Studs. .49c
Pre-Hung doors Complete Hwd. $23.95
42" Garden Broom Stakes 75 pcs. $ 3.49
1720 Cook Chargex 384-8161

65 BUILDING SUPPLIES

STEWART & HUDSON
INSULATION SALE
Buy now and save at extra low off-season stock reduction prices. Batts of Fiberglass Insulation 15" wide by 48" long. Easy press-in-place, do-it-yourself installation. No stapling required.
R-7
Insulation Batts
2½" thick
Bundle will cover 150 sq. ft.
Reg. $12.44 carton
R-12
Insulation Batts
3½" thick high density
Bundle will cover 90 sq. ft.
Reg. $13.77
R-10
Insulation Batts
3½" Thick
Bundle will cover 105 sq. ft.
Reg. $12.44 carton
R-20
Insulation Batts
6" Thick
Bundle will cover 50 sq. ft.
Reg. $12.69 carton
YOUR CHOICE
$11.44 CARTON
ZONOLITE
Hand Pouring Insulation
3 cu. ft. sack covers 20 sq. ft. to a depth of 2"
Reg. $2.69
$2.35 per sack
CELLUFIBRE
Hand Pouring Insulatioon
28-lb. sack covers 70 sq ft. to a depth of 2
Reg. $5.29
$3.99 per sack
COMMON LUMBER SHORTS
"MOST UTILITY"

Six foot each		Eight foot each
39c	2x2	56c
49c	2x3	72c
55c	2x4	88c
99c	2x6	1.44
1.39	2x8	1.79
1.69	2x10	2.29
1.99	2x12	2.79

LATEX FENCE STAIN
Goes on smoothly and cleans up easily because it's Latex. Your choice of red, brown or green.
$4.99 gallon
4" Sain Brush $3.77 each
Chargex—Master Charge
Budget Accounts
Open Mon.-Sat., 7:30-5:30
STEWART & HUDSON Ltd.
400 Gorge Rd. E. 386-3211

MOORE WHITTINGTON LUMBER LTD.
MW
2614 BRIDGE ST.
386-1381
DOORS
Victoria's door headquarters. All types — entrance, pre-hung, pocket door frames. Some seconds and inventory clearance items at low prices. Victoria's only complete: SASH, DOOR and MILLWORK MANUFACTURING PLANT.

2600 USED BRICKS, EXCELLENT condition, 23 cents each. Call 112-743-9897.

QUALITY 18" CEDAR SHAKES. Buy direct from manufacturer, 478-2740, 383-2243.

70 MUSICAL INSTRUMENTS

BALDWIN
Interlude — Fun Machine
Music Earphones
TRADES — TERMS
INSTRUCTION INCLUDED
$2,695.00
BERNIE PORTER MUSIC
open Mon.-friday
10:00 a.m. to 9:00 p.m.
Sat. Till 5:30 p.m.
Chargex — Master Charge
PARK FREE — 382-9542
725 CALEDONIA

PRE-OWNED ORGAN SALE
Thank you to the many who have traded in for new YAMAHA ORGANS. Now you can take advantage of many pre-owned specials. Inventory clearance continues.
Mayfair 386-6339
Bay 384-9131
Northbrook 758-1151
James Piano and Organ

RENT TO OWN
PIANOS AND ORGANS
GLEESON MUSIC CITY
829 Broughton
(near Royal Theatre)
Parking at Rear — 388-9632

DO YOU COLLECT ANTIQUE PIanos? Would you like a Mason and Risch upright model of the 890's? Has lovely wood, still holds pitch and has only served one family. $1,500. Phone 382-3985.

SUNN COLISEUM 8-CHANNEL mixer, with power, stereo equalizer, electronic crossover, $1,800. 598-2560.

ACCOUSTIC 370 BASS HEAD, $475. Fender telecaster bass, with case, $325. 478-1325.

MELOSONIC ELECTRONIC COMputer organ as new. Complete with chair and music, $450. 479-8775.

MUST SELL — GEMEINHARDT open holed silver flute $225 or highest offer. 386-7188.

FOR SALE: OLD PLAYER piano with rolls. Phone 383-4277.

YAMAHA SPINET PIANO, EXcellent condition, $1250, 652-3421.

70 MUSICAL INSTRUMENTS

Special
Willis Piano and Bench
Featuring:
a full 88-note keyboard with renowned Pratt Readd action and keys. Specially designed 6-post back for extrra strength and a laminated rock maple pin block which holds a tune longer. Available in a walnut finish with matching bench including delivery and one free tuning.
Special $1,095.00
Hammond Organ and Bench
Featuring:
two 44-note keyboard and pedals, rhythm unit, 5 voices on upper manual and 4 voices on lower manual with reverb and vibrato. This and more features including delivery and five free private lessons.
Special $1,299.00
Available at Eaton's Piano Department, Main Floor Home Furnishings Building, Phone 382-7141, Local 230.

Scott PIANO & ORGAN
DOWNTOWN
JUST ARRIVED
New Shipment of Wurlitzer Spinet Pianos. The biggest little piano in the world. Choice of style and finish from $1595.
612 FORT 386-2434

Home of the Conn Organ and Kincaid Piano
SOUND OF MUSIC SALES LTD.
REGINALD STONE
MANAGER
1517 Quadra St.
383-0239

HAMMOND ORGAN STUDIOS
ENROLL NOW
For our summer organ rental and lesson program! Beginners or advanced students of all ages welcome
Free Parking 3400 DOUGLAS
Across from Town and Country
388-9177

EATON'S
Specialist in
HAMMOND ORGANS
for over 20 years
4 Teachers Available
Use your Eaton Account
Main Floor Eaton's
Home Furnishings Building

ACCESSORIES
We have Vancouver Island's most complete stock on hand. Expert advice on all instruments at:
NELSON'S Music Centre
1315 GOVT. 385-9728

DON'T MISS THIS SALE!
Reconditioned ex-rental flutes. Previously sold at $169. Now only $89.95. A Terrific Buy!
HALL-FAIRFIELD
"Doorway to YOUR world of MUSIC
728 Fort St. 385-3307

PAMUS
MUSICAL INSTRUMENTS
"Where Good Music Begins"
1108 Blanshard St. 386 8475
FENDER 100 WATT P.A. $935. Garnet P.A. $460. Aria hollow body jazz guitars, $349.50 with case. Shure mikes, Fender guitars and amps.

SOFT SOUNDS
2031 Oak Bay Ave. 598-1524

GOURLAY, WINTER AND LEEMing. Upright Grand Piano, beautiful cabinet, excellent playing condition. 384-3935, 385-4807.

MASON AND REISCH MAHOGAny upright, excellent condition. Must sell. Best offer. No. 204-1830 Fern Street.

KAWAI KEYBOARD STUDIOS
3261 Douglas St. 386-3912
Pianos, Organs, Lessons, Parking. Used Lowrey Saturn deluxe Organ.

FLUTE FOR SALE, DEFORD, open hole, silver plate, almost new. Was $325, asking $250. 479-9177.

PIANO KARN UPRIGHT, BEST offer to appraised value $1,000. 383-9079.

VARDES ACCORDION, BEGINner's model, beautiful condition, $100 firm. 478-9889.

MASON AND RISCH BABY grand piano, rosewood, top condition. Call 477-9230.

UPRIGHT PIANO. $610. 743-2312. Shawnigan Lake Country Club, Box 40, Shawnigan Lake.

YAMAKI DELUXE ACCOUSTIC guitar with case, new condition. Phone 592-7506.

ACOUSTIC 370 TOP, $550. TELEcaster bass, with case. $450. 478-1325.

ANTIQUE VIOLIN, $300. ONLY truly interested persons need inquire. 592-9486.

PIANO ORGAN FOR SALE. A-1 condition. 385-1249.

PIANO TUNER — CRAFTSMAN. Norman Duckworth, 595-5251.

JOHN ELLIS UP-RIGHT PIANO, excellent condition, $450. 642-3513.

ELECTRIC PIANO, LIKE NEW, $650 definite. 384-2774 after 5.

FIVE-PIECE SET OF DRUMS. No hardware. Offers, 384-8704.

TAKAMINE ACOUSTIC GUITAR, in new condition, $80, 386-3801.

71 MUSIC TEACHERS

WILL TEACH GUITAR THEORY and note reading. 385-8437. Ask for Kirk.

SINGING LESSONS AND PIANO lessons. Certified teacher. Reasonable rates, 592-7678.

ORGAN LESSONS 386-3912 KAWAI Keyboard Studios.

77 MOTORCYCLES

72 KAWASAKI 750, REBUILT ENgine, very good condition, some modifications, $1000. 383-0482 anytime.

1968 YAMAHA 250 CC ELECTRIC start, only 2100 miles. 5 years in storage. Runs well. Offers. 383-4449.

1971 YAMAHA 175 ENDURO, new engine and clutch, rebuilt transmission. Good shape, $425, 478-6706.

1961 HONDA 305, SUPER HAWKE, professionally restored, $850 firm. 477-2137 after 6.

'74 YAMAHA, 100 MILES, GOOD shape, boots and helmet, $500 firm. Phone 642-3184.

1974 INDIAN 75 CC, GOOD FOR beginner, must be seen. Asking $375. 478-4581 after 4 p.m.

72 YAMAHA 650. SHOWROOM condition, 5,400 miles. Not a scratch, $1400. 592-2536.

1974 750 HONDA, 10,000 MILES. Very good condition. carrier. 385-6108.

EXCELLENT CONDITION. LITtle used. 1971 ACE 100 Hodaka, $400. 592-6579.

1973 HONDA CB 175. ONLY 400 miles. Offers to $750. Phone 478-6334.

1973 YAMAHA GT 80. GOOD shape, 1,700 miles. $350 o.b.o. 595-8340.

1974 750 HONDA, VERY GOOD condition, 10,000 miles, carrier. 385-6108.

SACRIFICE — '73 NORTON CAMmando 850. Excellent. 4,800 miles. Phone 595-8868.

1974 1200 HARLEY SUPER Glide, phone 245-3124.

50 CC SUSUKI TRAIL, $200. 642-5846.

77 MOTORCYCLES

USED BIKES

VANCOUVER ISLAND'S LARGEST SELECTION

Examples:
74 HARLEY Sportster
72 BMW 600
72 BMW 500
75 YAMAHA 650
74 HONDA 550
73 HONDA 500

PLUS

Many other Enduros, Roads, etc.

See them all at
MULLINS MARINE SALES LTD.
382-1928 382-4515
925 Yates St. DL-00365A

SUZUKI ENDUROS

Special Prices on all models in stock

FREDERICK MOTORS
616 Queens 383-0823
D.L. 00834A

HONDA - SUZUKI CAN-AM
New and Used Parts—Accessories—Service

COLWOOD HONDA
Div. Mullins Marine
2781 Millstream 478-8831
Left off hwy. at Western Speedway. D.L. 00366A.

COME IN AND SEE THE 1976
BULTACOS
250, 350 TRIALS
BROOKLANDS MOTORCYCLES
937 Fort 383-9526
DL-13721

MOTORIZED BIKE
200 MPG MOPED
From $359—Insurance from $42 Pedal or ride it — Sensible — fantastic. Free literature. I.M.I. 633 Vanalman, Victoria, V8Z-3B3, 479-2058.

BIG BORE KITS
and Hi-Performance cams for Kawasakis and Hondas now in stock at
POWERTOWN M.C.
384-1249 614 Grenville

'68 HONDA 350, NEW PISTONS, cam, rockers. Bored out, head planed, valves done, new battery, tested. Good condition. 15,000 miles. Must sell. Best offer. 386-9315.

MUST SELL
'73 Yamaha 350. Excellent condition, TT100's, Konis, Torque Pipes, and more. Offers. Or, pipes alone $100. 386-3854 after 6 p.m.

1973 YAMAHA TX500, excellent condition, $1,400 or best offer. Phone 478-2378, after 4:00 p.m.

HONDA MINI-TRAIL, GOOD CONdition, $200. Also 1967 Yamaha 60, rebuilt motor, $275. 382-5402.

'73 GEMINI YAMAHA, 80 CC., like new, only 500 miles, offers. 598-1283.

1942 HARLEY DAVIDSON. COMpletely rebuilt. 652-1658, after 5 p.m.

970 650CC TRIUMPH, EXcellent condition, $1,400. Phone 656-3271 after 6 p.m.

1975 1000 CC SPORTSTER, EXcellent condition, 2,400 miles. $3,300 or offers. Jack 382-4012.

974 HONDA 250, ELSINORE, ENduro, excellent condition. $700. 658-5888.

'72 SUZUKI 90, GOOD RUNNING condition with extras, $400. Phone after 4. 478-6964.

1973 SUZUKI GT 250, EXcellent condition, extras, $650. 384-7204.

'74 SUZUKI 100, EXCELLENT condition, $500 firm. Phone after 4, 478-5097.

SUZUKI 550, ALMOST NEW CONdition. Cost $1895. Sell $895. 598-8134.

1968 HONDA CL 350 TWIN, NEW trans and valve job. Best offer. 478-9144.

1974 SUZUKI 550 GT. BEAUTIFUL chrome, less than 6,000 mileage. $1,400. 598-1198.

SUZUKI RV90, 1972 EXCELLENT condition. Phone 478-2023.

'73 YAMAHA ENDURO 175, EXcellent shape. $600. 383-2448.

1972 HONDA 350, GOOD CONDItion, asking $650. 595-8688.

REPOSSESSED 1972 KAWASAKI 350. Phone 388-7845 before 4:30.

1975 KAWASAKI 900 GOOD shape, $2800 or best offer. 382-0821.

'74 SUZUKI T.S. — 185 ENdoral, offers. 383-8430.

1975 SUZUKI 750, EXCELLENT condition, phone 477-3508.

NEW HONDA 350 — 4. ON WARranty, 3,000 miles. $1,575. 386-9083.

YAMAHA FG 230, 12-STRING guitar, Fender jazz base, 592-6293.

77 MOTORCYCLES

972 750 HONDA, BEST OFFER around $1,000. 479-2293.

72' SUPER MINI BIKE, $200. 477-3354.

1973 YAMAHA 175 ENDURO, LOW mileage, nice condition. 658-5434.

'73 SUZUKI 125, STREET-TRAIL, good shape, 3,300 miles. 479-8620.

'72 HONDA SL 350, COMPLETE overhaul. must sell. 652-3014.

350 HONDA CHOPPER, DUAL lights, $500. 656-4666 after 5.

78 BICYCLES

Russ Hay On Government
2542 GOVERNMENT ST.
Between Bay and Hillside
The Leading Bike Shop
SKATE BOARD SPECIAL $19.95
384-4722
MASTER CHARGE
TRADES WELCOME
CHARGEX
Open Mon.-Sat. 8:30-5:30
Friday 'til 9

A BIKE
For every size . . . and Every budget at
ESQUIMALT OAK BAY BICYCLE
1215 Esquimalt Rd. 388-6712
1968 Oak Bay Ave. 598-4111

BUY, SELL, TRADE, REPAIR Deal direct with qualified, mechanic, save 50% on labor. Expert buckled wheel. New, used bikes, all sizes, lowest prices. Open 8-8; Sun. 12-5. 384-5514. Reno Industries, 2519 Govt.

NEW MOTOBECANE 10-SPEED with companiere carrier, holds tent and sleeping bags for touring. 478-6181. Phone anytime.

GIRL'S TWO-WHEEL BIKE, good condition, $25. 592-2696, after 5.

ADULTS TRICYCLE LIKE NEW, with light front and rear brakes. $225. 592-2832.

THREE STANDARD BIKES. lady's, boy's, girl's, as new. Best offers. 479-4334.

PEUGEOT $75, APOLLO $70, Iverson $60, 5924 Old West Saanich.

FOUR 10-SPEEDS, ALL IN GOOD condition. Various prices. 477-8674.

2 GIRLS BICYCLES, VERY good condition. 477-1379.

MEN'S 10-SPEED BIKE, $85, phone 382-5939, 3029 Carroll Street.

MEN'S RALEIGH 5-SPEED BICYcle. Good condition. 479-1190.

80 BOATS and MARINE

THE RUNNING SHOE, 35 FT. fibreglass sloop, 2 years old. Volvo diesel, wheel steering, 6 sails including spinnaker, 9 winches, VHF radio. Instruments, fridge, shower, heater, call owner. 112-526-9771, eves. 112-524-3185.

8 METER CRUISING SLOOP, length 45 ft., beam 8'6", new stainless rigging, dacron sails, Volvo diesel, radio, depth finder, compass, galley, head, sleeps 6, $24,950. Weekdays 382-3161, weekends and nights 656-1846.

30' CRUISING FIBERGLASS sloop. New 12 H.P. Yanmar diesel. 6'2" headroom, stainless rigging, aluminum must. Must be seen, $19,900. On display Mace Marine, 453 Head St., 383-3324.

MUST BE SOLD
1958 well - built 23 foot Chriscraft Constellation, in good condition, fully equipped, stand-up head, sleeps 5, twin 6 cylinders are easy on fuel, $12,800. 478-3940.

WANTED TO RENT: IN VICINity of Quadra-McKenzie, off-street parking for 20-foot trailer boat in reasonably secure grounds. Will pay quarterly in advance. G. Bell, 479-8818.

VAN DE STADT DESIGNED 24' sloop. Yachting world Buccaneer class, I.O.R. division VI, equipped for offshore cruising, $6200. 479-3934.

16½' FIBERGLASS OVER PLYwood boat with completely rebuilt 35 horse power Johnson on tiltboom trailer. Semi-cabin with steering and controls, $650 or closest offer. 383-0482 anytime.

16-FT. BRAND NEW FIBREglass canoe, two paddles, bought for $268, sacrifice for $195. Phone 385-3524, 1016 Linden Ave., second floor, ask for Anton.

19' SABERCRAFT. NEW FULL camper top. Full instrumentation. 120 inboard-outboard, low hours. Big, roomy, safe, family boat. $5300. 385-5335.

1972—14' FIBERFORM CANVAS top boat, 20 HP Mercury outboard and trailer, top condition. 1661 Cyril Close (off Rockland Ave.) 598-7188.

22' FIBERFORM SAN JUAN Express cruiser, fully equipped, radio, sounder, head, etc. Asking $9,490. 652-5845.

1974 14' DOUBLE EAGLE DEEP V, 40-horsepower Mercury electric start, full camper top, Roadrunner trailer. As new, 656-1758.

19-FT. CEDAR PLANK BRENTwood style fishing boat. 9-h.p. Briggs and Stratton, excellent condition. Asking $2200. 652-2665.

SAILBOAT, 21' FIBREGLASS, sleeps 4, 6-h.p. OB, tape deck, AM-FM radio, AC-DC, shore connection, trailer. $5,500. 537-5755.

21' REINELL, COMMAND bridge, low hours. Will consider trade on truck and camper. Phone after 6 p.m., 652-2348.

1975 16' FIBREFORM, 65 H.P. and 9.8 h.p. Mercury motor, road runner trailer and extras. Approx. 50 hrs. on whole unit. 652-3824

GRANDDAD'S FISHING BOAT
Covered. Good inboard, rods, anchor, vests, etc. Only $175. 656-3477 or 385-5376 mornings.

VANTED FIBERGLASS CARTOP boat in good condition. 382-0971.

THE ACES® ON BRIDGE
by IRA G. CORN JR.
TEAM CAPTAIN

What difference does it make which side of your bread is buttered?......You eat both sides anyway.

Today's interesting game had butter on both sides of the toast and declarer had to pick it up carefully to keep it from slipping away.

North uses Stayman to check on a possible spade game and when South shows no four card major, North jumps to the no trump game.

West leads his fourth best heart and declarer knows that each opponent has four hearts (he could see the deuce and trey). Nevertheless, declarer holds up for two rounds (in case of deceptive shenanigans) and is forced to win the third round with the ace.

Declarer can take three sure diamond tricks, two clubs, two spades and one heart. One more has to be developed in either black suit to reach the nine tricks needed for game.

If declarer plays his longest suit (clubs), he can develop his ninth trick easily. However, the problem with this play is that the defense will have taken three hearts, a club and a spade for down one, before declarer can get his nine.

So, the better suit to develop is spades. But the suit must be played with care. After winning the third heart, a low spade is led to dummy's king. When this holds, it becomes apparent that West holds the ace. Guarding against a likely 4-2 spade break, declarer leads a diamond to his ace to lead another low spade towards dummy. West is forced to play the ace while dummy plays a low one and declarer has his three spade tricks.

NORTH 6/21-A
♠ K Q 7 5
♥ 7 2
♦ Q J 7
♣ K 8 7 2

WEST
♠ A 4
♥ K J 6 4
♦ 9 6 5 2
♣ J 10 3

EAST
♠ 10 9 8 3
♥ Q 10 8 5
♦ 10 4 3
♣ Q 9

SOUTH
♠ J 6 2
♥ A 9 3
♦ A K 8
♣ A 6 5 4

Vulnerable: Both. Dealer: South
The bidding:

South	West	North	East
1 NT	Pass	2♣	Pass
2♦	Pass	3 NT	All pass

Opening lead: Four of hearts

The defense takes the fourth round of hearts, but that is all and declarer scores his no trump game.

Bid With Corn
South holds: 6/21-B

♠ J 6 2
♥ A 9 3
♦ A K 8
♣ A 6 5 4

North	South
1♦	?

Answer: Three no trump. The direct jump describes a balanced hand and the strength of an opening one no trump bid.

Copyright, 1976
United Feature Syndicate, Inc.

80 BOATS and MARINE

BOSUN'S YACHT BROKERAGE

The Marina has acquired new lines of boats! Coming soon is our floating boat show. Watch the ads for the announcement of makes and dates. If it is a new boat you have been waiting for, we will be able to fill your needs in the very near future.
If you are still looking for that used boat that is "just for you" we have many good listings.
Bob Bentham and Jim Squires are featuring this week:

POWER

18' Cabin Cruiser 628	$ 3,450
25' Express Cruiser 672	$13,500
26' Telstar 647	$23,950
24' Fiberform 663	$15,900
28' Land and SeaCraft 659	$29,000
32' Chris Craft 653	Offers
28½' Fairliner 676	$23,500
21' Westport (San Juan) 670	$ 7,950
23'6" Searay (overnighter) 650	$16,900
24' Chris Craft 658	$12,500
22' Bell Boy (Overnighter) 648	$13,500
30' Flying Bridge 632	$28,900
27'10" Chris Craft 673	Offers
36' Converted Troller 675	$25,000
37' Chris Craft ((Connie)	$29,500

SAILING

23' Venture of Newport 679	$ 7,800
21' Clipper 677	$ 7,500
50' Cruising Ketch 661	$55,000
32' Motor Sailer 680	$23,000
12'7" Day Sailer 671	$ 1,000

Bosun's Marina fuel dock is the best in the area. Try us for prices, service and boat accessories. Bill Parlby is here to assist you.

The Marina's stocks are growing all the time. If our store doesn't have it we will do our best to get it.

Come in, have a coffee, enjoy the marina and feel free to bring your ideas and problems to Don Omlid — available 7 days a week at:

Bosun's Marina Ltd.
10775 McDONALD PARK RD.
SIDNEY, B.C.
656-5558 Box 2001

SIDNEY MARINE

ASSOCIATES

POWER

32' WHEELER, good liveaboard	$16,900
32' TROJAN '75 Sport Fisher	$58,900
34' Ex-Fishboat, Gardner dsl.	$16,900
18' INBOARD FISHERMAN	$ 4,950
22' ARTCRAFT TWIN 55's	$ 5,800
25' CHRIS CONNIE	$12,900
25' ALSIN MD3B	$23,900
26' PORTA CRUISER Houseboat	$16,400
26' BARTENDER	$ 9,750
20' F.G. CRUISER	$ 4,950
21' GLAS PLY (1975)	$11,900
27' UNIFLITE	$19,900
28' CHRIS SEA SKIFF	$24,900
28' FALCONER Command	$16,900

SAIL

19' LIGHTNING and trailer	$ 1,995
26' RANGER Merc 7.5	$16,900
27' CAL T-2	$21,900
28' CAL Mint	$18,500

Many More Fine Listings

OPEN SUNDAY
656-5591

KINGFISHER MARINA
2270 Harbour Rd., Sidney, B.C.

VAN ISLE MARINA

WEEKEND SPECIALS

26' THUNDERBIRD good sail inventory c-w 9½ H.P. engine $ 4,800
26' CLIPPER FG sailboat, very clean, 1974 model c-w 6 H.P. engine $ 8,800
35' KETCH steel liveaboard, 1973 model with diesel $29,500
35' ERISON, new boat complete sail-a-way $49,500
34' DISP. CRUISER G.M. diesel power, a real family cruiser with loeds of extras $24,500
21' PLANKED CRUISER I-O power and full canvas $ 4,800
26' BAYLINER comd. bridge, almost every conceivable option, was $18,000. Best offer over $16,000 this weekend.

For information on the above and many other fine listings, please Contact Our Sales Office at:
VAN ISLE MARINA CO. LTD.
Tsehum Harbour Box 2130
656-1138 Sidney, B.C.

FIBERGLASS REPAIRS
to
BOATS — CAMPERS
TRAILERS — TANKS
MOTOR COVERS, etc.
A Complete Stock of FIBERGLASS MATERIALS

PELAGIC
PACIFIC INDUSTRIES (1974) LTD.
24 Huron St., Victoria, B.C.
386-1811 or 386-7814

HEALTH FORCES SALE OF '75 24½' Fiberform Baja Command Bridge, 188 Mercruiser, inboard-outboard, fresh water cooled, low hours, flush deck, sliding bulkhead door. CB radio, sounder, electric winch, full canvas, privacy curtains, swim grid, trim tabs, many extras, recent hull out and bottom paint, boathouse kept, will finance, 477-3358.

MUST SELL 17½' CHALLENGER ski boat, just rebuilt 350 Chevy, 4-bolt main, many extra options, trailer included. New metallic orange paint job, over $4,500 invested. Will sacrifice for $2,700 or reasonable offer. Phone Nanaimo 112-758-1346 or 112-758-6415.

21' REINELL, 225 H.P. OMC, INboard-outboard, approximately 100 hours, complete with Roadrunner tandem trailer with brakes. A beautiful fast boat at a bargain price. Serviced and ready to go. Reason for selling — have purchased larger Reinell! 592-3171.

FORCED TO SELL IMMEDIATEly, 26' cruiser, large enclosed cockpit, comfortable cabin, fridge and stove, V.H.F. radio telephone, separate head, $9,500. Phone 598-8472.

1975 18' MARLIN, 140 OMC, under 100 hrs., new camper top, sleeper seats, anchor pak. $5,295. On display Mace Marine, 453 Head St., 383-3324.

20' SLOOP, FIBERGLASS ON wood hull, stove and head in small cabin. V berth for 2. 1974, 4.5 h.p. Mercury $3,500 or offers. 385-5697 or 598-6663.

CROWN 23, EXCELLENT CONDItion, sleeps 4, ideal for cruising-racing, 7½ horsepower Merc. Also Sea Farer MK III depth sounder, unused. 477-6006.

16' SANGSTERCRAFT, BUILT-IN gas tank, canopies, fibreglassed, excellent condition. Ask for Leonard, 656-2810; after 6, 656-6696.

17' INBOARD CHRYSLER V8, factory Tee Nee trailer. Boat built by professional (needs starter rebuilt) $500 firm. 743-9354.

16' 1975 BAYLINER MUTINY, 70 horsepower Johnson, EZ loader trailer, $4500 firm, Immaculate condition. 478-3831.

21' STARCRAFT ('74) 170 VOLVO I-O — F.W.C., plus E-Z loader trailer, $10,500. On display Mace Marine, 453 Head St., 383-3324.

18' STARCRAFT ALUMINUM boat, 115 h.p. Mercury, with trailer, excellent condition, open to offers. 592-9713.

18' FIBREGLASS CORSAIRE, main and large jib, stainless steel rigging, equipped for cruising, Mercury 7½ auxiliary. 592-7650.

17' CATALINA DORSET, 110 Volvo I-O, C.B. radio, trim tabs, $3,650. On display Mace Marine, 453 Head St., 383-3324.

MERCURY OUTBOARD, 40 horse, 2 hours on rebuilt, $1050, open to offers, 384-9496.

STURDY 34' TROLLER, 7 TON, A licence, ready to go. All fishing gear included. $25,000. 384-3092.

20' WOODEN CABIN BOAT, needs work, good hull and motor, $595. 652-3105.

10 HORSEPOWER EVINRUDE and trailer. 598-2647.

17' 2-MAN KAYAK, EXCELLENT condition. 598-1467 after 6.

25' FIBERGLASS SLOOP FOR sale or lease 478-6261.

SABOT FIBERGLASS SAILBOAT, $325, 383-6150.

13' BOAT TRAILER, $150 OR best offer, 478-0777.

35 H.P. EVINRUDE, GOOD CONdition. Phone 478-2023.

80 BOATS and MARINE

DUNCAN BOATLAND

MERCURY Madness Sale

4.5 h.p.	$428.95
7.5 h.p.	$614.95
9.8 h.p.	$674.95
20 h.p.	$816.95

All include gas tank and hose

SUPER SAVINGS
On all MERCURY outboards

17' CALL GLASS I.O.
—120 Mercruiser
—Wiper
—Bilge pump and blower
—Camper top
—1550 Road Runner Trailer
$5,995

REINELL
SEA RAY
Mercury Outboards
VANCOUVER ISLAND'S OUTSTANDING BOAT CENTRE
DUNCAN Boatland
746-4158

Oak Bay
BOAT BROKERAGE

27' GLEN L Express	$ 9,950
30' PACEMAKER S.F.	$26,900
36' BRIDGEDECK, new dsl.	$26,900
21' STARCRAFT Exp. Volvo	$ 7,695
28' TOLLYCRAFT Express, twins	$33,000
18' REINELL Volvo I.O. Trlr.	$ 6,500
19' SANGSTER H.T. 165 Merc.	$ 7,250
24' SEA RAY Htp. 255 H.P.	$14,500
24' FIBERFORM Exp.	$ 8,500
24' GREW 225 h.p.	$10,900
21' SABRECRAFT Cuddy	$ 9,950
28' TROJAN Sport Fisher	$23,900

CRUISERS

28' DOUBLE ENDER Cmd.	$17,900
36' MONK CB Dsl.	$49,900
39' C.B. Trawler teak int.	$39,000
38' MONK As new, CAT Dsl.	$75,000
45' L.O.A. Heavy disp. workboat. Gardner diesel, new wiring, phones, etc. Diving grid and much more	$36,500

SAIL

22' MASON Seagull	$ 5,995
20' KITSILANO	$ 4,500
19' HUNTER f.g. British	$ 5,200
31' SLOOP	$12,900
30' ALBERG Sloop	$26,900
32' SPENCER Sloop	$33,900

OPEN 7 DAYS
At The Marina
1327 Beach Drive
598-3393

ONCE A YEAR OPPORTUNITY
To purchase SURFER 24 demonstrator at a real saving. Call DICK CHUDLEY at
R.F.C. MARINE LTD.
2270 Harbour Rd., Sidney
656-5591

BOATERS!
See our large display of appliances, plumbing and electrical supplies.
S. J. PEDEN LTD.
2855 Quesnel St. 386-3464

Pacific's Yachtings Gulf Island Cruising Guide now in stock at
BOSUN'S LOCKER LTD.
580 Johnson St. 386-1308

SOMETHING DIFFERENT. PROfessionally built, Seaworthy sailing dory. 22' Ketch Rigged. Fully equipped for weekend or longer cruising. Complete with 7.5 H.P. Honda. Offers to $4,500. 112-537-2355.

"WINDWARD MARK"
Buchan 37' fibreglass auxilliary sailboat, new 1973, deluxe interior, equipped to go anywhere. Sleeps 6. Lots of sails. Contact Vic Palmer, Box 1000, Duncan B.C. Phone 746-5111, Bus., 746-7779 home.

23' HOURSTON SEDAN, 250 Chrysler, Volvo leg, Daniels radio-telephone, 3-way fridge, propane stove, Seagul aux. trolling motor. Under 750 hrs. Like new $10,900. On display Mace Marine, 453 Head St., 383-3324.

MOVING, MUST SELL, 30' Wooden double ender. Bottom concrete over wood, very sea worthy live-aboard boat. Also head, oil stove, sounder, CB, $6500 or best offer. 479-2027.

CANOE COVE YACHT SALES
SIDNEY, B.C.
656-5711 656-3915

BEACHCOMBER SPECIAL. 28' fiberglass, 427 GMC. Completely rebuilt. V.H.F. radio, depth sounder, excellent work boat. Phone 748-3962 evenings.

18' BAYLINER, 302 FORD, fresh water cooled, fully equipped, E-Z loader trailer with brakes, only 30 hours logged, 665 Treebank off Aral Rd.

25' BAYLINER SARATOGA Express, 225 OMC, Sounder, C.B., many extras. This boat must be seen. $12,900. On display Mace Marine, 453 Head t., 383-3324.

FULLY BALLASTED 18' SLOOP with cabin and self-bailing cockpit, at Deep Cove Marina, asking $1600. Phone 658-5069.

1975 20' SANGSTER V BERTH, galley, marine head, 165 Merc., sleeps 4 adults. $8,950. 386-9836 til 9 p.m.

28' AUXILIARY CRUISING CUTter. Diesel engine and stove. Rigged for cruising. $14,000. 384-5571 before 4 p.m.

CRUISE OR LIVE ABOARD former fishboat. 35' Cedar hull with C lecnece. Chrysler Crown engine and dinghy. $7,500. 478-0870.

40' LIVE ABOARD CRUISER, $38,000. Will take motorhome, travel trailer or property in trade. 652-1181 weekdays.

23' BAYLINER, 200 HOURS from new, 190 horsepower, inboard-outboard, 652-3683.

26' FIBERGLASS SAILBOAT, sleeps 6, full galley, enclosed head, asking $9990. 753-7553.

80 BOATS and MARINE

Fiberform Bell Boy Canaventure PACKAGES!!

15'6" Canaventure
—Full camper top
—40 h.p. Mercury m.l.
—1200 lb. trailer
—Ready to go
$3695

16'6" Canaventure
—Full camper top
—Deluxe bow rails
—50 h.p. Mercury m.l.
—1550 lb. trailer
—Ready to go
$4695

16'6" Canaventure
—Full camper top
—Deluxe bow rails
—120 Merc. I.O.
—1550 lb. trailer
—Ready to go
$6995

ALL CANAVENTURE BOATS HAVE A
2 YEAR WARRANTY

A Boat for Every Budget at
MERCURY MARINE
385-1457
800 CLOVERDALE
OPEN FRI. NITES 'til 9

GOLDSTREAM MARINE
EVINRUDE Outboards
ROADRUNNER Trailers
K and C Thermoglass
HOURSTON Glasscraft
LUND
VOLVO OMC
MERC Sterndrives
OPEN
8 a.m. - 5:30 p.m.
GOLDSTREAM MARINE LTD.
2994 Jacklin Rd. 478-8391

SAILBOATS!
In Stock . . .
On Display . . .

CATALINA 22 Deluxe	$6995
CATALINA 27 Deluxe	$14,750
TANZER 16' daysailer	$2650
TANZER 22 Deluxe	$8950

Come out and see them THIS WEEKEND
Bob Whyte Marine
SALES AND SERVICE
2266 Harbour 656-6421

SEE THE NEW CHRYSLER DIESELS IN STOCK
M6—33—198 cu. inches, 100 H.P. at 4000 R.P.M.
CM6—55 Ti—331 cu inches, 200 H.P. at 3150 R.P.M.
CM6—55NA—331 cu. inches, 130 H.P. at 3150 R.P.M.
ALSO
2—283 Chriscraft 2½; 1 Red. gear R and L. Good condition.
1—390 cu inches Ford 2; 1 Red. gear, used.
1-6—354—T Perkins diesel, rebuilt, 2.5; 1 Red gear.
HARBOUR MACHINE LTD.
383-6555 31 Erie St.

MERCURY - HONDA outboards
DOUBLE EAGLE boats
HONDA power products
MULLINS MARINE SALES LTD.
382-1928 382-4515
925 Yates St.

SAANICH LUMBER YARD
Has in stock: Oak, Pine, Ash, Teak, Mahogany, Cedar (yellow and red), lumber and veneers. Prices reasonable. 3041 Douglas St., 385-2486.

CAL 25, COMPLETE SAIL INventory, including spinnaker. Excellent family cruising boat at an excellent price. $13,900. On display Mace Marine, 453 Head St., 383-3324.

27' DIESEL CRUISER, FORD Parsons 87 H.P. diesel, excellent log salvage or work boat. C licence. $7,995. On display Mace Marine, 453 Head St., 383-3324.

'68 14'6" KC THERMOGLASS 40-h.p. Johnson, electric start. new 1200 lb. Road Runner Trailer. Can be seen at 4415 Tremblay Drive. $1,800.

21' 1975 REINELL HARDTOP cruiser, 9 months old with little use fully equipped with extras. $11,000. 477-8831.

1975 22' SEA RAY, CUDDY cabin, 233 Merc cruiser, fwc, trim tabs, head, 1976 Roadrunner trailer, $14,900. 652-2574.

25' GLEN-L SAILBOAT, HEAD, sink, stove, tape deck, SS rigging, aux., plywood construction, 2 years old, sacrifice $4,400. 743-5064.

36' W.C. TROLLER, A LICENCE. Full electronics. Rebuilt diesel power. Now fishing. $50,000 firm price. 478-9939.

23' CUB SLOOP, 2 SUITS OF sails, 6 horsepower Evinrude, asking $5500. 479-6207.

MATILDA SAILBOAT OWNERS Would like information on performance. 656-4934.

14' ALUMINUM BOAT, LIKE new, $275; 5.5 Evinrude, $175. Car roof rack. 477-4504.

26' T-BIRD, NEW MAST, GOOD sails and engine. No work needed. $5,300. Must sell. 386-1745.

'75 24½' BAJA FIBERFORM command bridge, many extras. 656-2661.

28' CATAMARRAN
479-7695

TRAILER FOR 14' BOAT, $120. 656-3652 after 5 p.m.

14' SPORTSPAL CANOE, $320. Excellent shape. After 6, 478-0847.

6 H.P. SEAGULL OUTBOARD, $200. El Toro sail, $50. 598-5448.

FOR SALE: CT 37.
Phone 479-2926

1970 LYNNWOOD 22, VOLVO 170, berthing, $5,000 firm. 598-3666.

80 BOATS and MARINE

Oak Bay Marine
SALES AND SERVICE

21' CAMPION CLEAROUT
SPECIAL SALE PRICING
This Weekend Only! Our docks are jammed! Several to choose from (New and used).
As low as
$11,900

OUR NEW BOATS ARE IN THE WATER AND READY FOR YOU
We Service and Sell Right on the Water At the Marina.

GREW Boats
CAMPION Boats
APOLLO Boats
SANGSTER Boats

EVINRUDE Outboards
Yanmar Diesel
ZODIAC, AVON Inflatables
10 YEAR
BANK FINANCING O.A.C.
AT THE MARINA
1327 Beach Drive
598-3393

gp
IT'S THE SERVICE "THAT SETS US APART"

NOW IN STOCK
BAYLINER 2550
Saratoga Express

A true express cruiser in traditional styling with a fully enclosed cabin, V-berths, enclosed head, hanging locker, steering station in cockpit covered with a fixed hardtop. Camper cockpit cover, sleeps 5. Powered by a 225 h.p. Volvo.

SEE OUR NEW
BAYLINER
HOURSTON
GLASSCRAFT
CAL GLASS
Boats in stock
GIBSON
POWERCRAFT CENTRE LTD.
(near Bay)
2520 GOVERNMENT ST.
382-8291

MACE MARINE INC.
453 Head St. 383-3324 (24 hrs.)
WE SPECIALIZE IN QUALITY LISTINGS AND MARINE FINANCE

40' DRIFT-A-CRUISE, twin Chrysler I-Os, Onan generator, deep freeze, complete galley and many extras.	$32,900
26' TROJAN Command Satori. As new	$16,900
18' Plywood fisherman's special.	$2295

BOAT LISTINGS WANTED

OPEN 7 DAYS
(AT WEST BAY MARINA)
"If you've never dealt with us You've really missed the boat"

197 65 H.P. MERC., NEW CONtrols ($225). Has been used 6 times since Class A tune-up ($300). Perfect condition. Total price $1,125 595-6558.

1970 CHRYSLER 35 H.P. OUTboard, motor with remote control. Phone 478-6082 after 5:00 p.m. Open to offers.

27' DIESEL SPORT FISHERMAN, $5,800. 16½' Fibreglass Delmar, 1975 70 h.p. Evinrude $2800. 656-5214.

36' GARDEN KETCH, RED cedar on oak, Volvo diesel. Ideal cruising boat, fully equipped, $29,000. Phone Duncan 746-7470.

12 FT. FIBREGLASS BOAT. Sears trailer, 7½ H.P. outboard. oars, anchor. Excellent condition. $845. 479-4334.

21' SLOOP, STOVE, SINK, HEAD, sleeps 5, all stainless steel rigging Johnson 9.9, plus moorage to April '77. $7500. 385-6550.

FOR SALE: BUICK MARINE converted engine. Dual 4-barrel manifold, ready to install. Cheap. 383-4568.

38' MONK COMMAND BRIDGE cruiser, 595-8611 or 479-4634 after 5 p.m.

1971 JOHNSON 85 HORSEPOWER and 1965 Johnson 10 horsepower, 17' cabin boat, a bargain. $1425. 478-9415.

20' FIBERGLASS K & C. SLEEPS up to 5. 1975. Galley, dinette, marine head. 170 Volvo inboard-outboard. $8,795. 592-6324.

COLUMBIA 28 BEAUTIFUL cruising sloop, diesel auxilary, sleeps 6, dual water tanks, $17,900. For further information ,478-0003.

21' FIBREFORM HARDTOP Cruiser 1974. 225 h.p. O.M.C. I-O. 120 hrs. EZ Loader Trailer. All in excellent condition. 477-9665.

COLUMBIA 22' 4 BERTH Fiberglass sloop fully equipped for cruising. 6 horse power auxilary. $6800. 656-5128.

21' FIBREFORM, COMPLETELY overhauled 140 Mercruiser, full galley, standup head, sleeps 4. Excellent condition. Sacrifice, 388-4275, pager 732. Anytime.

9½ JOHNSON WITH TANK, good condition, $295. 382-6474. 447 Cook.

37' KETCH, VOLVO DIESEL. $18,000 or best offer. 642-4175.

80 BOATS and MARINE

SALE PRICED
ALL
SANGSTERS
LARSONS
AND
Used Boats
FROM
$2295

BEST SELECTION
LOWEST PRICES
and
BEST SERVICE
in
VICTORIA
Mon.-Fri. 9-9 p.m.
Sat. 9-6
Sun. 10-4

METRO MARINE
2360 Beacon Ave.
SIDNEY
656-1105

WESTPORT YACHTS

Located off Pat Bay Hwy. Just a few yards from Swartz Bay Terminal.

We have a wide range of craft for sale both sail and power — let us know your requirements and we will find YOUR boat and at a FAIR PRICE.

OWNER MUST SELL IMMEDIATELY!!!
25' BAYLINER SARATOGA EXPRESS — low hours, mint condition, 188 Mercruiser, Swim Grid, Sailing Dinghy, walk-in head, excellent galley, wired 110, 2 batteries with cross-over switch, etc.
Asking $11,900

Withdrawn from stock — SOLD 31' Sedan Cruiser, 35' sloop.

OPEN DAILY — FINANCING
See Don White or Dennis Ashby at
WESTPORT MARINA
2075 Tryon Road, Sidney 656-5832

NATIONAL Boat Sales Ltd.
2060 WHITE BIRCH ROAD
SIDNEY, B.C.
NEW AND USED
(604) 656-3966
GRAND BANKS, ALASKAN OVERSEAS
FISHER MOTOR SAILERS
BROKERAGE

McQUADES MARINE SUPPLY LTD.
FOR YOUR SAFETY AFLOAT . . .
Life jackets and vests, fire extinguishers, anchors, rope and chain, flares, charts, tide books and compasses and much more at
1252 Wharf St. 383-1141

54' LIVE-ABOARD CHARACTER cruiser, 352 Ford — F.W.C., VHF sounder, oil furnace, shower, workshop, complete with Boston Whaler. A unique boat at $23,900. On Display at Mace Marine, 453 Head St., 383-3324.

FOR SAFETY SAKE
Radios — CB — VHF — SSB Sounders — Flasher — Chart, Sales — Service and installation. Ball and Shemilt Electronics Ltd. 1 West Burnside Rd. 386-9414.

BARRACUDA II
For sale 34' Grenfell, excellent condition. Boathouse kept. R.T.-C.B.-and sounder. Interior fully renovated. Offers to $26,500. 656-5150.

22' FIBERFORM, 165 MERC. J-O, completely rebuilt, sounder, compass, ice box, galley pak. Full power trim tabs. $8,995. On display Mace Marine, 453 Head St., 383-3324.

Chrysler Outboards
See us for Sales—Parts—Repairs
KEN PRASING EQUIPMENT
478-9313 800 Goldstream

BOATHOUSE KEPT 23' GLEN-L Express Cruiser. 280 Crusader. Stove with oven, stand-up head with vanity. New canvas, trans. and V-drive. Asking $7,500. 652-2154 or 383-3321.

MIRRO-CRAFT, 16', 40 HORSE-power Johnson electric, Holsclaw 1,600-lb. trailer. This unit is in factory condition. Can be seen rear 1378 Lyall, No. 401 or Phone 388-4050.

'72 AVON INFLATABLE SPORTS boat, $250 Model, with 20 Merc. Great for fishing and diving. New price of unit $2400. Asking $900. Will consider selling boat or motor separately. 477-4228.

1975 SEA RAY 22' CRUISER, F.W.C., 188 Mercruiser galley, dinette, head, four berths. Immaculate condition, very low hours. $13,500. 383-7564, 595-4289.

MUST SELL: 1972 COBRA JET, '73 150 Merc — 0 hours, and trailer. $2800 or best offer. 745-3572 Caycuse or 749-3907 Lake Cowichan.

1973 K AND C 16', FULL camper top, with complete rebuilt, '73 65 h.p. Johnson, only 10 hours. E-Z-Load trailer, 112-743-5888. Shawnigan Lake.

38' DIESEL TROLLER, VHF, auto pilot, sounder, excellent live-aboard, or long distance cruiser. $25,900. On display Mace Marine, 453 Head St., 383-3324.

27' NAVAL WHALER, EXcellent condition, 6' beam, easily converted into day sailor or large fishing dory, $1,000. Phone 743-2648.

16' FIBERGLASS, DEEP V BOAT, with full convertible top, aluminum Trailex trailer, 80 H.P. 1967 Johnson outboard, completely overhauled, with power tilt. All ready to go. $3200. 592-1551.

24' GLASCRAFT, 225 H.P. INboard-outboard, radio, telephone, galley, 3-way fridge, hard top, soft top, many extras, $10,000 firm. 479-2710 or 385-8955.

18' TWIN HULLED GLASS OVER ply., Johnson outboard, trailer. Ideal diving or fishing boat, $2,295. On Display Mace Marine, 453 Head St., 383-3324.

21' FIBREFORM SAN JUAN cruiser, full galley, head, sleeps 5, 140 Mercruiser. Excellent condition. 748-1524.

18' SLOOP, REFINISHED, NEW glass, Seagull, trailer, 598-8418 after 5 p.m.

20' BRANDLMYR, 2 MOTORS, head, stove, sink, excellent condition. $4,400. 595-1872.

1966 SANGSTER 14', 40 HORSE-power outboard, trailer. Nice shape. $1250 or near offer. 382-4015.

GAFF SLOOP, F C LOA, 30 FT., aux. diesel. What offers. Phone 746-7258, 746-5424 Duncan.

80 BOATS and MARINE

Horwood Marine
NOW WITH
2 Locations
TO SERVE YOU BETTER
823 Pandora
385-1451
and
COLWOOD
(Across from Farmers Market on the Old Island Highway)
478-8211

WE SERVICE MERCRUISER AND VOLVO I/O
(Authorized VOLVO, and MerCruiser Dealers)

HORWOODS GENUINE REDUCTION SALE!!
NEW BOATS

19' GLAS-PLY CUTTY
—140 MerCruiser
—Hardtop
—Marine head
—Full camper top
Reg. $12,395 Now $10,595
SAVE $1,800
(Colwood)

21' GLAS-PLY CUTTY
—Stock No. 193
—Volvo 200 I-O
—Hardtop
—Glass Bulkhead
—Galley
—Marine Head
Reg. $15,995 Now $13,595
SAVE $2,400
(Colwood)

21' GLAS-PLY Express
—165 MerCruiser
—Full Galley
—Marine Head
—Camper Canvass
—Complete Dinette
Was $13,995 Now $11,895
SAVE $2,100
(Colwood)

19' GLAS-PLY
—Stock No. 175
—Hardtop
—Sleeper Seats
—Bulkhead
—140 MerCruiser
Was $11,595 Now $9895
SAVE $1,700

Horwood Marine
(Pandora)

21' EXPRESS
—Stock No. 182
—188 MerCruiser
—Galley
—Dinette
—Full camper
—Marine Head
Reg. $15,695 Now $13,349
SAVE $2,346
(Pandora)

17' GLAS-PLY
—Stock No. 178
—130 Volvo
—Camper Top
—Sleeper Seats
—Bow Rail
—Walk-thru Windshield
Was $8195 Now $6965
SAVE $1,230
(Pandora)

21' NORWESTER (Sail)
—Stock No. 157S
—Enclosed Head
—Complete Sails
—Galley, Stove
—Sleeps 5
Was $10,195 Now $8995
SAVE $1,200
(Pandora)

Bank of B.C.
10 Year
Financing, O.A.C.

PRE-OWNED BOATS

21' K & C VOYAGEUR
—210 P.M.C., I-O
—Porta Potti
—Camper Back (new)
—Galley
Was $7595 Now $6995
SAVE $600
(Pandora)
—18' HOURSTON
—165 OMC, I-O
—Hardtop
—Stand-up Camper
ONLY $7,695
(Pandora)

15' SANGSTER Pkg.
—45 H.P. Outboard
—EZ Load Trailer
—Full Camper Top
ONLY $3,295
(Pandora)

"We will match, or better, any K & C Deal"

Horwood Marine
Horwood Marine Ltd.
THURS.-FRI. 9-9
385-1451
823 Pandora

80 BOATS and MARINE

DINGHY'S AND CARTOPPERS
BY
Nelson — Portabote — Rodd
Galleon — Livingston — Olympian
Snark — Wondercraft — Aquadory
Mirror — Sportyak
Over 70 small Boats in Stock.
ALL BAY MARINA
2238 Harbour Rd.
Sidney 656-3167
Open 6 days Closed Mondays

26' BARTENDER, EXCELLENT off-shore fishing boat, built 1972, cellow finished fiberglass on plywood, less than 200 hours on 215 horse interceptor, hydraulic steering, alcohol stove, sleeps two, a real dirty weather boat for $9,750. Phone Ken Mitchell, 656-5591, Sidney Marine Associates, 2270 Harbor Road, Sidney.

M.V. TAHSIS—34'
Ex-RCMP Patrol Boat, displacement diesel cruiser, sleeps six, lots of extras, including furnace, CB radio, sounder, new auto pilot. All in top shape, recaulked, and ready to go in safety and economy. $24,500, must be seen. Excellent boathouse with doors, $3,500 extra. Phone 477-8135.

36' MONK COMMAND BRIDGE diesel. Shipyard built. Hot and cold pressure water, shower, dual Wagner steering, Ross sounder, CB Radio, GM Bedford, F.W.C., 1200 mile range, 175 gal. fresh water. Completely redecorated inside, $49,500. Bank financing available on approved credit. 383-3324, 598-3393.

30' SEMI-DISPLACEMENT, CMD. br., dual controls, cruise 8 kts., 3 gal. per hr. Cruise, fish, live-aboard. $17,500. 26' Express 20 H.P. Interceptor, only 40 hrs. on motor. Full inventory. For quick sale, $11,500. Phone Geoff Simpson, 748-3242, Duncan.

SAILBOATS
1973 Paceship 23, fin keel, 7.5 Merc., 3 sails, complete equip. Asking $10,000.
COVE YACHTS
Maple Bay, Duncan — 748-8136

ISLAND YACHTS LTD.
Gabriola Island, B.C. V0R 1X0
112-247-8825
CHARTERS:—PY 23's bareboat
ISLANDE R40'—skippered
BROKERAGE:—compare our fees

18' CABIN BOAT, FIBERGLASS over wood with trailer, in good condition, $695. 35 h.p. Evinrude outboard motor, older model in perfect running order with 2 tanks, $350. 19 h.p. Johnson with tank, good condition, $325. 386-7113.

7' HOURSTON GLASSCRAFT hardtop, Volvo inboard-outboard, new Calkins trailer, best offer. 479-2293.

ALBERG 30
Excellent condition, well-equipped lying D-92, Canoe Cove, Sidney, 656-5765.

MALE MOLD FOR ROBERTS 36 ail boat, used twice, $500. 592-3976, evenings.

14' ALUMINUM, WINDSHIELD, steering, 72 Mercury 20 horse power, trailer. 478-4602.

17½' FIBERGLASS OVER PLYwood, 85 Johnson, full electric and trailer, $2550, 478-4854.

8 HORSE CHRYSLER MOTOR, 20 hours, $375, Johnson 10 horse, $225, 478-4854.

18' PETERBOROUGH, 3,000 LB. trailer, 80 h.p. Mercury electric, $1295. 477-8035.

20' K20, SLOOP-RIGGED. FIbreglass on plywood, outboard, excellent condition. $2100. 592-6456.

28' DIESEL BOAT, EXTRA ENgine, 50 hp, 2 to 1 reduction gear, fresh water cooled, 479-2168.

34' TOLLY, DEPTH SOUNDER, trim tabs, sniffer, shower, twin 235 Chryslers, many extras. 598-7694.

FRAMED 30' POWER BOAT hull, with material to finish. 652-3272.

240 BUCCANEER READY FOR cruising, float B-7, Westbay Marina, Esquimalt.

17' FIBERGLASS DOUBLE BOTtom boat, two 20-h.p. Mercury engines, as new. Phone 642-5667.

SABOT AND SAIL.
656-3864 evenings.

4' FIBERGLASS OVER PLYwood and trailer, $300. 382-5489.

1971 40-H.P. EVINRUDE, GOOD condition. $450. 477-8035.

BOAT LETTERING A SPEcialty. Ken Warner. 652-2007.

10' FIBREGLASS BOAT, A-1 CONdition, $275, or best offer. 656-2269.

ONE PAIR NEW 5½ FOOT oars for sale. $15. 478-3643.

14' CANOE, $130, 2-MAN INFLAtable, $30. 478-3643.

83 AIRCRAFT

NAVION A, CONTINENTAL 225 h.p. engine, $12,000. 826-6019.

92 SPORTING GOODS

HIKERS — CAMPERS!
Packsacks — Shoulder bags — Mt. climbing stove with fuel sticks only $2.95. Sterno 29c tin. Quilted blanket with plastic undercover $10.95. Tent halves $12.50 ea. Parachutes $25.00 ea. Mess kits $3.95. Bandaids $1.25 per 100.

SURVIVAL ITEMS!
Ration kit — Seawater distillation kit. Medical aid kit — Collapsible — Canteen — Rose climbing kit — Flint survival tool — Chemical — Heat pads — Much, much more

INTERNATIONAL KNIVES
574 Yates 383-2422

Robinson's
RIFLES — RUGER Mini .14 .223 $259—RCMP 30-30 Cent. $550—Comanche Carbine $260—Rem. .30 cal. pump $60—Parker-Hale 30-06 4X $150. Marlin 30-30 4X $170. Win. 30-30 $140. SHOTGUNS Browning 2 G. auto. $295 — Browning 2 G O-U $650 Win. Mod. 2 $225 — Rem. 12G Auto. $300. Beretta auto. 12 G $320. PISTOLS — S and W Model 59 9 mm $280. S and W .44 Mag $350 — Ruger 22 $95 — Hi-Stan. Target $210. Colt Woodsman $215.
SPECIAL
Double barrel .410 Ga. $60. Butt. Stock supplied for custom fit.
1307 Broad 385-3429

S AND W 357 MODEL 28, 6" BARrel, $200; S and W model 39 9mm automatic, $190. Ruger 22-cal. single six, $85. All guns like new, 652-3564.

250 LB. BAR BELL AND WEIGHT bench set, EZ curl bar, kettle bars, set up board, weight lifters belt and neckstrap, home-made weight bench. $150. 592-9122.

TARPAULINS, VINYL COVERED, complete with tie-down clamp, 15'x20', $31.40 each or two for $58.80. 388-6474 between 9 and 5, Monday through Friday.

FOR SALE: KELTY TIOGA extra large framepack, perfect condition, also 2-man tent with rainfly. 595-0135 after 6.

12 GAUGE BROWNING AUTO 5 shotgun. Fully chocked and immaculate. Offers? 479-5273 after 5.

WANTED: SCUBA TANK AND regulator, call Mick 386-1371 (days) 658-1073 (evenings).

PROFESSIONAL SURF BOARD, glass over wood—form. $75. 592-4852.

FISHING WEIGHTS, 1-15 LBS. After 5. 384-9769.

FOR SALE: SAVAGE .250-3000 with 4X weaver scope. 658-8042.

SCUBA TANK, SINGLE 70, COMplete, $75 or best offer. 598-2182.

93 CAMERAS, SUPPLIES and PHOTO FINISHING

YASHICA 120 P-L REFLEX WITH GE meter $85, 35mm exacta with 135 tele, $145, 16mm Cine special 2, kit multi lenses, $495. Arriflex 16-S blimp. 385-5265, 5-6 p.m.

ONE NIKON F-2 PHOTOMIC SLR. Camera with 15 mm. Nikkor F-2 lens. $475. One 135 mm. Nikkor F-2.8 telephoto lens. $225. 477-9275 after 6:00 p.m.

PENTAX SPII, WITH 28MM 55mm, 80-205mm zoom, tripod, case, flash, plus extras, all in excellent condition. $500. 385-6550.

VOIGTLANDER BESSAMATIC 24x36x35mm, automatic exposure, leather case. Little used. Offers. 595-2406.

HARD TO FIND BELL AND HOwell 16mm. projector, optical and magnetic record play back sound. 479-9189 after 5 p.m.

TODAY'S CROSSWORD PUZZLE

UNITED Feature Syndicate

Monday's Puzzle Solved:

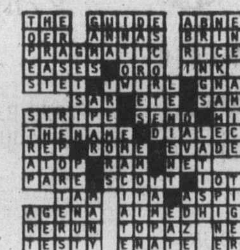

ACROSS

1 Waterfront structure
6 Sudden light shower
10 Make correct
14 Navigation device
15 Irish-Gaelic
16 Affirm confidently
17 Winged
18 ---- d'etat
19 Bathe
20 ------ up: Paid
22 Furnishes
24 Pass over
26 Something going on
27 Given monickers
31 Bond
32 In pieces
33 Heaped
35 Neighbor of Kan.
38 Cooled
39 Quoted
40 Gazelle
41 The human race
42 West Pointer
43 Affixed in time
44 Apprehend
45 Indolently
47 Flame dousers
51 Fiji capital
52 Cartoon-maker's employee
54 Grass-like plants
58 Teach privately: Informal
59 Of the mouth
61 Laughing
62 Island near Ireland
63 Fermented fruit juice
64 Foot bones
65 That . . . not
66 Treaty group: Abbr.
67 Scoff

DOWN

1 Encase
2 Aura of glory
3 Moslem prayer call
4 Divided equitably
5 Full-fledged citizen
6 Dry
7 Season's yield
8 Seize wrongly
9 Exiled
10 Spite
11 Baffle
12 Firns
13 Clothing
21 Obscure
23 Lacking
25 Not so hot
27 Formal
28 Staple food
29 Smooth
30 Settings of events
34 "--- --.pray"
35 Animal shelter
36 U.S.S.R. city
37 Refined woman
39 S. Afr. city: 2 words
40 Ontario native
42 Result of a KO punch
43 Turns aside
44 Adhesive
46 Hindu month
47 Disastrous
48 Habituate
49 Hayworth and Gam
50 Water wheel
53 Declaim loudly
55 French depot
56 Ending with inc and int
57 Disarrange
60 Mr. Durocher

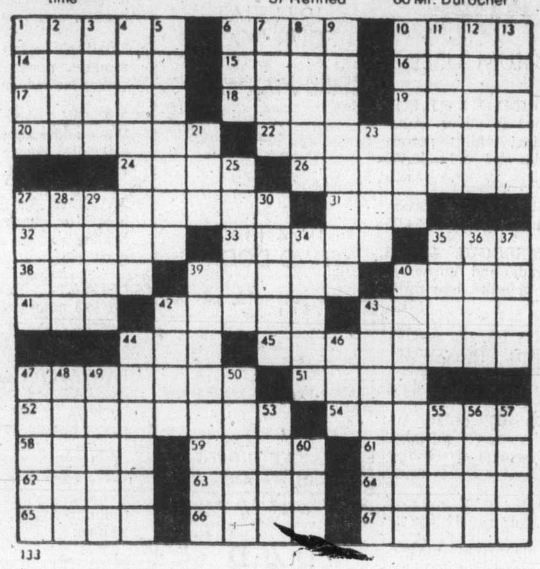

133

By R. A. POWER

93 CAMERAS, SUPPLIES AND PHOTO FINISHING

WE HAVE A DEAL FOR YOU IN USED CAMERAS
Bill's Photo Supply
1672 Douglas 383-7443

SHOOT FOR THE STARS . . .
WETZLAR 300 POWER
4.5" Reflector Telescope
SPECIAL $199.00
CITY PHOTO
1227 GOV'T. 385-5633

Island Colour Labs
Super fast quality film processing. Kodacolor II or Fujicolor II. Competitive prices. In by 10, Out by 5. 615 FORT 384-2242

NIKKORMAT EL WITH 43-86 F3.5 Zoom lens. Also Mamiya M645 with 80 mm f2.8, 55 mm f2.8, and some accessories. 386-9443.

WIDE ANGLE LENS 28 MM, f2.8, Tamron auto, screw mount, 2 filters and case, $60 or offer. 386-9578.

PENTAX SP1000, 2 MTHS. OLD, with accessories, $150. Also new Konica S3 Compact Rangefinder camera, $100. 384-4309.

MUST SELL—MAMIYA C3 PROfessional camera, $170 or highest offer. 386-7188.

96 RANGES, STOVES and FURNACES

ASK FOR A DEMONSTRATION of microwave ovens by Panasonic featuring the new SKYLIGHT Model at $399 and the twin power Recipe-maatic sale priced at $699. Butler Brothers, 1720 Douglas St. 383-6911 (opp. the Bay).

NOW AVAILABLE
The all new Texaco oil Furnace with the revolutionary flame retention head, proven savings up to 25 per cent in fuel consumption. Harknett Fuel, 384-9381 ask for Ralph Smith.

SUMMER COTTAGE EQUIPment, excellent condition. Fawcett oil cookstove, 2 oil drums, all connections, plus hot water tank and 2-4' fluid elecctric heaters. Call Marg. 479-8977.

EXCELLENT HOT-AIR OIL FURnace and 300 gallon indoor oil tank. All fittings and thermostat. Must be removed immediately. Offers. Call Marg. 479-8977.

EXCELLENT ENTERPRISE, DEluxe electric range plus oil heater, combining economy and comfort, 2 oil drums and pipes, $65. 592-9224.

GOLD 30" MOFFAT STOVE, ALL features, 1 yr. old, only $300. 592-6908, after 5 p.m.

24" GOLD COLORED ELECTRIC range, semi automatic. 743-9801. Shawnigan Lake.

10 AMPS. SUPERIOR FUuramic 2-burner stove with oven. Asking $90. 385-6989.

McCLARY, WHITE 30" RANGE, $150. Excellent condition. 384-1694.

30' GAS RANGE (CITY), TWO years old, avocado, $200. 382-2572.

97 FURNITURE

MATCHING 2 AND 3-SEATER modern highback chesterfields, white and beige with white and brown stripe on cushion. Clean, good condition. Paid $1,200 two years ago. Asking $700, must go, make an offer. 592-0398.

USED COLONIAL DINETTE SET, oval table, closes to round, 4 mate's chairs, finished in candlelight maple. Sacrifice at $219. See Harry at Buy-Rite, 704 View St. (downstairs).

HIGHLY HAND-CARVED OAK hall-cabinet. Custom-made in Europe. 88" wide and 50" high. Appraised at $2,000. Open to offers. 592-9566.

AS NEW, SMALL AND BOYES sofa, $695; Walnut dining room table, 4 chairs, $500+ High quality double box spring and mattress, $175, after 6 p.m. 477-4972.

SMALL AND BOYES CHESTERfield suite. Floral pattern rug, beige and brown 9 by 2. Nine drawer dresser with mirror. Best offers phone 383-5766.

MAHOGANY DINETTE HUTCH $600.00. Maple buffet $45.00. Sideboard $195.00. 658-5568.

FRENCH PROVINVIAL CHESterfield and chair; flex steel swivel chair. 477-9319.

CUSTOM BEDS
Captain, $120. Mate, $110. Bunks, $90. 479-7400.

97 FURNITURE

McMais 385-2435

GOOD USED

2-pce. sofa and chair	$99.50
7 pc. deluxe oval chrome kitchen suite, swivel chairs	$159.95
Sun Lounger	$ 89.50
4-pce. chrome suite	$ 43.00
Buffet	$ 38.00

1821 COOK

ROSE COTTAGE INTERIORS

Decorate with a difference. We feature turn-of-the-century restored furnishings from our own past with a charm and uniqueness all their own. A super set of solid oak press-back chairs and table to go with. Elegant antique oak bevelled mirrors. Quilts in calico. We are now offering the most delightful pieces of reproduction, early Canadian furniture, that show true craftsmanship and build. Lovely hand-turned, wooden rocker, made of local wood, so beautiful it must be seen to be appreciated. Many more pieces to furnish your "castle" with. All charming yet inexpensive 1109 Catherine, 382-1789.

VILAS
GENUINE
VILAS FURNITURE
WE SHIP
Anywhere in B.C.
Brochure on Request.
CONTINENTAL FURNITURE
716 Johnson St. 386-2458

MATTRESSES
WHY NOT
buy your spring filled mattress directly from our factory, good quality at a reasonable price.
6-INCH LATEX
FOAM RUBBER (All Sizes)
posture zone support, clean, hygenic, doesn't sag or lump. 3'3" $109; 4'6", $139; Queen, $179.
IMMEDIATE DELIVERY
GREGG FURNITURE
2300 Douglas 388-7365

SAGERS' MAPLE SHOPS 386-3841 1802 GOVERNMENT
Victoria's Largest Selection of COLONIAL FURNISHINGS

BEDROOM FURNITURE SUITable for young child. Plywood with redwood finish. Bedside cupboard with single drawer $15. Four drawer desk $35. Chair $15. Five drawer chest of drawers $40. Chesterfield suite in yellow tweed $75. Vilas maple double bed without Springs or mattress $15. 477-3568.

GREEN BRUSHED COTTON couch and chair, like new; teak coffee tables and end tables, and 5-year-old Zenith colour TV. 479-2803.

CRUSHED VELVET AVOCADO green 3-piece sectional chesterfield, with 3-piece coffee table, $275, 479-8083.

A SOLID TEAK EXTENSION table, 4 chairs and 5' buffet, 388-5833.

KING SIZE DANISH STYLE BED, like new, $150. Wooden table, approx. 3 x 4, $10. 386-6696.

DESK 60X28, OAK, 5 DRAWER, matching chair, $375; Mahogany floor lamp, $100. 598-7091.

97 FURNITURE

OLD STYLE BEDROOM SUITE, five piece. Solid wood. Phone 598-7403.

KROEHLER HIDE-A-BED, clean condition. Phone 386-3943.

CHEST OF DRAWERS, 6 DRAWers, good condition, $35. 385-5762.

LOVE SEAT, UPHOLSTERED IN wine red naugahyde, $35. 479-1071.

MODERN DINING SUITE, $300 or offers. 479-5309.

BIRDS EYE MAPLE, MATCHING vanity and bureau, $125. 386-7188.

AS NEW 39 CONTINENTAL bed, $50. 384-8491.

98 TV, STEREO, RADIO SALES and SERVICE

RENT
BRAND NEW TV
FAIR DEAL SERVICE LTD.
Mastercare Maintenance Service for Admiral and Magnavox
3454 Tillicum (at Burnside)
385-7423 385-2836

COLORTRON RENTS
Rent a 20" or 26" color TV by the week or month. Longer term leases also available. Same day delivery.
COLORTRON
3180 Harriet 383-9113

Rent or Own
FROM
CITY CENTRE TV
OPEN 10 A.M. — 10 P.M.
6 DAYS A WEEK
3970 Shelbourne 477-6971
Next to K Mart in the Mall

STEREO AM-FM TUNER AMPLIfier, 4-speed record player, 8-track-deck, stereo cassette recorder-player, 2 directional speakers. Excellent component outfit in first class shape. Come see and hear it anytime after 2 p.m. 384-9258.

SUPERSCOPE AM-FM STEREOradio casette player-recorder. As new, $279, asking $225. Sanyo in dash AM-FM radio-stereo cassette player. As new, $159, asking $125. 384-3016.

FOR SALE: VIKING AM-FM RAdio-phono combination; Garrard turntable; walnut finish; top condition, $95 for quick sale: 477-2774, between 6 and 7 p.m.

1976 ELECTROHOME DELUXE, autumn oak Deilcraft cabinet, 26", colour, sliding hide-away doors, remote control switch. Willing to take best offer. 385-8626.

C.B. RADIOS
Sales and Service. BALL & SHEMILT Electronics Ltd., 1 West Burnside Rd. — 386 9414.

20" PHILIPS MODULAR 4 COlour TV. In beautiful maple cabinet, now clearing at $549.95.
ATLAS STEREO AND TV
763 Fort St. 385-2712

TAPE RECORDER RENTALS
DAY—WEEK—MONTH
HUDSON'S TAPE CENTRE
1543 Fort 598-6811

EARS 21" COLOR TV, $200; ony TC100 tape recorder, $100; AM-FM stereo radio, $40; Minolta M16 camera, $75. 592-7181.

ZENITH COLOR, $549, THIS 20" model on sale for just 3 days. Save $ at Butler Brothers, 1720 Douglas St., 383-6911 (opp. the Bay).

A BEAUTIFUL ELECTROHOME 20" remote control color TV set. Excellent condition. $600 or best offer. 595-4094.

SANSUI 310, PIONEER PL-12D A.M.D. 3-way speakers, Akai CS-33D cassette deck. $600, offers? 388-5837.

16" COLOR TV, $150, WORKS well. Sansui cassette deck, $250. 386-0641

19" BLACK AND WHITE, EXcellent condition, $100. 382-3847 after 5.

AKAI 4 CHANNEL TAPEDECK includes 5 microphones and headphones. $425 or offers. 477-4750.

DUAL 1225 TURNTABLE, SANSUI 210 Amp, Sony Speakers, $400, 384-8763.

3 WAY BLACK AND WHITE combination, $225 or offers. Phone after 4:00 p.m. 598-8531.

98 TV, STEREO, RADIO SALES and SERVICE

McMais 385-2435
1821 COOK
WE RENT
COLOR
OR BLACK/White TVs

Butler Brothers
TV RENTALS
1720 DOUGLAS STREET
385-3832

SONY TC 630 TAPE RECORDER, hardly used. Tapes, jacks, phones, recorder. $500. 478-1033 mornings only.

ELECTRON TV SALES AND SERvice for Phillips, Hitachi, Noresco Dual. 383-5432, 100 Burnside West.

ADMIRAL COMPONENT stereo, near new, very good shape, $200. Phone 592-6976.

STEREOPHONIC HIGH POWER AM receiver, $85, before noon 383-0806.

99 GROCERIES, MEAT and PRODUCE

GRAHAM MEATS
GRADE "A"
HIND QUARTERS
$1.29 a lb.
cut, wrapped, and frozen.
598-2211 and 477-9541

FISHERMAN'S MARKET
LOCATED AT FARMERS MARKET 1610 ISLAND HWY
FATHER'S DAY SPECIAL
First of the Season Fresh Coho $1.69 lb.
Fresh Jumbo West Coast Crab .99 lb.
New shipment whole cooked Maritime lobster $2.50 lb.
Ling Cod .49 lb.
LOWEST PRICES IN TOWN
OPEN 7 DAYS A WEEK
478-4522

SAVE ON MEAT
Try our summer pack 50 lbs. of waste-free meat for less than $1 a pound.
20 lb. Chucksteak
10 lb. Hamberger Patties
10 lb. Fine Chicken
3 lb. Pork Chops
3 lb. Wieners
4 lb. Pork Sausage
Hinds of choice grade A beef guaranteed aged and tender, $1.29 lb.
ALBERTA MEAT DISTR.
811 Cook St.
383-3012 or 383-8552

SAVE MONEY AT HARVEY'S
THIS WEEK'S SPECIAL
RED BRAND BEEF

sides of beef	99c lb.
Hind quarters	$1.29 lb.
Fronts	79c lb.

HARVEY'S FREEZER
BEEF SPECIALS
2709 Quadra Street 383-2031

"MEAT" AT McCOLLS
Sides of Grade A Beef $.99 lb.
Black Puddings, Slicing sausage, White Puddings, Haggis
PARLIAMENT MEWS
Ste. 5-230 Menzies St. 382-1611

DO IT YOURSELF
Red brand, A1 or A2, side beef, .79 a lb. Average weight, 250 lbs. Western Foods, 772 Goldstream, at Westbrook Shopping Centre, Langford.

STRAWBERRIES, COME HELL, high water, famine, frost, martian invasion or any other form of pestilence, there will be a strawberry you pick at 584 Brookleigh Road, Sunday June 20, 658-8543.

MYHILL RANCH
SAVE HERE. RANCH RAISED steers, grain fed, delicious, tender. Sides 98c lb. freezer ready. Phone 743-9432.

WILLIAMS QUALITY MEATS
795 Fort St. 334-0525-26
Fresh Fish Daily

TAKING ORDERS FOR RASPberries. Pick your own and picked. No children. 652-1534.

TOMATOES AND CUCUMBERS. Bargain prices. 1717 Blair St. Saturday only.

100 MISCELLANEOUS FOR SALE

TALL APARTMENT FRIDGE, also 2 as new mounted snow tires for Astre or Vega. Bargains. Phone 595-5390.

PROFESSIONAL SALES OR SERvice counter; excellent condition, white arborite top and front. 388-9598 or 385-7444.

PORTABLE DISHWASHER, $150; dryer, $100; 7-piece arborite dinette suite, $75. Phone table, $15. 478-5254.

BEDROOM SUITE, CHEST OF drawers, buffet, sewing machine, high chair. 479-8134.

LOGGING BOOTS FOR SALE, size 10. Used 8 days. Screw in spikes. $75. 384-4154.

15 FT. CIRCULAR SWIMMING pool, 4 ft. deep, complete outfit, $250. 592-7379.

HOOVER WASHER SPIN DRY, wooden ceiling dryer, Hoover polisher, 9x9 rug, $100. 478-4346.

HOOVER'S BEST UPRIGHT, power drive, $100. Shot vac, $35. Both as new. 652-3112.

OLD STEAMER TRUNK, $30. FUjica projector, light bar, camera, etc., $90 complete. 595-3742.

CHESTERFIELD AND CHAIR like new, 24" stove, washer and dryer, double bed. 656-5339.

VIKING FRIDGE AND TAPPAN stove, white. $275 for both. 598-5537.

GUELPH WOOD STOVE WITH warming shelf, $85. 3940 Braefoot Rd.

INGLIS WHIRLPOOL COMPACtor, asking $240. Bunk beds, asking $125. Phone 477-0722.

MISC. PHOTO SOFTBALL AUTO equipment, 1963 Fairlane, running order. 382-8015.

NEW CONDITION HIDE-A-BED, deluxe barbecue, ten speed, and Western tack. 478-7967.

BEEKEEPERS — STRONG hives and miscellaneous equipment. 477-6006.

UMBRELLA AND TABLE WITH cover, plus two chairs, $35. Phone 479-3385.

2 LARGE RUGS WITH UNDERfelt, $20 each. 478-4083.

NEAR NEW, SUNBEAM ELECtric rotary mower, $75. 477-1426.

UNUSUAL ANTIQUE TABLE clock. 388-5351.

WRINGER WASHING MACHINE, Norge. $25. 595-5662.

GIBSON FROST-FREE 15 CU. IN. White fridge, $225. 479-4613.

HOOVER WASHER, $50
383-6150.

COMPLETE JAPANESE DRESS. Kimono, Obi, Tabi etc. 598-3826.

10x15 Heidleberg platen press. 110 or 220, single phase. $475. 382-0516.

4X8 POOL TABLE PLUS ACCESsories, $175. 652-1887.

VIKING AUTOMATIC WASHER, good working condition, $65. 592-3767.

VIKING AUTOMATIC WASHER and dryer, $100. Phone 652-5736.

HIGH CHAIR, $10, CRIB, $20, call 383-2964.

1 G.E. ELECTRIC LAWNMOWER, in excellent condition. $40. 382-5307.

FISHING WEIGHTS, 1-15 LBS. After 5. 384-9769.

SEARS BEST KENMORE POWermate like new, $150. 652-3112.

USED RED BRICKS FOR SALE, cleaned, 22c each, 388-9079.

100 MISCELLANEOUS FOR SALE

THE TRADERS
IMMEDIATE REMOVAL
One of a kind items and used furnishings. As new, cut velvet 5 piece corner sectional suite with built-in bar, clearing at only $375. Slightly used 2 piece chesterfield suite in good condition, only $99.95; luxury high back hide-a-bed and matching arm chair, in hard wearing tweed fabric 2 piece was $699.95 now only $598. New shipment of bedroom suites just arrived, 6 styles to choose from, complete 6 piece suites clearing as low as $699.95 (includes night tables).

EASY TERMS TO
36 MONTHS
Open Nightly 'til 9
Phone 388-6264
715 Finlayson

Butler Brothers
FOR MAYTAG
1720 DOUGLAS STREET
385-3832

Aladdin Furniture Strippers Ltd.
356 BAY ST. 383-2533
Let us strip your furniture of all paint and varnish. Closed Monday.

TILLICUM FURNITURE
2612 SOOKE RD.
Carries full selections of upholstery supplies, tools, fabrics, and materials. Rubber and poly by the sheet or piece. We manufacture cushions. Free estimates. 478-0522.

DRIVEWAY OR BASEMENT sale, 10 a.m.-6 p.m. Friday, Saturday, Sunday. Some older furniture, lawnmowers, lawn care tools, bicycles, car-top carriers, 36' wooden extension ladder and miscellaneous items. 3300 Tennyson Ave. Phone 383-1975.

BELL AND HOWELL MOVIE Camera and Projector, $100. Philco Electric Range, $100. 15 cu. ft. Viking Fridge, $75. Simplicity Spin Dryer, $125. Lewyt Vacuum Cleaner, $20. 2 Chest of Drawers, $30 each. Gaurley Piano, $400 or best offer. 479-4695.

EARLY CANADIAN CABINET makers tool collection, $125. 3 identical antique early American stenciled chairs, need repair, $75 for set. Large antique pine blanket box, needs work, $40. 2 old brass pressure gauges. Miscellaneous. 1415 Hamilton.

MOVING JUNE 23RD. AVOCADO Kitchen Nook, cost $300; L-shaped seat, plus 2 chairs, table seats 8 when extended, $125; Admiral color 26" TV, lovely oak console, 48" wide, $200; many small items, floor polisher, child's record player, violin, etc. 479-1104.

DEMO SALES
918, 922, 924 Southgate, and 28 Menzies. Tubs, toilets, leaded windows, small boilers, much lumber, doors, old bricks, etc. etc. Saturday and Sunday.

HOUSESAVERS WAREHOUSE
Fir flooring — Clearance on old stock, 5c a foot. NEW STOCK, just in Edge Grain T and G, 15c a foot. Pembroke bathtubs, $25 each. Doors, Windows, Sinks, etc. 242 Mary Street, 382-8711. Open Saturday and Sunday, 9-4 p.m.

WINCH, PORTABLE CONSTRUCtion type. Office machines: adder, calculator, typewriter, some need repairs. TV, Radio, Record Player combination. 30" Electric Stove, as new. Commercial floor polisher. 479-2255.

"HEAT FOR SWIMMING pools". Cover that pool in 6 or 10 mil. Floatable Black Poly and raise that water temperature for extended swimming enjoyment. Industrial Plastics Ltd., 2105 Douglas. Open 6 days per week.

ARBORITE KITCHEN TABLE with 4 chairs, $35; steel wheelbarrow with wooden handles, $25; redwood and chrome folding picnic table with 2 benches, $40; floor polisher, $10; table hairdryer, $10; lady's bicycle, $20. 477-8207.

House of Farrah
Summer Sale. 720 Yates Street Mall.
30% off on all Ladies' Fashions. 20% off on jewelry and water pipes. 384-2444.

SMART SHOPPERS AND SELLers come to buy and trade at Luxton Hall Grounds. Marwood Ave. No cost to sellers during June. Open every Sunday 10 to 4. Phone 478-1073 for information.

FOR SALE: COLONIAL TWIN beds 39" with box spring and mattress and bedspreads, like new, $150. One console Viking record player and radio, $45. 479-4000.

ENGLISH MARMET PRAM, NEW condition, petunia and white. Crib and mattress, 6 year old size. Bathinette, playpen, walker and highchair. All in good condition. Best offers. 598-1194.

BOX SPRING AND MATTRESS to clear at genuine low prices. $109.95 for 2-piece set; double at $129.95 for 2-piece set; queen size $169.95 a set. See Harry at Buy-Rite, 704 View-St. (Downstairs).

TIMEX REPAIRS
also repairs to
all types of watches and clocks
4271 Shelbourne
477-5273

BOATERS AND RECREATION Vehicle Owners — see our selection of durable poly water tanks. All shapes and sizes. At Industrial Plastics — 2105 Douglas Street.

KEYS FITTED TO ALL MAKES of cars. Foreign autos our specialty.
PRICE'S LOCK AND SAFE LTD.
847 Fort 384-4105

VIKING FRIDGE, $250; G-E stove, $150; Brisco harmony chord organ, $225; Singer sewing machine, $50; push mower, $20. All excellent condition. 598-1937.

HIGHLY HAND-CARVED OAK hall-cabinet. Custom-made in Europe. 88" wide and 58" high. Appraised at $2,000. Open to offers. 592-9566.

FOUR-BURNER PROPANE COMmercial cooking stove, 36" grill, good shape, $430. 743-2312. Shawnigan Lake Country Club, Box 40, Shawnigan Lake.

HOOVER WASHER, SPIN dryer, excellent condition, $95. Full size crib, $25. Stroller, $15. Backpack car seat, $10. Adjustable camp cot, $8. 384-6993.

GARAGE SALE: INCLUDING 18'x4' Swimming Pool, RCA Stereo Console, 40" electric stove, Sunday, June 20, 10 a.m.-3 p.m. Positively no pre-sales. 3136 Jackson.

16' CUBIC FOOT COLDSPOT frostless fridge, harvest gold, right hand, 150 lb. freezer compartment, 4 years old, $250. 479-1962.

TWO METAL FIRE ESCAPES with landings, $39 each. two Chev ½ ton 15 in. split rims, and tires, $45. 595-7980.

15X19X8' STORAGE SHED ON skids with floor. Shed is made of 1x10 bevelled cedar siding with asphalt roof, $500. 478-7512.

4 PCE. KROEHLER SECTIONAL suite, Sarouk rug, drapes, TV, Fridge, Coffee table, picture frames etc. 598-5464.

USED BEAUTY SALON DRYERS and hydraulic chairs. Excellent condition. Offers. 479-2802 or 383-2041.

9X12 FAMILY TENT, EXcellent condition. Trailer hitch and ball. 477-6416.

SET OF TRI-LIGHT LAMPS, baby back pack, mix-master. 479-1267.

300 SQUARE YARDS BEAUTIFUL shag, colours: gold, green, white. Almost half price, 385-4286.

SUPER 8 ZOOM CAMERA, splicer, projector, editor and screen, $225. 479-2802 or 383-2041.

28 CU. FT. CHEST FREEZER, $200 or offers, 388-7603 after 5:30 p.m.

WESTINGHOUSE FRIDGE AND stove, $350, 383-6774.

100 MISCELLANEOUS FOR SALE

AUCTION GALLERY
We buy, sell or consign. Appraisals for all purposes. ESTATE SALES and LIQUIDATION SALES. Imediate pickup of your goods. All items sold same week of pickup. NO WAITING! We have our own trucks.
VICTORIA
966 YATES ST. 386-8448

AMANA MICROWAVE DEMONSTRATIONS
Every Fri. 6-9 P.M. Sat. 10-4

Major Appliances and carpet at contractor prices
McDONALDS SUPPLY LTD.
370 Gorge Rd. E. 386-6745

C. TAYLER
HOME APPLIANCE LTD.
MAYTAG
2 million owners can't be wrong
707 JOHNSON 383-3281

BILLIARD TABLES
WHY WAIT TIL XMAS?
Order your Play-Mor table or Play-Mor Shuffleboard today! Drop in and see them built. Direct from factory to you — no middleman — you save — it makes sense.
PLAY-MOR FACTORY
517 Kelvin Rd.
(Off Douglas and Cloverdale)
384-3332

VICTORIA LAWNMOWER & MARINE
834 Johnson 386-8338

Mel's BARGAINS
Used Furniture And Appliances
3460 Quadra 384-3152

CLEARANCE OF ALL TRADE-IN ADDING MACHINES AND CALCULATORS. CITY OFFICE EQUIPMENT. 721 KINGS RD. 386-3896.

MODERN SOFA AND TWO storage Ottomans in white Indian cotton, $1200. Black modern chair, $100. Blue wool rug, 12'x20' $250. Teak dining table and 6 chairs, $400 (Valued At $650) Octagonal lamp table, $55. Black lamp $25. 3 piece matching bed, desk, highboy in dark oak, $350. Ph. 595-4102.

ENGLISH SUN CANOPY FITS any size pram. $10. Girls' English clothes, 18 month size. Knitted pram suits, 12 month size. Pram pillow and pillow slips. Pram rug and sheets. Reasonable prices. McClary Easy 24" stove, clean and working condition, $20. 652-3236.

COPYING — DUPLICATING—Printing equipment and supplies, we have them all. Copyers from $229. Stencil Duplicators from $850. Tabletop and floor model presses. New and used. We always score with price and service. Greir's Business World, 385-1511.

GOLF CART $8; 2 BAGS, $5 AND $8; Ladies' beginners set, 7 clubs; Men's Pitch and Putt Irons $5 each. Men's All weather rubber golf shoes. Alley Bowling Shoes, size 8, $5 pair. All like new. 382-0650.

HAS TO BE SOLD!
GARDEN POWER SPRAYER 12½ gallon tank, 4-cycle motor, good condition, cost $370, bargain for $140. Black and white RCA TV, clear picture, good condition $35. 595-0773.

TILLICUM FURNITURE
2612 SOOKE RD.
Now makes camper, trailer and boat cushions. Any size or shape. Full selection of materials available. Free estimates. 478-0522.

UNIVERSAL TRADING CENTR
584 Johnson. Upstairs Warehouse Bargains. Tools, furniture, antiques, curios, glassware, pictures, stereos, cameras and jewellery. 383-9512. We Buy, Sell and Trade.

Aluminum Gutters
5" CONTINUOUS in baked enamel. Screens, windows and awnings.
B.C. ALUMINUM 479-7121
"THE NAME YOU KNOW"

USED FURNITURE AND APPLIances for sale: Stove, fridge, chesterfield, chairs, kitchen set, single bed, double bed and desk. 383-7570, evenings.

30" VIKING STOVE $100.00(15 cu. ft. Coolerator fridge $50. 23 cu. ft. Coldspot Freezer $180.00. 20 gal. fish tank complete $25.00. Orcano Organ $50.00. 595-7453.

RARE, JUKE-BOX. 1956 WURlitzer 100 selection. Complete with 45 rpm records. Works good, ideal for rumpus room. $450. 478-4248 after 6.

CHICKEN COOP; METAL KITCHen sink; cabinet; spray paint compressor and gun; aluminum crutches; fridge; 2" lumber. 385-4855 after 6.

GARAGE SALE — WASHER SPIN dryer, fridge, hairdryer, baby stuff, toys, etc. 2592 Cook St. Friday through Monday.

TWO 3-DRAWER CHESTS, ONE a bed side, good condition. $50 pair. Also new car radio $20. Cash. 598-2306.

SEARS AIR CONDITIONER, FITS '68 Meteor, 302 motor, wheel covers. Roof rack, lawn seeder. Miscellaneous items. 478-5440.

COMPLETE PLYWOOD KITCHen cupboards with stainless sinks, etc., cost $850, sell for $300, or swap. Phone 592-4673.

CRIB AND MATTRESS,	$25.
Chrome table and 2 chairs,	$25.
French door, 84" x 36",	$25.

477-6690.

ORIENTAL DESIGN CARPETS, 9x12, 10x13, direct import, real saving. 384-0632.

LIGHT-WAY INC.
Wholesale Prices to Contractors
695 Alpha 384-9359

TELEPHONE ANSWERING RENtals by the week — month or year. Interconnect, 384-0511.

16' CEDAR CANOE, LIGHT BLUE in color, $300; GM car seat, $3; VW radio, $50. 384-2325.

POOL TABLES, SLATE, NEW, 4x8, only $495. 112-291-0889, can deliver.

WOODEN BARRELS, ASSORTED sizes for furniture and decorating ideas. 383-1328.

ALUMINUM DOOR, 61 BUICK hardtop LeSabre. Miscellaneous. 985 Wilmer.

NCR 2-DRAWER CASH REGISter, also paymaster cheque writer. Best offers. 478-4130.

ALMOST NEW, AVOCADO fridge and stove; white washer. Call after 5. Make offer 477-2624.

PLASTIC HANDSAW GUARDS, Island Saw Co., 617 Chatham St., 385-5500.

BASEMENT SALE, MOVING, must sell. 2658 Fernwood. Saturday and Sunday, 10 a.m. to 6 p.m.

COMPLETE SAW SHARPENING. Island Saw Co. 617 Chathan Street. 385-5500.

OLYMPIC TICKETS, SOME final events, excellent seats, after 5. 477-2624.

JUST PURCHASED, NEW Filter Queen and have 1½-year Kirby for sale. Call 384-4769.

SWIMMING POOL FILTER, ¼ horse power cartridge type $55. 479-5508.

OUTDOOR INCINERATOR BARrels, ready to use. Free delivery. $5.79. 383-1328.

ATCO 17" LAWNMOWER, GOOD condition, 658-5791.

BEATTY WRINGER WASHER
383-8525

100 MISCELLANEOUS FOR SALE

PANASONIC—TECHNICS
SALES—SERVICE—RENTALS
Buy the best and reduce costly service calls —
Free Delivery!
Bank Financing!
B and W and Color TVs all sizes
Stereos — Hi-Fi equipment
Radios, car Stereos, Cassettes
Microwave Ovens — Appliances
CLEARANCE PRICES ON
SANSUI — AKAI ALSO
SEWING MACHINES
(Repairs To All Makes)
Sales — Service — Rentals
Open 10-6 daily, till 9 Fri.
383-1780
INDEPENDENT BUYERS DISCOUNT SERVICE LTD.
939C Esquimalt Rd.

USED, GOOD BRICKS
Appos. 150 Rose-Pumice Deorator bricks, 2½x3¾"x16", Regular 35 cents, 20 cents each, $30 the lot.
USED, GOOD, BRICKS
Approx. 650 excellent red bricks. $32 the lot (5 cents each.) You dismantle in basement.
ROOF-TOP CARRIER
Very well made roof carrier with hold down cleats. 49"x73"x7". $25.
CRAFTSMAN 12" BANDSAW
First-Rate condition. 3' wheel model. With motor and stand and 2 spare blades. $195. Details, owner. 592-4607.

GARAGE SALE: SATURDAY and Sunday 10 a.m.-4 p.m. 4561 Bissenden Place, 598-5965. Washer and Dryer. Dishwasher. Stove. Large All-Refrigerator. Chest Freezer. Desk. Men's Bike. Set Mens and Ladies Golf Clubs and Bags. Kitchen Table and Chairs. Barbecue. Davenport. Polisher. Roll-a-way Cot. Fur Coat. Vacuum Cleaner. Rug 10x2. Metal Office Cabinet. Deck Chairs. Hall Table. Garden tools and misc items.

PEEBLES
HOUSEHOLD FURNISHINGS AND COLLECTABLES
IN DUNCAN
½ Block North of Dairy Queen on Island Highway.

LARGE OUTDOOR SALE
Set of bunk beds, desk, chest of drawers (one pine, two Victorian), set of four oak chairs, 19 in. Portable TV, trunks, pictures, bicycles, garden tools, good household miscellaneous and collectors' items. Saturday and Sunday, 10 a.m. to 8 p.m. 388-7447. 3460 Seymour Ave. Let's do it!

UTILITY TRAILER, BALL HITCH and lights, $75; 15 solid white rough oak boards 1"x6"x8" long Special $1 per board ft. or best offer. 2 full gallons of metallic brown car paint $25. 598-7176. Monday at 6 p.m.

BOYS' BICYCLE, 5-SPEED, $50. Girls' bicycle, 3-speed $50. Garden mulcher, new, $150. Doll's house, $50. Bunk beds maple $100. Chest of drawers, white, $40. Typing fold-a-way stand, $10. Table tennis table, $30. 477-9674.

SILVERWARE, WHITE FRENCH Provincial bedroom suite, Mr. and Mrs. dresser, night table, twin beds, chesterfield suite, 2 pieces very good condition, rocking chair, stereo. 385-4976.

RECORD COLLECTORS; 35 MONaural chorals, vocals orchestral, popular, middlebrow, Music. 50 cents to $1 each. Excellent condition, 382-0550.

URGENT APARTMENT SALE. Moving, must sell everything. No reasonable offers refused. 94 Sims Avenue, Friday, Saturday and Sunday. 9:00 a.m. to 5 p.m.

APARTMENT FRIDGE, $125. 24" stove, $25. Excellent. Walnut dresser, chest and night table, $150. Walnut highboy $65. Exterior door, $25. 385-0968.

FOR SALE, ONE LARGE, BLACK naugahyde sofa-bed and occasional Mediterranean chair. $225 or best cash offer. Call after 6:00 evenings, 386-0102.

AVOCADO G.E. RANGE 36" $225, G.E. fridge $30, G.E. automatic washer $60, G.E. freezer $150, other misc. items. Reasonable. 478-7029.

RED OVAL RUG, $70; PINK queen-sized bed spread, $30; pink and white floral twin bed spreads, $20. 477-0061.

HOOVER WASHER SPIN-DRYER, working condition. $50 or best offer. New guitar with case, asking $75. 656-5977.

QUEEN SIZED BOXSPRING with frame, like new. Baby hichair, baby clothes 18 to 24 months. 382-4683, after 6.

WASHER AND DRYER, 3 YRS. old. McClary heavy duty. New $859 for set. Must sell $375. 383-2848.

'49 VAUXHALL SEDAN, RUNS but needs some repairs, stereo, speakers, and stand. Best offers on both. 477-0736.

HALCYON WATERBED, LINER and heater. Never used, under warranty. Asking 30 per cent off new price. Phone Steve 477-3679.

GARAGE SALE: SATURDAY and Sunday, 10-5. Odds and ends, furniture, moving. 2140 Evergreen Place off Ferndale.

LEAVING TOWN
Racing bicycle, Indian spinner, 45" loom, 2 dressers, rocker, bar stools. 383-9666, 5-7.

SPEED QUEEN WASHER, REcently overhauled, plus Inglis dryer with new element, $300. 478-2286.

DANFORTH CS 25 ANCHOR, EXcellent Roll-Rim Bath tub, good H78-15 tires, 14" rim and tire. 385-7005.

BASSINETTE CRIB, $20; GENdron carriage. $50; change table. $23; play pen, $9. Mel's Bargains. 3460 Quadra, 384-3152.

LOVELY COMFORTABLE chaise lounge, beige, $150, 15 cubic ft. deep freeze, good condition, $150, 477-8259.

'75 FIBERMOULD CANOPY. Four A6' box factory made. All extras. Good shape, Make an offer, 385-2022, 479-4697.

24" ELECTRIC RANGE; BEATTY automatic washer, $200; Roll-away cot, $30. Mel's Bargains, 3460 Quadra, 384-3152.

OLYMPIC TICKETS FOR SALE: Athletics, canoeing, cycling, equestrian, fencing, gymnastics and volleyball. Phone 385-5917.

HOOVER WASHER-SPIN DRYER, excellent condition, offers, 388-5871 or 479-8703.

ENAMEL KITCHEN CABINET, width 36x23, 2 drawers, cupboard, countertop, $25. 595-5318.

BEDROOM SUITE, STROLLER, tricycle, bicycle, guitar, radio, television, record player, 477-9650.

FOR SALE: 1930 CAST IRON bath tub, excellent condition, best offer. 598-1891.

OUTBOARD MOTOR, REEL GAS mower, 250 gallon tank, Honda 250 bike, chain saw. 477-1784.

WHITE ENAMEL CUPBOARD, 26"x12"x60", 4 shelves, perfect condition, $15. 382-9735.

WHITE WALL-HUNG TOILET bowl and tank, good condition. 658-5495.

GARAGE SALE: 1523 SHASTA (off St. Charles). Saturday, Sunday, 9-4. 598-7568.

MOVING: BASEMENT SALE OF household items, etc. 726 Eastridge Place.

COUCH AND MATCHING CHAIR, excellent condition. 22 cubic ft. freezer. 478-6261.

OAK DINETTE HALL TABLE. Sideboard, Oil stove, Arborite Dinette, 658-5568.

GOOD 1973 WASHER. GUARANteed by Jim's Appliance. $160 or offers. 477-2560.

GARAGE SALE — MONDAY through Wednesday, 1:00 to 9:00 p.m., 2705 Cook Street.

MOVING, GARAGE SALE. SATurday and Sunday. 9 to 4. 2290 Woodlawn Crescent.

PINK WATER LILLIES, $3.50. Outdoor Goldfish, 4" app., $2.50. 598-1197.

BEAUTIFUL INDOOR PLANT, Japanese Auralia 4' high, $35. 598-2651.

RADIO CONTROL WITH AIRplane, perfect condition. Also utility trailer. 385-0961.

WESTINGHOUSE STOVE, USED 6 months, like new. Phone 477-0623 after 4:00 p.m.

CUT GLASS DECANTER $35, and an electric broom vacuum $30. Phone 382-1760.

THREE-PIECE CHESTERFIELD suite, British India rug, books, and other household articles. 595-6276.

THREE-PIECE SECTIONAL green chesterfield. Good condition. $150. 592-9301.

1 H.P. 220 VOLT MOTOR, 2 LEAD glass windows, 30" white range hood. 592-2912.

100 MISCELLANEOUS FOR SALE

BARGAIN ANNEX
USED

Set of four dining chairs, Gold upholstered seat and back	$159.95
Set of four dining chairs, Danish teak, blue seats	$99.00
Double size metal filing cabinet	$69.95
Good condition green brocade sofa and chair	$149.95
Flexsteel construction, dark rose Sofa and Chair	$179.95
New double size sleeper lounge, plaid covers	$249.00
2 pce. gold tweed, bumper end sectional sofa	$99.95
Good condition gold tweed bumper end sofa	$99.95
New red brocade sofa and chair	$249.97
Brown nylon freize Hostess chair	$14.95
54 inch top quality steel slat bed springs	$12.95
Deilcraft walnut arborite top coffee table	$29.95
Deilcraft walnut step table	$29.95
Redwood patio chair, vinyl covered from cushions	$64.00
Trilite floor lamp	$14.00
Walnut tea wagon, good condition	$179.95

Trade-Ins Accepted
Come in and browse around
Used articles purchased
FREE DELIVERY
A DIVISION OF STANDARD FURNITURE
752 VIEW ST.
382-5111

NEW AND USED
Two-pc. Chesterfield suites $179 to $559; Hide-a-beds $149 to $398; Swivel rockers $159; Occasional chairs $14.95 to $99; Round rock maple dining table and 4 chairs $444.50; 9 pc. dining room suite $695; 5 pc. kitchen sets $59 to $99; 7-pc. set $149; 3-pc. sets $49; Chest of drawers and dressers $39 to $149; Complete bedroom suites from $189; single beds $49.50 to $139; Bunk beds complete $249; Night tables $16.95 to $89; Wool Wilton rug 9x10½ $149; Hoover washer spin dry $99; Vacuum cleaners $39 to $79; Wooden rocking chairs $62.50 to $119; Corner china cabinet $269; Love seat $119.
USE YOUR CHARGEX
PANDORA FURNITURE LTD.
New and Used Furniture
1050 Pandora Ave., 383-6319

OFFICE EQUIPMENT CLEARANCE SALE
Used Electric Typewriters $99.00 and up
Used adding and calculating machines $59.00 and up
Misc Used Cash Registers reduced to clear
New Office Desks and chairs, filing cabinets 50% off
$200.00 TRADE-IN for your old Typewriter ANY AGE . . . ANY MAKE . . . on a New Royal Electric Typewriter.
CITY OFFICE EQUIPMENT LTD.
721 Kings Rd. 386-3896

Robinson's
"OUR OWN"
Pocket Fisherman
Complete casting set, rod, reel and line. All metal—High quality.
ONLY $17.95
Robinson's
1307 Broad 385-3429

OFFICE FURNITURE
NEW CONDITION
Executive Walnut desk 30"x60", 2 fabric side chairs and matching tilter with chrome bases — 4 black vinyl side chairs. Red vinyl tilter, chrome base. Secretarial walnut desk with 36" wing — Secretarial chair. Phone 383-3013.

CLEARANCE OF ALL TRADE IN CASH REGISTERS. CITY OFFICE EQUIPMENT 721 KINGS RD. 386-3896.

DEMO SALES
918, 922, 924 Southgate, and 28 Menzies. Tubs, toilets, leaded windows, small boilers, much lumber, doors, old bricks, etc. etc. Saturday and Sunday.

1973 SECURITY 11' CAMPER, 3 way fridge, oven, toilet. $2800. Brisco chord organ, unpainted ping pong table, double bed spring and mattress, 1907 Raymond sewing machine, walnut case, misc. furniture. 478-5600.

DESK $20, dRESSERS, $70, $50, $25. Bed $170. Record player and stand $80. TV $50. Grinder $20. Bird cages and equipment. Foot pump and oars for rubber dinghy. 477-9822.

9X12 HIGHWALL TENT, AND poles, Egyptian cotton, excellent condition, $100. Small fridge, $75. Men's 3-speed bike, $15. Hand-push mower, $15. 592-1787.

DEMO SALE
3989 Cedar Hill X Roads, furnace, tubs, toilets, sinks, etc. etc. Saturday and Sunday.

GARAGE SALE: SUNDAY, JUNE 20, 10:30 a.m. on. Baby buggy, chesterfield, radio phonograph and many other household items. 2977 Tillicum.

TRC 48 CB RADIO, CROSS-CUT saws, broad axe, scoop adze, slick, peevee, old floor radio, old table radio, utility trailer, needs repair, 385-8804 mornings.

VIKING UPRIGHT FREEZER, $225; 30" Viking range, $95; matching twin Beautyrest mattresses, $150 pair. Mel's Bargains, 3460 Quadra, 384-3152.

SINGLE HIDE-A-BED, CHESTERfield and chair, large freezer, triple dresser, headboard and frame, teak rocker, 3 dressers, chest of drawers. 477-9428.

AIRCO OIL FURNACE LIKE new, 105,000 btu., complete with tank, duct work, everything, one year guarantee, $350 or swap. Phone 592-4673.

RETIREMENT FARM SALE; household, automotive, old bottles, 5'x8'x¼' plate glass, old oak dresser and misc., 479-2515. 4139 Interurban Rd.

1 GOLD SHAG RUG 12X14, $50., General Electric stove $50, Frigidaire $50., Craftsman saber saw $10, Craftsman rotor $25, 20 budgies with aviary $225. 383-7083.

EUROPEAN HELATH SPA LIFEtime membership. This is a good opportunity as these memberships are no longer available. Must sell quickly. 477-0316.

BEST BUY FROM BACHELOR
Deluxe curtains, Clean-o-matic stove, Coldspot fridge with Cantalever shelves, 6 months old., 478-3127. After 6 p.m.

PARAGON KILN, WITH SITTER. Inside dimensions — 17½ in. by 18 in. Includes full and half shelves, plug and 45 ft. of feed wire. $360. 652-3453.

RECLINER, $20; CHAIR, $5; chest of drawers, $50; mix master; misc. 598-5875.

100 MISCELLANEOUS FOR SALE

EATON'S WAREHOUSE STORE
HOME FURNISHINGS AT BUDGET SAVING PRICES
749 View St.

GRACO 400 AIRLESS SPRAY unit, Verseclean tip, $1200. One horsepower compressor, Binks 2 gallon spray pot, Bunks gun, and 50 ft. of line, $900. 2 single beds, 3 drawer dresser with mirror, 2 night tables, one bedroom chair, all Imperial Red Loyalist, $300, Cabinet Singer sewing machine, $20. 20-gallon aquarium completely equipped, $85. Cabinet stereo with Garrard turntable, Dumont radio, and Dumont 4-track reel to reel tape, $300. 3 pce chesterfield suite, $300. Coffee table and 2 end tables, $165. 479-5305.

DEMO SALE
1220 and 1226 Pandora, carpeting, windows, panelling, sinks, toilets, sliding glass doors, used bricks, misc. See man on the site Sat. and Sun.

1 OLDER FRIDGE, COUCH WITH cover, suitable for rumpus room, kitchenette set, older unfinished buffet, wash machine electric motor, 1958 Lincoln Continental radiator, 2 black and white TVs. 385-1251.

MOVING SALE: TWO HOUSEholds of antique furniture. Brass bed, German wall clock, oak dining furniture, Bates chairs, wardrobe closet, dresser, and much more. 1228 Oxford St. 384-1792 or 382-2684.

CASE 130 GARDEN TRACTOR, hydrostatic transmission, 10 hp, comes with 44" rotary mower. Also available snow blade and garden cart. $850 for package or offers. 652-1423.

HOOVER DIAL-A-MATIC VACUum with attachments, 2 years old, $80. Table jig-saw, $75. 16-guage Remington shotgun and case, $100. Dual turntable deck with dust cover, $95. 592-0825.

GREEN AND GOLD CHESTERfield and chair, $125. Danby Inglis fridge, $75. G. E. electric lawnmower with grass chatcher, $40. Phone 478-0597.

15 GAL. AQUARIUM, 20 TROPIcal fish complete with Dynaflow filter, lighted hood, numerous accessories, $50. Motorcycle helmet, $10. 652-1670.

MOFFAT SLIM-TWIN FRIDGEfreezer. 14 cubic foot refrigerator, 250 pound freezer, 36" wide. White color. Excellent condition. $400. 652-1423.

MOVING MUST SELL WHITE COlonial girls bedroom suite, excellent condition, $350. Sewing machine (Newhome), very good model, like new, $145. 477-5975.

1974 COKE MACHINE. V63 vendo, up to 50c head, 10-oz. bottles, good clean condition, $500. 479-8790.

1 COFFEE TABLE, $25; GURdie and wire, $24; maple vanity, $110; 3 8-hole 17" split rim, $35 each. 642-5846.

HIDE-A-BED, OLDER MODEL, $50; electric adding machine, $35; small prayer rug, $90; mandolin, $30; Harmonium, $25. 385-5533.

1970 CHRYSLER 35 H.P. OUTboard, motor with remote control. Phone 478-6082 after 5:00 p.m. Open to offers.

GARAGE SALE SUNDAY. Comet, $250, trailer $600, single maple bed, etc. 658-8571. 5405 Parker Ave.

ELECTRIC ADDING MACHINE, $75; oak drafting desk, $40. 385-4034.

9'X12' TENT, $75, NEW CONDItion. Phone 385-7500.

G. E. FRIDGE, GOOD CONDItion. 592-9455.

103 MISCELLANEOUS WANTED

LUNDS
AUCTIONS
Tuesday — 7 p.m.
Friday — 1:30 p.m.
APPRAISALS
For All Purpose
386-3308

KILSHAWS
1115 Fort St.
AUCTIONS
Friday at 7:00
Appraisals
for
Insurance and Sale
PURPOSES
384-6441

THE SALVATION ARMY Needs your re-usable clothing, furniture and household goods. "Help us to help others." Family Thrift Stores. Victoria, Sidney and Langford. For pickup — 386-3295.

BRENTWOOD
BARGAIN BARN
BETTER QUALITY USED FURNITURE AND APPLIANCES
Before you buy or sell
7115 West Saan. Rd. 652-1711

SAWYER SEWING CENTRE
RENT TO OWN — Domestic and Industrial sewing machines
840 FORT 388-6228
CLOSED MONDAYS

WHY BUY AND MAKE A MISTAKE?
Rent a telephone answering service from INTERCONNECT. 384-0511.

DO YOU HAVE ANY OLD FURniture, old wood stoves, brass, copper, pictures, collectibles, antiques, etc. I will pay cash for articles. 479-2684.

WANTED SUITE IN OLDER house, will share bathroom, responsible working man prefer under $125, 382-7622, 385-1178.

WANTED: QUALITY USED CARpet, soft colour. 10'x18'-20'. Mahogany or walnut desk. Private. 598-6777 evenings.

ODD PIECES, COMMUNITY Flatware, "Fantasy" pattern (a wild rose). Up to $4.00 a piece. 592-9010.

WANTED ELECTRIC FLOUR mill, electric meat grinder, butchers' chopping block, sausage machine, rock cutter. 478-5477.

WANTED: OLD-FASHIONED doll with kid or jointed body. 382-4636.

OLD PAINTED OR VARNISHED wooden furniture, any condition, 383-2533.

WANTED, ONE 1936 FORD wheel, with or without tire. 479-7026.

IF YOU ARE MOVING AND have any furniture for sale please call 595-7567.

WE BUY FURNITURE, HOUSEhold goods, pictures, tools, etc. Best cash prices. 386-0462 anytime.

STAINED AND LEADED GLASS windows wanted, any condition. 382-7622, 385-1178.

REQUIRED IMMEDIATELY: 6 to 9' Paradise palm (Kentia) 385-9367.

WANTED POOL TABLE SUITable for teenager, also wheel chair, 658-5102.

WANT TWO OFFICE DESKS, legal file cabinet, chairs, office supplies, 383-5524 or 479-1479.

WANTED: SIDE DELIVERY rake. 478-2563.

WANTED LARGE WELL MADE trunk in good condition. 382-2604.

WANTED: CHAISE LOUNGE without mattress. 478-4444.

GO CART IN REASONABLE CONdition. 477-9675.

103 MISCELLANEOUS WANTED

CEDAR CHEST, O.K. IF NEED of repair, 384-8391.

FREE PICKUP OF YOUR SCRAP metal. Motors, pipes, etc. 478-4963.

FRIDGES AND FREEZERS bought. 598-7422. All-Temp.

SELL OLD BOOKS TO THE Haunted Bookshop. 382-1427.

WANTED, 2 CAMPER JACKS, 385-8979.

112 WANTED TO RENT MISCELLANEOUS

WANTED TO RENT: IN VICINity of Quadra-McKenzie, off-street parking for 20-foot trailer boat, in reasonably secure grounds. Will pay quarterly in advance. G. Bell, 479-8818.

115 SWAPS

'74 DODGE ¾ TON, 4 WHEEL drive, crew cab, excellent shape, will take truck or auto as part trade. Mill Bay, 743-9653.

1963 PONTIAC 2-DOOR, ONE owner, original mileage 63,000. Excellent condition. First $900 takes it or ? 477-9774.

HOUSETRAILER, SELL OR swap for boat, motor and trailer. 595-6849.

116 COINS AND STAMPS

20% OFF ALL STAMP AND coin supplies, stamp packets. Capital City Coin and Stamp, 100 Burnside West, 383-2634.

SERIES 7 AND OLYMPIC COINS in stock now. Admiral Stamp and Coin Shop 849½ Fort St., 384-1315.

117 ART and ANTIQUES

40 LARGE UNFRAMED ENgravings of stage and stars, dated 1887. Small French silver jug, hallmarked Paris 1838, $150 or offers. Melon shaped ornate antique pewter teapot $89.50. Pair of French Chateau bronze gilt electric wall sconces, 6 pink silk shades $500. St. Andrews, Calgary, club championship cup (closed 1920). Sterling shields, offers. Phone 382-3259 or 598-4635.

2 REGENCY CHAIRS, BEAUtifully carved with loose upholstered seats (ca 1820), $750. Large brass mantel clock, French figural (ca 1860), $750. French pump organ, $450. Loo table, $450. Very old pine wardrobe 7' tall, $225. Spring frame chesterfield and chair, linen print cover, $150. 385-5533.

MAHOGANY BUFFET; SECREtary-bookcase; set 6 large dining chairs; pair chairs, cane seat; pair black lacquer chairs, rush feet, set pads to fit; table with 1 drop leaf, ideal for hall; pretty display cabinet. Phone after 5:30 p.m., 592-0555.

NANAIMO—OPEN SUNDAYS too! Specializing in select small furniture — Coins — Glass — Curios and Antiques. Blue Window Antiques, 473 Wallace (Next to Nanaimo City Hall).

1928 TWO-TON FEDERAL STAKE Side truck. Rugged and almost ready to roll. Great to advertise your business. $1,600 or offers. 477-3405.

CANADIANNA PINE CHEST OF Drawers, $125. Ornate Mahogany Mirror-backed sideboard (buffet), $195. 598-1715.

CLOCKSMITH
Repairs, antique clocks, grandfather clocks, watches. Citizens Ltd. 388-4069.

WANTED: QUALITY ANTIQUES, furniture, clocks, rugs, etc. Top prices paid. David Robinson, 384-6425.

ANTIQUES
Repairs to all types antique clocks
4271 Shelbourne
477-5273

sofa, recently re-upholstered. No EARLY VICTORIAN SALON dealers please. 383-2463.

FOR SALE — ANTIQUE bureau, hand made. Needs refinished. Phone 753-8982.

RARE EDITION (1910) OF TRANscendental Magic by Eliphas Levi, $50. No dealers please. 388-5351.

ANTIQUES EXPERTLY REpaired. Call 478-2539.

120 GARDEN SUPPLIES

B.C. GREENHOUSE BUILDERS aluminum/glass hobby greenhouses and accessories. For information/brochures write: 783 Hutchinson or phone 385-2841, 385-8445 anytime.

GREENHOUSES, BUILDERS and designers of wood greenhouses. 382-0982.

Fertilizer

TONS OF AGED CHICKEN MAnure to give away, free of charge. Bring your own shovel, containers, wheelbarrows, trucks, and trailers. 880 Downey Road, Sidney.

FREE BULK CHICKEN MAnure, if you take 30 yds. a mth. We load. 478-2246, 7-9 p.m.

STRAIGHT OLD COW MANURE, 7 yards $48.00, Bag $1.75. 595-0773.

Plowing, Rotovating and Cultivating

DON'S TRACTOR SERVICE
477-3913
We rotovate, plow, cut grass and brush also, loading and hauling.

COOPER TRACTOR SERVICE
477-1122
Rotovating, grading, mowing, landscaping and lawns.

ANCHOR-D TRACTOR SERVICE Rotovating, lawn preparation, dirt and gravel moving and spreading. 477-6009.

HAROLD'S ROTO-TILLING. Gardens roto-tilled, tall grass cut. Will enter 26" gate. 479-1337.

Seeds, Bulbs, Plants Trees Shrubs

RED GERANIUMS BULBS $7.50 per dozen. 155 W. Burnside Rd. 382-7015.

CAULIFLOWER, ASTER AND TOmato plants. $1.00 dozen. 1424 Edgeware Road.

Topsoil, Rocks and Fill

SCREENED TOPSOIL WITH MAnure and sand added. $11 per yard delivered, minimum 6 yards. Garden sand $3 per yard plus delivery. Road gravel. E. Nixon Ltd Phone 385-4431 or 385-5642.

Gravel and Sand
Free fill. Delivery charge only. Reasonable rates. 478-4144.

NUMBER ONE SCREENED TOP soil with sand and manure, 7 yards for $65, 14 yards, for $120. Self pick-up for $18. Phone 478-3322.

DON'T BE DISAPPOINTED
Try our shredded virgin soil. Fast delivery. Call A-1, 383-1532.

TOP QUALITY TOP SOIL MIXED with manure, 10 yards $8 per yard. Smaller amounts available. Peninsula Bulldozing, 479-1884.

NO. 1 SCREENED TOP SOIL $9 per yard, Langford area. Minimum 5 yards. Pick-up load $15. 478-6649.

GOOD TOP SOIL. 14-YD. LOADS $7.50 per yd. 658-8176.

FREE FILL, YOU HAUL AWAY. 479-4062

FREE BLASTED ROCK, ROYAL Oak area. 479-7981.

125 PETS and SUPPLIES

HOLIDAYS AHEAD!
Luthan Boarding Kennels. Your pet will have a holiday too! Pet Owners welcome to visit. Mrs. C. Spence, 60 Highland Rd. 478-5431.

RARE BREED, TOY JAPANESE "Chins". Ideal small housepet. Had shots, wormed, housetrained. Reasonable price. Cobble Hill. 743-2701.

AFFECTIONATE, CLEVER, Lilac male Siamese. 3 months. shots. Champion ancestors. papers. Expensive, serious callers. 384-3503.

ONE BEAUTIFUL MALE PEKINgese, black mask, small type, son of Princely Star Etive. 746-5001 or 748-0175 Duncan.

ENGLISH SPRINGER SPANIEL pups, sire Can. and Am. Champion B.I.S. bloodline. Pet and show stock. 746-7579 Duncan.

CKC REGISTERED LASSIE COLlie pups, sable and white $150. Alos Kloud Kennel $18. 748-0090 Duncan.

TURKISH ANGORA KITTEN, odd-eyed white male for sale. Phone 387-6075 days, 595-4335 evenings.

THREE REGISTERED POODLE puppies, 6 weeks, one female — white, 2 male — apricot, $100 firm includes shots. 642-3387.

SIAMESE SEAL POINT KITtens, champion parents to go to approved homes without cats or small children; $20. 382-6302.

125 PETS and SUPPLIES

PUREBRED DOBERMAN pincher, female, 5 months, Schauffelein stock. Best home, best offer gets dog. 478-7033.

MOVING, MUST SELL, 1 YEAR old, male Samoyed, had all shots. Good with children, and cats, $75. 385-6236 after 6 p.m.

SHELTIE PUPPIES, REG. WITH shots, loving and affectionate companions. Excellent pedigree. Phone 746-6686.

READY FOR FATHER'S DAY — registered Irish Setter puppies, $150. Mother to good home, $125. 652-5817.

GREAT DANES. HARLEQUINS and Blacks — C.K.C. Reg'd — W. Bifford, Kamloops Kennels, R.R. 2, Kamloops. 573-3346.

GORGEOUS SIAMESE KITTENS, sealpoint, bluepoint, chocolate, frostpoint, registered parents. 384-3082.

GROOMING, TRIMMING, POODles and all breeds. Mrs. James, 478-0985.

FREE, FLUFFY KITTENS TO good home, two male, one female. 477-3878.

TRIMMING AND GROOMING all breeds. Foul Bay and Fort area. Call Steve. 595-1589.

CUSTOM BUILT AQUARIUMS, office, store or home. Any size. 477-1134.

REGISTERED DOBERMAN pinscher puppies, $200. Champion stock. 112-246-4267 evenings.

FREE TO GOOD HOME FEMALE kittens, 8 weeks old, house trained. 652-3768.

PUREBRED DOBERMAN PUPpies. $125., 743-5635, Shawnigan Lake Area.

IRISH SETTER PUPPIES, REGistered, males only, ready to go. 478-7162.

MINIATURE SILVER POODLE puppies, eight weeks old for sale. 479-3214.

REGISTERED COLLIE, 7 months old. Exceptional quality. Needs country home. 478-7967.

SMALL TERRIER, 10 MONTHS, needs room to run and children to play with. House broken, 592-3027.

SAVE!!!! MOTHER AND FOUR kittens (6 weeks). Trained. Free to good home, 652-3503.

FREE TO GOOD HOME, 5-month-old male shepherd-lab cross. Has had shots, 592-2547.

2 GREYISH 6-WEEK-OLD KITtens. 1 male, 1 female to good homes, 385-7804.

TWO FEMALE CATS, ONE 8 months, one a year. Free. Phone 382-8051.

P.B. SAMOYED PUP. 18 WEEKS old, male. Shots and wormed. Phone 743-2094.

SPCA CAUTION—IT IS MUCH better to buy puppies and kittens after they reach 8 weeks of age.

GREATER VICTORIA DOG OBEdience Training Club. Phone 592-7310.

FOR SALE RIDING JODPURS, size 25 r, only worn once $20. 477-6751 evenings.

2 REGISTERED ENGLISH Springer Spaniels, 9 months. Best offer over $50. 748-8930.

IRISH SETTER PUPPIES, 10 weeks, registered, shots, show quality. 656-3123.

A LOVING HOME WANTED FOR four fluffy seven-week-old kittens. 479-6415.

FREE. TWO MALE RABBITS, HImalayan dwarf. 656-5846.

SCOTTISH RACING PIGEONS, free to good home. 592-6117.

ONE MALE GREY COCKATIEL, one year old, $70. 385-3266.

3-MONTH-OLD CROSS-TERRIER-Chihuahua, $25. 384-5528.

SMALLER TYPE PUPPIES, male, $10, female $5. 385-6989.

2 KITTENS, AND MOTHER CAT. Free to good homes. 385-6545.

PUREBRED BROWN FEMALE Chihuahua. Offers. 592-9354.

TWO TORTOISE SHELL KITtens to good home. 384-1861.

BEAUTIFUL GOLDEN ENGLISH cocker pups, registered. 388-6963.

127 CHICKS, POULTRY HATCHING EGGS SUPPLIES

TURKEY POULTS, ALSO MEAT and laying type chicks. 478-7617.

GREEN CHAIN LINK CHICKEN run, in sections. 384-0790.

ROOSTERS, DUCKS, RABBITS and free kittens. 479-6758.

128 LIVESTOCK SUPPLIES and EVENTS

WANTED — ½-THOROUGHbred horse owners to form a club and get our horses into halter and special classes in the shows; phone anytime through to 11 p.m., 479-7528.

"WINDSOR NOTE"
Registered thoroughbred Gelding, 16 hands, dark brown, 11 years old. Ideal dressage or hunter. $750 or nearest offer. 479-6843.

AS NEW, 17" CORTINA ENGLISH saddle, complete, $175. One adults western saddle, $160. Saddle blankets, $5. Pony blanket, $10. 478-4517.

3 YEAR OLD TB FILLY, EXcellent conformation and disposition. Eager to learn. A-1 show potential. Experienced rider only. 112-758-6433.

SADLY OUTGROWN, GENTLE, reliable child's pony. Tack included. Low price to good home. 478-7767.

MOODY BLUE, 6-YEAR-OLD thoroughbred mare, 15.2½ hands high, good show horse and jumper. 479-6119 or 658-5998.

FORCED TO SELL BEAUTIFUL half-quarter horse gelding, approximately 14.2 hands, 4 years old, $375, 478-1677.

MUST SELL: 3-YEAR-OLD filly, 15 hands, well mannered and spirited, trained western pleasure, $275. 478-0877.

HELP!
Teenage girl would like to lease horse in View Royal area (Western). Cheryl, 479-5468.

LARGE BOX STALLS, INDOOR and outdoor rings, 32 acres pasture and complete care, close in, $95. 479-5016.

GOOD LOOKING DARK CHESTnut mare, rising 6 years, excellent disposition, 15.2 hands, used English and Western. 656-4428.

5 YEAR OLD SORREL GELDING, 15 hands, good disposition, very smooth rider, $250. 592-7400 evenings after 8 p.m.

HORSES BOARDED, LARGE box stalls, riding ring, paddocks, pasture complete individual care. $95. 1568 West Burnside. 479-5837.

APPALOOSA MARE, REGIStered. Excellent show horse, trained English and Western. Also western saddle for sale. 652-3206.

2 HOLSTEIN HEIFERS, 2 BULLS, 3 and 4 months old. Due to illness must sell. 477-4087.

HORSESHOEING: FULL HOT OR cold service, Don Wallace, phone 656-4759.

REGISTERED THOROUGHBRED mare, 16 hands high good show shape. 479-6119 or 658-5998.

ANYONE INTERESTED IN AN Appaloosa halter class at Saanichton fair. Please phone 479-4177.

2 SHETLAND PONIES, OFFER or trade considered. Phone 478-1650.

TOP QUALITY, FERTILIZED hay, freshly bailed, $70 per ton. 652-2530.

G.C.H.C. PLAY DAY, JUNE 20, 10 a.m. Beaver Lake Riding Ring. Information 658-5591.

LOVING CARE, BARNS AND pasture in exchange for riding privileges. 479-8709, after 6 p.m.

FERTILIZED HEAVY BALES OF Delta Hay, $2.00 per bale on wagon. 596-0891.

STANDING HAY, ABOUT 5 acres. 652-2096.

YOUNG SAANEN GOAT, GOOD milk stock, $45. 642-3453.

ACCOMMODATION FOR HORSE and owner. 652-2363.

8 YR. BAY GELDING 16 HH, English, good jumper. 758-7252.

WANTED: COUPLE SHEEP FOR pets. 479-7081.

NINE-YEAR-OLD MARE, $200. 112-646-2075.

APPALOSA 5-YR-OLD GELDING. $350 or best offer. 479-6221.

STANDING HAY FOR SALE
478-3815.

WANTED: 13-14 HANDS GELDing, 478-1264.

3 ACRES STANDING HAY, clover and grass. 658-8848.

128 LIVESTOCK SUPPLIES AND EVENTS

SALE
HIGHLAND TACK AND FEED
721 Station Rd.
in Langford

Western Saddles	Reg.	SALE
Tex Tan Keneway	$450	$375
Big Horn Showman	$490	$385
Tex Tan Silver Star	$560	$495
Custom Work Saddle	$550	$460
Used Eamor 1000		$550
Winter blankets	$36.95	$28.00
Western Quilted Pads	$24.95	$18.95
Felt Western Hats	$37.95	$28.95
Men's Western shirts	$ 9.95	$ 6.95
Boy's Western shirts	$ 6.95	$ 5.50
Men's Western boots	$59.95	$38.95
Nylon stall guards	$16.95	$11.95
English Snaffle Bridles	$29.95	$24.95
Braided Reins		
English Hunt Caps	$21.95	$18.95
Romica riding boots	$24.95	$18.85

Come in and check over complete selection of grooming supplies and feed.

OPEN 7 DAYS A WEEK
HIGHLAND GARDEN & TRACTOR
478-6438

HORSE SALE
PONIES AND TACH
Sun., June 27
At 1 P.M.
Terms cash or cheque
Commission 7% plus
$10 listing fee
Horses and ponies will be numbered and sold in that order.
Sale at PINE PADDOCKS
3 mi. south of Duncan
Sale conducted by:
COWICHAN VALLEY LIVESTOCK AUCTIONS.
AUCTIONEERS:
ED MOODIE GLEN BURKE
For further information or trucking, call Nanaimo 753-5631, Duncan 748-8280, Victoria 478-3483.

LOWCROFT DANIE
Beautiful pure-bred Arabian gelding, Danie is liver-chestnut with 2 white stockings. He is 3 years old and already 15.1 hands. He was started this spring and to date has over 20 ribbons, including high point pure-bred at VI Arab Schooling Show. Good home essential. Can be seen at V.I. Arab Show, June 26 and 27 in Duncan or call 479-5837.

PUREBRED HEREFORD COW, 7-year-old with 7-week-old heifer calf, $500. Registered chestnut Appoloosa mare due to foal late September, $550. 4-year-old Appoloosa stud, gentle, $200. Offer or lease, 478-4569.

BALED HAY IN FIELD
477-8638

STANDING HAY AND CLOVER, $50 a ton. 652-5817.

130 HEAVY EQUIPMENT AND MACHINERY

ONE ROCKWELL DRILL PRESS 1 h.p. motor, No. 2 Morris taper, 30x40 cast table, metal stand. One Lincoln 400 amp. DC electric motor driven generator — needs 3 phase power. One dishman 5000-lb. capacity air lift bumper jack. One E1000 Honda light plant — near new. 743-5305.

KUBOTA TRACTORS, 6 MODELS. all diesel. 2 models, 4-wheel drive. Standard 3-pt. hitch. From $2,990. Iron Horse Equipment Ltd., 3650 Trans Canada Highway. 4 miles south of Duncan. open 6 days, 8 to 6. 748-2809.

1975 MF 40, LOADER BACKHOE, complete with full deluxe heated cab, 250 hours, cost $20,000. Sell for $14,500. Phone Jack at 112-743-9148.

MUST SELL — 1024 BLUE CHIP Forklift, 360 Ford ind. 4WD, 10,000 cap., and 1024S Cummins Diesel road equipped, auto trans. Phone P. Wilson 112-299-0913, 112-596-0111.

1973 D85A KOMATSU. CUMMINS 220 power, all new undercarriage, hydraulic tilt, multi-shank ripper, ROPS. Ph. 534-8050, Langley.

WELL DRILLING RIG IN GOOD operating condition. 1828 John Rd., Sidney opposite Westmont Farm Market.

PATRICK FORK-LIFT, 6 CYLINder Ford Diesel, double steering, good rubber, runs well. 479-4723 after 5:00 p.m.

JOHN DEERE 450 C LOADER, with bucket, log grapple and winch, also bulldozer blade. 743-9439.

SAFETY SWITCH 3 PHASE 240 volt, 200 amp. $30. Cost $100. 385-5265 5-6 p.m.

2½ YARD DOMINION SHOVEL. 478-3865.

WANTED, HOUSEHOLD LIGHTing plant, 3-10 kw. Phone 383-4592.

1971 955K, LOW HOURS. 478-1000.

135 FARM IMPLEMENTS

MF Massey Ferguson
STANWOOD
EQUIPMENT SALES LTD.
Industrial—Agricultural TRACTORS
6805 VEYANESS
652-1231
"YOUR LOCAL MASSEY DEALER"

KUBOTA TRACTORS
Small diesel tractors with 3-pt. hitch and PTO. Five models and fwd.
IRON HORSE EQUIPMENT LTD.
TRANS-CANADA HIGHWAY
4 MILES SOUTH OF DUNCAN
748-2809

YANMAR SMALL DIESEL TRACtors available now at STANWOOD Equipment Sales, 652-1231.

2 TRACTORS, HAYING EQUIPment, irrigation system, etc. 642-5785.

WANTED: SIDE DELIVERY rake. 478-2563.

148 LEASE VEHICLES

LEASE A DATSUN SPORTS truck for business or pleasure for as little as $99 per month. For full details, Terry Cramp, Lease Manager, McCallum Motors Leasing Ltd., 1101 Yates. 382-6122 or 592-9388. D00850A.

LEASE A VOLVO
Phone Jim Bryson 384-1161
Brian Holley Motors
3319 Douglas St.

150 CARS FOR SALE

1974 CADILLAC
46,000 miles, one-owner car, like new, complete Cadillac equipped, $6,900. Telephone 388-7818, extension 236, or see at No. 2930 Washington Ave.

1971 PONTIAC LEMANS 350-T37, blue, 4-door sedan, automatic, power steering, one owner, genuine mileage 9,450, radio, interior immaculate. $3,200. 598-7091.

MOVING TO EUROPE, MUST sell 1973 Chev Malibu 9-passenger station wagon, excellent condition. Color, blue. V8, power steering, power brakes, $3,495. 478-8885.

1970 TORINO. AIR CONDITIONing, power steering, power brakes, automatic transmission, 42,000 miles. Good condition. 477-4981.

1973 CELICA, EXCELLENT CONdition, 26,000 miles. Michelin radials. U.S. Mags. $3400 and offers. 479-1725.

1970 PONTIAC LEMANS, 2-DOOR hardtop, all power, V8, excellent condition. $2300. 3339 Maplewood Aveue.

GTO, 1972 YOUNG MAN'S dream come true. Every reasonable offer will be considered. Phone 384-9424.

MUST SELL 1969 TOYOTA AUTOmatic. Exceptionally clean and dependable. Recently tested. Asking $950. 478-9939.

1966 DODGE CORONET
500 CONVERTIBLE
P.S., P.B., Automatic, Super condition. 658-8738, 385-3411.

1973 MACH I MUSTANG, POWER windows, power brakes, power steering, 351 V-8 4-barrel. 595-2003. Must sell.

1972 CORTINA 2000L, RADIO, spare snow tires, very good condition. Must sell, $1600 or best offer. 384-5603.

1973 CELICA, 25,100 MILES, very nice shape. $2900 to $3200. Best offer accepted. 384-7401 after 5.

REPOSSESSION
'71 Firenza open to offers. 388-5495. Call between 8:30 and 5:30 Mon. to Fri.

'66 FORD STATION WAGON fully equipped, tested, $895 or offers, 479-2771.

150 CARS FOR SALE

METRO TOYOTA

USED CARS RECONDITIONED TO B.C.A.A. SPECIFICATIONS!
100% - 12 MO. POWER TRAIN WARRANTY WITH THE MAJORITY OF THESE CARS!

71 Torino
73 MK II Wgn.
75 Gremlin 'X'
73 Jenson Healy
73 Ventura Sprint
75 G.M.C. Sierra Grande
75 Corolla 5 spd.
73 Torino 2 door
73 FJ 40
73 Ranger XLT
66 Isuzu
74 Celica G.T.
74 TR6
74 MGB
73 Alpha Spyder
74 Ford F100
74 Mercedes 450 SL
73 Corolla
74 Corona
74 Charger
74 Audi Fox
70 Sprinter
73 Capri
70 BMW
71 Buick
70 Dodge Pickup
72 Monte Carlo

100% FINANCING AVAILABLE O.A.C.
AND REMEMBER!
NO REASONABLE OFFER REFUSED
Open 9 a.m. - 10 p.m.
CALL NOW!
386-3516
Metro Toyota Ltd.
625 Finlayson
Dealer Lic. 00431A

METRO TOYOTA

B. MADSEN
MOTORS LTD.
DRIVE A LITTLE FURTHER AND SAVE A LOT MORE

75 VEGA Wagon	$2795
75 MAVERICK, V-8, auto.	$3895
75 CHEVELLE, V-8, auto.	$4195
74 TOYOTA Corolla	$2495
74 CHEV. 9-pass. S.W.	$3995
74 GREMLIN, V-8, auto.	$2995
74 RAMBLER Hornet, 6, auto.	$2495
74 HONDA Civic, auto.	$2995
72 MAVERICK, auto.	$2395
72 MUSTANG, auto.	$3295
71 TRIUMPH G.T. 6 plus	$2795
71 PINTO, auto.	$1495
70 CHEVELLE, auto.	$2495
69 DART, auto.	$1250
69 GALAXIE, auto.	$1595
69 EPIC, auto.	$ 750
69 BUICK Skylark	$1695
69 TOYOTA Corona	$ 995
67 PONTIAC, 6, auto.	$ 750
66 PONTIAC, V-8, auto.	$ 650
66 RAMBLER S.W., V-8, AT.	$ 600
74 SUBURBAN 4x4	$5595
73 TOYOTA Pickup	$1995
72 FORD ½-ton, V-8, AT.	$2495
72 GMC ½-ton, V-8, 4-spd.	$2395
69 SCOUT, atuo.	$1195
67 DODGE 700 C and C	$1995

2691 Sooke Rd. Glen Lake
478-5011 D.L. 13456

ARTS CAR SALES
310 Bay 383-8302

1968 CHRYSLER, trailer, tow equipped	$995
1969 FAIRLANE, automatic	$895
1970 VAUXHALL, automatic	$995
1966 PONTIAC, automatic	$195

—D00286

69 MALIBU 2-DR. HT. V-8, auto., vinyl roof, P.S., P.B., motor completely rebuilt with full warranty, new paint. Popular car in top condition. $1750.
PAINTER MOTORS LTD.
D-00346A
Appointment to view ANYTIME
385-0122 837 Yates

1972 DATSUN, PL 510 (1600), EXcellent model, excellent condition, 4 door, trailer hitch and hookup, radio, 15 miles on new tires, snow chains, govern.ment tested June 7, 1976. Very clean, $2500. 658-1125.

1973 DATSUN 1200 FASTBACK. Excellent condition. Serviced regularly, tested until June, 1977, $2,000 firm. 656-1541 days, 479-8481 after 5.

1973 FIAT 128A FOUR - DOOR, 25,000 miles, 33 MPG, very good condition. $2,300. 383-3412 or 478-6564.

72 DATSUN 1200, 34,000 MILES, automatic, radio, good radial tires, plus snow tires. $1750. or nearest offer. 479-7256.

1967 CHEV. IMPALA 2-DOOR hardtop, power steering, power brakes, radio, automatic transmission. $350. 383-0482 anytime.

1971 PLYMOUTH, FURY III, 4 door hardtop, automatic, power steering, power brakes. Phone 598-6167.

1974 OLDSMOBILE, 4-DOOR hardtop, power steering, power brakes, power window. Good condition. Offers over $3,000. 477-3312.

1970 CADILLAC ELDORADO, EXcellent condition, air, all power, AM-FM stereo and tape deck, 592-3986.

'74 VOLVO 144GL, AUTOMATIC, leather upholstery, sunroof, AM-FM stereo radio, 21,000 miles. $4500 or best offer. 385-6924.

1968 FORD XL, 390 AUTOMATIC, good shape. Offers 382-2293, 478-2144.

61 THUNDERBIRD CONVERTible. Offers to as is condition. 595-8791.

'65 COMET TWO-DOOR, ONE owner. 42,600 miles. Offers invited. 382-2690.

'74 VEGA HATCHBACK, STANdard shift, 18,000 miles, like new, $2700. 477-0251 before 7 p.m.

1973 VOLVO 164 E. EXCELLENT condition, leathr seats, air conditioning, $4,750. 479-4947.

LIKE NEW, 1974 GREMLIN, X304, V-8, standard, extras, $3595. 658-1046.

'64 BUICK SKYLARK, GOOD rubber, runs well, best offer. 386-4539.

1967 CHEV IMPALA, 2 DOOR hardtop. Offers. 385-6106.

150 CARS FOR SALE

De Pape

SEE US
Today For a Large Selection of Distinctive AUTOMOBILES

76 CORVETTE L-82
76 DATSUN 280 Z 2 plus 2
76 ASTRE 5-speed
75 CORVETTE, loaded
75 LINCOLN Mk. IV, air
75 TRIUMPH TR 6, tape
75 IMPALA 4-Dr HT
75 MAVERICK 4-Dr. Auto.
75 PINTO 4-speed radio
74 FIAT 128 2-Dr.
74 BUICK Riviera, loaded
74 DATSUN 260 Z air, auto
74 DATSUN ½-ton auto.
74 FIAT 124 Spyder
74 AUDI 100 LS 4-Dr. auto.
74 MAZDA RX4 wgn., auto.
74 MG Midget, low miles
73 NOVA auto., 18,000 mi.
73 ASTRE auto.
72 CADILLAC, Coupe, as is
71 FIREBIRD Formula 400
70 FIREBIRD Formula 400
70 GALAXIE 500 V-8 auto.
70 BUICK Estate Wagon
70 VOLKS Van Sleeper
70 KARMAN GHIA Conv't.
68 COUGAR V-8 auto. P.S.
68 AUSTIN MINI wagon
68 DATSUN Wagon, auto.
68 TRIUMPH GT6
67 FORD Van

Trade Downs on Accepted Cars with CASH BACK
100% BANK FINANCING O.A.C.
OPEN Daily from 9 a.m. to 6 p.m.
INDOOR Shopping For Rainy Days!

De Pape.
DePape Motors Ltd.
760 JOHNSON ST. 384-8035
D-00264A

HONDA
HONDA car centre

Buy With Confidence 7-Day Money-Back Guarantee

BARGAIN PRICES

1967 TOYOTA Corona 4 Dr. Sedan Automatic, Radio. Low mileage well cared for car $ 995

1969 CORTINA 2 Dr. Sedan. transportation $ 795

1970 SUNBEAM Alpine Maroon 2 Dr. Hardtop. Above average condition $ 895

1973 PINTO — Hatchback, 4-speed with radio. Low mileage $2395

Honda Car Centre
Yates at Quadra
Dealer Lic. 846A

STATION WAGON IMMACULATE
66 Beaumont 327, auto, P.S., P.B., Rally wheels, only 39,000 miles. 478-2656.

69 LTD., V8, AUTOMATIC, power steering, power brakes, good condition. $1400. 478-9858.

1970 FIAT 124 COUPE 5 SPD., RAdials, 57,000 miles, 30 mpg. Great shape. Offers. 384-1607 after 5.

1963 FORD FAIRLANE SEDAN. V8 automatic, tires, glass, body, transmission. In good condition. Running order, $250. 382-8015.

1970 MACH I, 351 CLEVELAND, $2,500 or nearest offer. Phone between 4 and 6, 478-6175.

'68 SKYLARK 2 DOOR. GOOD condition. Must sell! $875 firm. 479-4865.

SELECT MOTORS
950 YATES
382-8321 384-1322

1959 CHEV STATION WAGON, tested, 6-cylinder standard. Very dependable. 479-1772.

'71 DATSUN STATION WAGON. Good condition, 4-speed, roof rack. 642-3320.

68 AMX, TOP CONDITION. 350 motor. 383-7010 between 5 and 8 .m.

1971 DODGE DART DELUXE, 4-door, slant 6, excellent condition, reliable, asking $2200. 479-2590.

1967 VANDEN PLAS, (AUSTIN Princess), sedan, with Rolls Royce engine. 477-4114.

'67 KARMANN GHIA, TESTED, good body condition. Asking $1250. 592-6456.

1969 CAMARO SS 396 V-8, 3-speed, automatic, 68,000 miles, excellent condition. $2500. 246-3784.

1970 TOYOTA, 2-DOOR HARDtop, BCAA tested, offers. 386-7683 or 477-3314.

1968 MUSTANG CONVERTIBLE, yellow. Top condition. $2,900. Mileage 45,000. 477-5834.

1971 SUPER BEETLE, ONE owner, radial tires. $1850. 656-6171.

1972 VOLKSWAGEN SUPERBEEtle, good condition $1800. 595-3326.

1969 EPIC AUTOMATIC, $400, phone 656-2525.

150 CARS FOR SALE

PLIMLEY
BRITISH LEYLAND
1010 Yates
382-9121

FROM BRITISH LEYLAND
BRAND NEW Austin Minis FROM $2,999

PLUS THESE FINE USED CARS

75 DART SWINGER
75 DART SPORT
75 AUSTIN MARINA
74 AUSTIN MARINA
74 SUPER BEETLE
74 GREMLIN
74 PINTO
74 THUNDERBIRD
74 CHEVY VEGA
74 TR6
74 TOYOTA SR5
74 BUICK REGAL
74 DATSUN 710
73 TOYOTA WAGON
73 FORD COURIER
73 SUPER BEETLE
73 JAGUAR "V-12"
72 AUSTIN MINI
72 VOLKSWAGEN VAN
72 PONTIAC VENTURA
71 VOLKSWAGEN S.W.
71 VEGA PANEL
71 MGB G.T.
70 MAZDA 1200 COUPE
70 FORD MAVERICK
69 MAZDA 1500
69 OLDS F-85
69 TOYOTA CROWN
69 TRIUMPH SPITFIRE
69 SUNBEAM ARROW
68 AUSTIN "1800"
66 CORTINA
66 CORVAIR

PLIMLEY
BRITISH LEYLAND
1010 Yates
382-9121
Dealer Licence 572A

THREE POINT MOTORS
Mercedes-Benz
DATSUN

1975	
HONDA	$2,995
CORONA	$4,695
SIROCCO	$4,995
GRAND AM	$5,995
1974	
VEGA	$2,995
ASTRE	$2,995
AUSTIN	$2,995
VOLKSWAGEN	$2,995
DATSUN	$3,195
PINTO	$3,195
OMEGA	$3,995
SWINGER	$4,195
1973	
MAZDA	$2,195
TOYOTA	$2,395
DATSUN	$2,495
GREMLIN	$2,995
CORONA	$3,145
TORINO	$3,295
1972	
MAZDA	$2,195
DATSUN	$2,195
PEUGEOT	$2,995
VW 411	$2,995
LANDCRUISER	$4,295
1971	
TOYOTA	$1,995
1970	
TOYOTA	$1,595
MAZDA	$1,595
1968	
DATSUN	$1,795
RAMBLER	$1,495

OPEN 'TILL 9 P.M.
2620 GOVERNMENT at HILLSIDE
385-6737
Dealer Licence D-00740 A

1972 CHRYSLER TOWN AND country wagon, 46,000 miles, full power, plus air, excellent condition. Asking $4,400. 646-2074 or write E. Wild, West Coast Rd., R.R. 2, Sooke, V0S 1L0.

1966 CHEV II SUPER SPORT, hardtop, 36,000 miles, 6 cylinder, automatic, floor console, radio, bucket seats, excellent condition, $1,450. 117 Cliff Dr. or phone 478-5493.

BARGAIN
1972 Buick Skylark, 2 door HT, 350, mileage 36,000 A.T. P.B. P.S. radio. $2,795. 592-0665.

'68 DODGE DART CONVERTible. Small V8, power steering and brakes, automatic, radio, perfect condition. Closest to $1500. 478-9706.

68 METEOR WAGON, SMALL V-8, automatic, power steering, mechanically excellent. Good body. Needs 2 tires and paint. $600 or offer. 383-2775.

68 BEAUMONT, 2 DOOR, 307, V-8, automatic, power steering, mags, new exhaust system. Good condition, $2195 or nearest offer. 479-7650.

1971 VW BUG, SUNROOF, GOOD condition, extras. 658-8904.

150 CARS FOR SALE

DOUGLA
VOLKSWAGEN
PORSCHE
AUDI

SEE OUR SHOWROOM DISPLAY!
SPECIAL EDITION "Silver Fox" & Scirocco

PREMIUM USED

75 FIREBIRD ESPRITE. Finished in silver. Automatic, full power, 8-track, and only 10,000 miles! $5695

75 DATSUN B210 Station Wagon. $4295

75 VW SCIROCCO. 4-speed with radio and finished in silver metallic. Low mileage! $5195

75 VOLVO 145 DL wagon, automatic. Only 10,000 iles! miles! $6495

74 VW DASHER sedan. Automatic, low mileage, and balance of factory warranty. $4295

74 DATSUN B210. automatic, and radio $2795

74 VW DASHER station wagon. Automatic, 19,000 miles, and balance of factory warranty $4795

74 VW CAMPER conversion. Fiberglass top and low miles! $6495

73 PLYMOUTH CRICKET station wagon, 4 speed, radio, and low mileage! $2495

73 DATSUN pickup, with low mileage! $2495

73 VW SAFARI camper. Automatic, and fully equipped. $6595

72 VW CAMPER conversion. Fully equipped. $4495

71 VW WESTFALIA camper. Fully equipped and ready to go! $4795

70 VW CAMPER conversion $2995

69 VOLVO 164 sedan, 4-speed, radio, factory air conditioning. One owner! $3295

69 CHRYSLER. 2 door hardtop. Full power, radio and a one-owner auto. $1995

100% FINANCING O.A.C. SCOTIA PLAN

Douglas Volkswagen Ltd.
Porsche - Audi
3329 Douglas Street
388-5466
Dealer Licence 00341A

RARE
1965 Mustang Fastback, new paint and motor. Immaculate. $2800. 748-2980 Duncan.

1970 MERCURY CYCLONE GT, 351 Cleveland, power steering, radial tires, factory gauges, automatic, 1 owner, well maintained. 652-3467.

1973 FORD L.T.D. STATIONwagon, 9-passenger, 460 engine. Loaded. Factory extras. Well maintained. Only 22,000 miles. $4500. 478-3860.

69 VOLKSWAGEN FASTBACK With radio and 4 speakers. As is $650. Or $950 with 6 months guarantee on engine and transmission. 385-9367.

1970 CUTLASS SUPREME, power steering, power brakes, vinyl top, buckets, console, mag wheels, new muffler. Must be seen. $2695. 477-2341.

1972 TOYOTA COROLLA, STANdard trans., 38 mpg., excellent condition. Only 40,000 miles. Offers at 477-9830.

1968 FORD XL CONVERTIBLE, new engine and paint. Must sell by weekend. Offers on $2000. 477-6275 anytime.

68 OLDSMOBILE CONVERTIBLE $840. Good shape. 743-2312. Shawnigan Lake Country Club, Box 40, Shawnigan Lake.

VW FASTBACK 67, DEPENDable running condition. Well kept inside and out. $500 or offer. 656-1859 mornings.

1974 WHITE AUSTIN MARINA, IN excellent condition, 4-door, 27,000 miles, regularly serviced, $1800. 652-3103.

1973 MAZDA 808, 19,000 MILES. Excellent condition. $2195 or offers. 382-6489 or 384-0087.

1968 VAUXHALL VIVA, GOOD condition, low mileage, and economical. After 6, 477-6821.

73 TOYOTA CORONA DE LUXE, wide tires with mags, 29,300 miles. Very good shape. $2895. 656-5647.

1968 PONTIAC FIREBIRD, 400 turbo ragtop, new tires, fully overhauled. 642-5477.

150 CARS FOR SALE

BMW
capital city auto ltd.

1975 B.M.W. 530 I
Taiga green lacquer, black interior, manual sunroof, AM radio, standard shift transmission, Michelin XVS tires, this vehicle was broken in with care and is subsequently very quick.
10,300

1973 B.M.W. BAVARIA
Sahara beige, natural tan interior, automatic transmission, power assisted steering and four wheel disc brakes, Blaupunkt AM-FM radio, fully tinted glass, Michelin XAS tires.
7,850

1974 FIAT FOUR DOOR
Light green, brown interior, Blaupunkt AM-FM radio, Michelin ZX tires.
2,150

1974 FIAT TWO DOOR
Dark blue, tan interior, AM radio, Michelin ZX tires.
2,390

All above mentioned vehciles have had but one owner.

1750 Government St.
386-7508
D.L. 00162A

B & B CAR SALES
"Specials"
'67 Dodge ¾-Ton Window Van
6 Cyl. Auto.
$1,575
'69 Pontiac 2-Dr. HT Parisienne
V-8 Auto P.S., P.B.
$875
3233 DOUGLAS ST.

70 TOYOTA Corona Auto	$ 975
63 PONTIAC	$ 100
63 FALCON Auto.	$ 100
64 CHRYSLER Auto	$ 225
64 PONTIAC Auto	$ 225
65 CHEV. ½ Ton	$ 475
65 RAMBLER Auto	$ 375
65 VW Beetle	$ 875
65 TOYOTA	$ 375
65 CHEV. Wagon	$ 125
66 FALCON Coupe	$ 375
66 SKYLARK	$ 995
66 DATSUN Wagon	$ 375
66 CHEVELLE Htp	$ 875
66 RAMBLER	$ 575
66 VAUXHALL Wagon	$ 375
66 PONTIAC Auto	$ 375
66 BUICK	$ 475
67 OLDS Htp.	$ 675
67 SKYLARK	$1375

385-4121 385-4533
B. BOND D-00794A J. BARNES

Wille Motors
1976 "Golden Ears" MAXI VAN CONVERSION
V-8 automatic — full power. Comfortably sleeps four, with fridge, stove, stainless steel sink, furnace and toilet, high back, bucket seats. Beautifully plan.
FROM $10,950
(Others available with more deluxe air conditioning, cruise control, 3-way fridge.)

72 CHEV S.W.	$2895
72 TOYOTA 2 door	$1495
72 GRAN TORINO	$2595
72 SUPER BEETLE	$2395
71 MUSTANG F-back	$2395
71 TORINO Squire	$1995
71 TOYOTA	$1495
70 SPORT FURY S.W.	$2795

MORE TO CHOOSE FROM
OPEN 9 A.M. TO 8 P.M. DAILY
WILLE MOTORS LTD.
Dir. D-13-645
3240 Douglas at Cloverdale 382-2313

PRIVATE SALE — 1971 BUICK estate wagon, 9 passenger, woodgrain trim, deluxe interior, V-8 automatic, power steering, power brakes, power windows, factory air conditioning, tilt wheel, rear speaker, rear defogger, hide-a-way tailgate, roof rack, vinyl roof, towing package, air shocks, transmission cooler, new radial white wall tires, remote control mirror. Recently tuned and inspected. This vehicle has 74,000 highway miles. Delivery 20.8 miles per gal and uses no oil. Must sell this weekend. For further details phone 746-7885 Duncan.

72 PONTIAC
LE MANS 350 light green convertible, a local car, one owner. Car is very clean and has been very well looked after. A good real at $3995. Call DANNY at Speedway Motors Ltd., 385-2415, 971 Yates. Dealer Licence No. D-00486A.

1972 FORD MAVERICK, AUTOmatic, power steering, bucket seats, looks like new, $1885. Appointment to see, 384-1721, 477-0510. Sports and Classic Cars, 2825 Bridge. DL 13451.

1975 CHEV MONTE CARLO, 15,000 miles, silver with blue interior, new condition, $4575. Appointment to see, 384-1721, 477-0510. Sports and Classic Cars, 2825 Bridge. DL 13451.

MUST SELL. LEAVING TOWN. '72 Camero, 350, automatic, power steering, power brakes, air shocks, Rally wheels, $3,000 or best offer. 478-8215.

1971 MAZDA, CLEAN AND GOOD running condition. 592-3112.

AUSTIN MINI, GOOD CONDItion. Offers. 598-2647.

150 CARS FOR SALE

Garden City Auto Sales LTD.

WE REALLY Come Through for YOU!

76 CAPRI GHIA, V-6 4 speed, 8500 miles.

75 VENTURA Hatchback, V-8, automatic, power steering, radio, radials.

74 TOYOTA CELICA GT, 5 speed, sun roof.

74 BARRACUDA, V-8 automatic, power steering, power brakes, radio, vinyl roof.

74 TRANS AM 455 4-speed, Mags, Radials.

73 VALIANT 4 door sedan, V-8 automatic, power steering, power brakes, radio, vinyl roof.

73 VALIANT Scamp. 2 door hardtop, 340 V-8 automatic, power steering, power brakes, radio, vinyl roof.

73 Satellite Sebring, V-8 automatic, power steering, power brakes, radio.

73 MALIBU 2 door hardtop, V-8 automatic, power steering, power brakes, radio, vinyl roof.

70 JAVELIN, V-8 automatic, power steering, power brakes, radio, buckets, console.

69 COUGAR Convertible, 351 V-8 automatic, power steering, power brakes, radio.

68 BARRACUDA Convertible 318 V-8 automatic, buckets, power steering, power brakes, radio.

67 CUTLASS Convertible, V-8 automatic, power steering, power brakes, radio, buckets, console, radials.

68 CORVETTE Convertible, 350 performance, blue printed, 4-speed, M22 Trans.

68 CORVETTE Convertible, 350 V-8 automatic, power steering, power brakes, radials.

61 CORVETTE, 283 Stock V-8 automatic.

No Reasonable Offer Refused
2978 Douglas
382-9111
DLD-3790

SHELBOURNE
$ $ AUTOMART $ $

75 CORDOBA Full Power	$6895
74 CELICA Sunroof Auto.	$3400
72 FIAT 128-A Immaculate	$2600
71 VEGA Std., Radio	$1600
69 DATSUN 510 4-speed	$1195
65 VALIANT 6 cyl.	$ 475
TRUCKS	
74 G.M.C. ¾-ton Auto.	$3800
73 FORD Courier	$2395
67 GMC ½ Ton	$1600

BUY The MODERN WAY
BUY—AUTOMART
1640 CEDAR HILL X RD.
(at SHELBOURNE)
D-00856 A 477-9166

SMALL AUTOMATIC WAGON
Immaculate Toyota Corona Mark II, only 40,000 miles, checked for mechanical perfection by Car Clinics Diagnostic Centre and just government tested, only $74 per month OAC, or $2,995. Replacement cost, $6,913. 477-7159.

1965 PONTIAC PARISIENNE CUStom sport 2-door hardtop, bucket seats, console, trailer hitch, power steering, power brakes, 22,000 miles on new 327 with 4 barrel, rebuilt auto transmission, just had major tune-up, 4 new summer tires, 2 new studded snow tires, 4 new shocks, gold with black top, and tan interior, very good shape, runs perfect, $1,000. 382-0096 after 6 p.m.

1970 NINE PASSENGER WAGON Mercury Marquis Colony Park, every possible option, excellent shape, tested, low mileage, $2795. Will take trade. 49 Linden Ave., 384-6228.

IMMACULATE 1966 BUICK SKYlark, 4-door, hardtop, power steering, radio, 60,000 original miles, like new condition. 642-3152, after 7.

'65 MUSTANG 4-SPEED, 6, TESTed, needs right fender. Bodyman's special. Interested persons only. Please nearest offer $600. 6 p.m. to 7 p.m. 385-0701.

'74 TOYOTA COROLLA SR5, 5-speed transmission, reclining seats, all new tires, tested 'til April '77, $2,795, or trade for cheaper truck. 478-6608, 383-6633.

EXCEPTIONALLY CLEAN 1969 4-door Volvo with recently completed major engine rebuild. Radial tires. Open to offers. Phone days, 388-4416, evenings, 598-7029.

1975 ASTRA, AUTOMATIC, 2-door, in good condition. Asking $3195. Financing available. Phone 652-5931 or 656-6056.

1964 CHEVROLET IMPALA 2 door hard top, excellent, all power, new paint, brakes, exhaust, rubber, tested. 382-6943 or 382-7271.

68 FORD FAIRLANE 2-DOOR hardtop, V8, automatic, power steering, power brakes. Needs paint. 598-7570. Greg.

1970 MAZDA 1200, GOOD CONDItion, radial tires, mags, AM radio, 2 snow tires, 4 winter tires. Offers. 595-7860.

CLASSIC 1953 OLDS 98, POWER brakes, steering, air conditioned. $1350. View at 4265 Springridge Crescent, 479-4487.

'68 FIREBIRD, 4 SPEED, LOTS of extras, $1,550 or offers. Phone 642-3184.

1967 CHEVY 2 NOVA, 6 CYLINder sedan, automatic. 592-9301. Asking $1095.

'73 CHEVELLE SS, AUTOMATIC, power steering, power brakes, air, and more. $3,995. 385-4577.

1967 FORD FAIRLANE, NEW RAdials, brakes, excellent condition. Offers, 477-5320.

150 CARS FOR SALE

ENSIGN CHRYSLER PLYMOUTH

GOOD NEWS CARS!

ON SALE NOW AT

ENSIGN

BRAND NEW 1976 Plymouth Fury Sedan

Slant 6 Motor
Automatic
Power Steering
Custom Radio
Electric Defogger
Whitewalls
wheel cover
No. 4016
Reg. Price $5559

Good News Price $4994
Or
No Down Payment
$145 for 48 Mths.

NEAR NEW 1975 Plymouth Fury Sedan

318 V-8 Motor
Automatic.
Power Steering and Brakes
Custom Radio
Rear Defogger
Whitewalls
Wheel Covers
No. 8812 Driven 8860 Miles
Reg. Price $4995

Good News Price $4495
OR
No Down Payment
$130 for 48 Mths.

Used Cars Great Selection

68 Dodge Dart
68 Ply. Belvedere
69 Ply. G.T.X.
69 Pontiac Wagon
70 Ford Custom
70 AMC Hornet
70 Chrysler
71 TR6 GT
71 Olds Cutlass
71 Ply. Satellite
71 Ply. Wagon
71 Chev. Impala
71 Montego
72 Satellite
72 Datsun 510 S.W.
72 Pontiac Lemans
73 Datsun 240 Z
73 VW Wagon
73 Chrysler Wagon
73 Datsun 610
73 Fiat 128
73 Sebring Plus
73 Ford Maverick
73 Chrysler Newport
74 M.G.B.
74 Crestwood S.W.
74 Matador
74 Astre Hi-Back
74 Merc. Bobcat
74 VW Bug
75 Ford L.T.D. Wagon
75 Honda
76 Vega S.W.

Plus Many, Many More

ENSIGN
Chrysler-Plymouth Ltd.
DOWNTOWN
YATES AT COOK
Dealer licence number D495A
386-2411
Open Weekdays Till 9:00

1968 FIREBIRD, 350, AUTOMATIC, power steering, factory mags, high-jackers. New tires. Good condition. 382-8068.

1971 DATSUN 1200, CLEAN, TESTED, $1175. Appointment to see, 384-1721, 477-0510. Sports and Classic Cars, 2825 Bridge. DL 13451.

70 CHEVELLE S.S., IMMACULATE condition, P.S., P.B., best offers. Phone collect after 6. 746-6219 Duncan.

1972 COROLLA 2-DOOR COUPE. Only 18,600 miles, 4-sp, 1600 cc, AM-FM, radials, excellent condition $2400. 592-7202.

1974 DODGE MONACO. $3,000. For sale or trade on camper. Call V. Perry. 656-2272.

1971 CHEVROLET VEGA, 2-door, sedan, radio, good tires. $750. 383-3016.

65 AUSTIN 1100, FAIR CONDITION. Asking $450. 479-8951, after 5:30 p.m.

1968 OLDSMOBILE CUTLASS convertible, 4 speed, 4 barrel carb. Phone 477-5817 after 6 p.m.

1972 DATSUN 1200, EXCELLENT condition, $2000. 384-9282.

150 CARS FOR SALE

YOU CAN EXPECT A Great Deal From . . .

Cornell CHEV/OLDS Cadillac CHEVROLET TRUCKS
Sales/Service 385-5777

OPEN 'TIL 9 P.M.

ISLAND'S FINEST SELECTION

"Your Reasonable Offer Accepted"

75 OLDS Cutlass 2-dr. V-8, auto., radio, power steering, power brakes $4695

75 VEGA Hatchback, auto., radio. $3495

74 DODGE Coronet Station Wagon, V-8, auto., radio, power steering, power brakes. $3495

74 AUSTIN America 4-dr. 4-speed, radio. $2995

74 MERC. Bobcat Station Wagon, auto., radio $3495

74 FORD Custom Station Wagon, V-8, auto., radio, power steering power brakes. $3195

74 VOLVO 142 4-Dr. Fuel Injection $4995

73 CADILLAC Coupe de Ville, V-8, auto., radio, power steering, power brakes, air. $7295

73 OLDS Custom Cruiser Station Wagon V-8, auto., radio, power steering, power brakes. $4,795

73 CHEV. Station Wagon, 9-passenger V-8 auto., radio, power steering, power brakes. $4195

73 VALIANT Scamp 2-dr. hardtop, 6 cyl., auto., radio, power steering. $3295

73 TOYOTA Celica 4-speed, radio. $3095

72 MUSTANG Mach I V-8 auto., radio, power steering, power brakes. $3195

71 OLDS Delta Hardtop, V-8 auto., radio, power steering, power brakes, power windows, air. $3495

71 MATADOR Hardtop, V-8, auto., radio, power steering. $2195

71 PLYMOUTH Fury II Hardtop, V-8, auto., radio, power steering, power brakes. $2195

CORNELL
CHEV - OLDS LTD.
3050 Douglas — 385-5777
Dealer Licence D-00681A

INFLATION FIGHTERS

73 SUPER BEETLE $2210
72 CELICA $1949
70 POLARA Auto. $947
70 TORINO $1747
69 SKYLARK Auto. $936
69 VIVA Stn. Wgn. $379
68 METEOR $755
68 IMPALA $718
67 BARRACUDA Auto. $897
67 OLDS Auto. $711
67 VW Fastback $549
66 CHEV. Convertible $299
66 CHEV. ½-Ton $912
66 METEOR Stn. Wgn. $511
64 CORVAIR $320

QUALITY CARS Reconditioned and Government Safety Tested

Palm Motors
2936 DOUGLAS AT BURNSIDE
D-00641A 386-8385

1975 TOYOTA COROLLA 1200, standard, 15,700 miles, radial tires, block heater, radio, tape deck, seat covers, excellent condition. $2600. 592-1513.

'71 SUBURBAN CUSTOM FURY Plymouth station wagon, power equipped, 54,000 miles. $2900. 479-5598 or 384-4580.

1969 DATSUN 4-DOOR, 4-SPEED, new tires, tested till May 1977. Good transportation. Only $750. 479-4716.

'64 IMPALA 2-DOOR HARDTOP, bucket seats, floor shift, A- shape, $2,000 firm, may be seen at 7491 West Saanich Rd.

1972 BUICK SKYLARK IMMACULATE condition, power steering, power brakes, air conditioning, $3400 or best offer. 595-2240.

ECONOMICAL '69 MUSTANG fastback, clean throughout, automatic, power steering, $1,875 or best offer. 592-4698 after 6.

1976 HONDA HATCHBACK, SIDE molding, floor mats, roof rack, 7 months left on warranty, $3,500. 656-5806.

1965 BUG, GOOD BODY AND running condition. 384-8944 anytime.

1967 RAMBLER REBEL. RELIABLE transportation, 6-cylinder, 2-door, 78,000 miles, $300. 386-9429.

150 CARS FOR SALE

HORWOOD MAZDA
810 Johnson at Blanshard
385-1451
Dealer Licence D-00803A

Used Car Specials

76 VOLKSWAGEN Rabbit $4495
74 HONDA Automatic $3095
73 TOYOTA S.W. $2595
73 PINTO Squire S.W. $2845
73 MAZDA pickup and camper $4295
72 MAZDA 808 sedan $2195
72 MAZDA 616 coupe $2295
71 VOLKSWAGEN $1895
70 MAZDA 1200 S.W. $1395
70 MAZDA 1800 Sedan AT. $1695
69 VOLKSWAGEN $1395
69 CORTINA 4-Door $1295
68 ENVOY $ 595
68 RAMBLER REBEL $ 995
67 CORTINA AT. $ 795
69 FORD pickup 4-spd. ½-ton $1695

NO REASONABLE OFFER REFUSED

COLWOOD LOT
1619 Island Hwy.
Across from Farmers Market
478-8211 Dlr. Lic. D-01264A
Tues.-Fri. 12-9
Sat. 9-5

75 MAZDA 1600 coupe
74 TOYOTA SR5
74 VOLKS BUG
73 BUICK CENTURY
73 MAZDA RX3
73 MAZDA COURIER PU
74 ASTRE wagon
66 CHEV CAPRI Ht.
68 VISTA CRUISER
68 DATSUN 510 SW AT.

ALL CARS CARRY PRICE TAGS

100% FINANCE O.A.C.
Bank of B.C.

MUST SELL: '70 EPIC GT, 2000 cc motor, 4-speed, dual exhaust and carbs, CDN polished aluminum mags, laquer paint job, stripes, bills to prove for many extras. Closest offer to $2,500. 385-2662.

IF YOU WANT A GOOD DEPENDable car for a fair price, buy from a professional. Financing can be arranged. Call Bud Maindonald at Victoria Dodge Chrysler, 384-8174 or Home number, 385-4135. D.L. 00867A.

'65 SUNBEAM MINX, RELIABLE and economical, 4-door sedan, standard transmission, excellent motor, brakes, tires, body and upholstery, tested until May '77, $495. 386-2861.

1968 BUICK HARDTOP, LOADED with options. New paint, new valves, low mileage, radials, tested 'til June '77. Offers on $1,500. 592-4605.

1965 CHEV IN GOOD CONDITION with new 283 engine, standard trans., new shocks and paint, good tires and extras, asking $1,000, 477-1529.

1964 6-CYLINDER ACADIAN STATION wagon. Good tires, new battery, radio, snow tires, chains, $800, 592-4266 after noon and evenings.

1971 ACADIAN, V-8 AUTOMATIC, 4-door, snow tires, radio and heater, 78,000 miles, excellent condition, $1,500, 383-8419.

1974 CAPRI, 6 CYLINDER, 20,000 miles, green, trailer hitch, very clean, $3695. Phone Tom, 387-5991 at work, 382-6604 at home.

MUST SELL, '62 CORVAIR Monza 2-door coupe, new tires and brakes, $325 or nearest offer, 478-3940.

AS IS OR PARTS, '59 VAUXHALL good motor, transmission, many new parts. Trade or offers, 592-2882.

1972 TOYOTA COROLLA WAGON, 4-speed trans., 36,000 miles. Excellent condition, 383-8941 or 479-6368.

1974 GREMLIN X, 304 CUBIC inches, 3-speed, AM-FM, 8-track, brand new radio, only 19,000 miles, $2995. 652-2896.

'66 CHEV IMPALA SUPER Sport convertible, V-8 automatic, good condition, $950 or best offer, 382-0636. 976 Inverness.

73 CADILLAC SEDAN DEVILLE. Locally owned and driven. Top condition. Cinnamon in colour. Many options. Can be seen at 2985 Foul Bay, or phone 598-2581.

1967 MUSTANG 289, V-8, 4-SPEED standard, runs good, new paint, $2,000 or serious offers only. Phone 478-9571 or 478-4898.

SACRIFICE SALE
1974 Chevrolet Nova Hatchback, 350, mileage 18,000. A.T., P.S., P.B., radio. $3,395. 592-0665.

1975 AMC PACER, 2 YEAR buyer protection plan plus other options. Only 7,000 miles. $4,250. No trades. 383-2440 or 382-7712.

1967 CADILLAC FLEETWOOD Brougham, good condition, new transmission, motor in excellent shape. 592-1105 after 6:30.

1966 VW FASTBACK, LOW MILEage, reliable, good condition, $950. 479-8549, evenings.

'73 MAZDA RX-3, 30,000 MILES, excellent condition, $2,200. 595-8992 or 479-2529.

'69 EL-CAMINO, 327, 4-SPEED, mags, $2,200. 592-7203 between 5-7 p.m.

70 FIAT 850 CONVERTIBLE, real good gas mileage, $800 or best offer. 598-6256.

1963 COMET, 4-DOOR SEDAN, automatic, 6 cylinder, good second car. Asking $250. 656-5256.

MUST SELL, '67 V.W. STATION-wagon, good condiiton, offers on $1,200. 479-4813.

1955 MERCURY TWO-DOOR hardtop, body, chrome excellent, runs, 477-8201.

1965 AMBASSADOR, AUTOMATIC, power steering, power brakes, 62,000 miles, tested. $750. 382-5402.

1965 CADILLAC SEDAN DE Ville, new paint, clean car. All power, $1400 or trade, 386-2006.

'68 VAUXHALL 2-DOOR, LOW mileage, new tires and paint, $450 or best offer, 382-1593.

1963 CHRYSLER WINDSOR, good motor, trans., and brakes, $400 or best offer, 598-6452.

'64 PLYMOUTH FURY, 6 CYLINder, A.T., tested to Jan. '77, $100, 478-3643.

68 VW FASTBACK, REBUILT 1600. radials, new brakes. good condition. 592-1056.

73 GREMLIN, EXCELLENT CONdition, 3-speed standard. Asking $1,995. 382-0364.

1974 FIAT 124 CONVERTIBLE. 17,000 miles. Excellent shabe. Asking $4,650. 595-6369.

1975 HONDA CIVIC HATCHBACK, must sell, excellent condition. offers, 385-1904.

'74 CAPRI, [redacted] 18,000 miles, radio, radial tires, $3,700, 385-5814.

'62 MERCURY MONTEREY, P.S., P.B., power windows, good condition, $350 or offers, 382-0935.

1966 DATSUN WAGON, TESTED 'til '77. Good condition, $400, 388-9530.

'62 VW, VERY GOOD CONDItion. Must sell, $750. After 6 p.m., 598-4759.

CONVERTIBLE
1972 Cougar XR-7, 50,000 miles, best offer by Monday, 382-9356.

1973 DATSUN 1800, 2-DOOR hardtop, radio, 24,000 miles, asking $2,500 or offers. 478-9830.

1975 TRIUMPH SPITFIRE SOFTtop, only 12,500 miles. Super clean. Best offer, 477-1279.

150 CARS FOR SALE

VICTORIA DODGE CHRYSLER ON YATES

"HAS THE BEST FOR YOU"

3 Years Oil Changes As Per Manufacturer's Specifications

When you buy a 1971 Car or Newer

WE GIVE YOU
30 Days or 1,000 Miles
100% Power Train Warranty At No Cost To You

EXAMPLE:
1975 VW Rabbit, low mileage, mint condition $4295

BUSINESS IS GREAT—SO GREAT that we are desperately SHORT of GOOD USED UNITS

LARGEST TRADE-IN ALLOWANCES for good premium units now being allowed

VICTORIA
DODGE CHRYSLER
819 YATES 384-8174
Hours Mon.-Fri. 9-9, Sat. 9-6
Dealer Licence No. D00867A

BCAA
Tested, reconditioned
Pre-owned cars
'74 MGB
Convertible with factory hardtop. Radio, low mileage, burgundy with black interior.
$4,595

Brian Holley
3319 Douglas 384-1161
D.L. 00903A

72 MGB Roadster $2995
70 PONTIAC sedan $1495
69 FAIRLANE GT V-8, auto $1695
69 RIVIERA Loaded $2995
68 FALCON Wagon 6 Std. $1295
68 BUICK Skylark $1795
68 DODGE HT, V-8 auto $1495
67 MUSTANG V-8, AT $1995
67 FIREBIRD V-8 auto $2395
66 OLDS Cutlas V-8 auto $ 995
66 CADILLAC Fleetwood $1995

J. C. MOTORS LTD. D-00115A
837 YATES ST. 384-0921

MECHANIC'S PRIDE
Rare '64 Buick Skylark convertible. Small V8, fully powered, with recent motor transmission, chrome wheels, custom paint, power top, tape deck, interior, etc. Great for parades since it's the nicest anywhere. Serious offers. 478-7898.

PIZZA PIEMAN HAS FOR SALE three cars. 1975 Fiat 128, 1974 Vega hatchback, 1973 Vega delivery van. Offers will be accepted until June 26, 1976 on the above. Cars may be seen at 858 Esquimalt Road between 9 a.m. and 5 p.m.

1968 CHEVY II NOVA, 283, M21 Muncie 4-speed 4:11 gears, big boots, headers. Must be seen. Evenings 598-8616. Might consider van or bike in partial trade.

'73 DODGE CHARGER SE 400, 4 barrel, metallic blue, bucket seats, Cragers, automatic, 26,500 miles. P.S., P.B., $3895. 478-7881.

'63 VOLKSWAGON BUG, RADIO, body sound, new rings and rod bearings. Reliable transportation. $450. 642-3991.

972 VEGA HATCHBACK, AUTOmatic, 35,000 miles, $1,300. 384-4346, after 6:00.

1966 MUSTANG CONVERTIBLE, 6 cyl. auto, economical and reliable. Asking $900. Phone 246-4572.

'73 TOYOTA COROLLA, EXcellent condition, 4 speed, 51,000 miles. $2150 or best offer. 478-2379.

1973 TOYOTA COROLLA, EXcellent condition inside and out. $2,000. 479-4109.

CONVERTIBLE
1966 Galaxie, excellent condition, Offers. 595-0148.

'72 TOYOTA STANDARD, CLEAN, economical, tested, exceptional condition. $1,175. 479-7429.

74 HORNET, 4-DOOR, RADIO, power steering, automatic, 21,000 miles. $3,200. 595-1091.

1973 GRANDAM, 37,000 MILES, immaculate condition. $4,200 or best offer. Phone days 479-2425.

'65 CHEV 283 3-SPEED STANdard, asking $250. Phone 478-7303 after 4.

68 ROVER TC 2000 LOW MILEage, rebuilt engine, new tires, phone 592-1957.

1975 MUSTANG II GHIA, LOW mileage, many options. Phone 642-3415 after 4:00.

REDUCED KARMAN GHIA, 1968, must sell, excellent body and engine, $1350. 478-8007.

68 DODGE DART 6 AUTOMATIC, power brakes, 2-door hardtop, light green, 87,000 miles. $1900. 479-7757.

1971 TOYOTA CORONA, MARK II, automatic, good condition, $2,000 or offers. 478-7419.

961 IMPALA, RUNS, $100. 1964 Viva, for repair or parts, $100. 479-1821.

65 PONTIAC PARISIENNE 327 motor, offers. 479-8187.

67 PARISIENNE 2 PLUS 2, WITH extras. 384-9888 after 6.

956 OLDSMOBILE 98, 60,000 miles. Phone 592-3117.

1957 PLYMOUTH AUTOMATIC, radio, rebuilt engine, $600. 382-6945.

1968 VW BEETLE DELUXE, $1,150. 479-2608.

'71 TORINO, 4-DOOR, 302, extras, offers. Quick sale. 382-8681.

71 TOYOTA, OFFERS. Phone 386-1748.

'67 NSU PRINZ 1000, $300. 479-9230.

'65 ACADIAN V8, $800. 383-0344.

'65 BUICK RIVIERA, AS IS. Offers. 382-3290.

'73 MAZDA RX3, AUTOMATIC, 30,000 miles, $2300. 477-6135.

1972 DATSUN 510 STATION wagon, $1,100. Phone 382-7864.

1969 VOLKSWAGEN 1600, AUTOmatic, low mileage, 592-9289.

150 CARS FOR SALE

EMPRESS PONTIAC BUICK GMC TRUCK Pontiac Buick LTD.

I-W
12 Mon.-12,000 mi. Power Train Service Agreement Available on the Majority of our Used Cars and Trucks!

75 Astre H-back, At. $3595
75 Ventura 4-Dr., At. $4595
75 Le Mans 4-Dr., At. $4795
75 Le Mans Sp. Cpe. At. $5195
74 Ventura H-bck., At. $3995
74 Ventura 4-Dr., At. $4095
74 Luxury LeMans, Air. $4595
74 Grand Prix $6495
74 Grand AM, Air $5695
74 Catalina 4-Dr., At. $3795
73 Catalina 4-Dr. Ht. $3695
73 Grand Prix, At. $5495
72 Pontiac Ht., Air $3295
72 GMC Sprint, At. $3895
72 Le Mans Wgn. At. $3595
71 Le Mans Wgn. At. $3095
70 Pontiac 4-Dr., At. $2145
70 Catalina Ht., At. $1795
69 Pontiac 2-Dr. At. $1695
68 Beaumont, Buckets, At. $2295
75 Century, 4-Dr., At. $4895
75 Century, 2-Dr., At. $4895
74 Le Sabre, Ht., Air. $5995
74 Le Sabre, Ht., At. $4795
72 Skylark Ht., At. $3695
71 Skylark, 4-Dr. sdn. $2895
71 Centurion Ht., Air. $3495
70 Le Sabre Ht., Air. $1895
68 Wildcat, At. $1595
68 Riviera, At. $2895
66 Skylark Ht., Air $1795
74 Nova, 4-Dr., At. $3895
73 Impala Ht. $3295
72 Chevelle 2-Dr., Ht. $3295
72 Chevelle 4-Dr., Ht. $2895
74 Olds Wgn. Loaded! $5595
74 Cutlass Supreme $4795
71 Cutlass, 2-Dr., At. $2895
71 Bel Air, 2-Dr. $2595
73 Pinto 3-Dr., At. $2495
73 Mustang, At. $4395
71 Galaxie '500,' At. $2495
69 Cougar, At. $2895
67 Ford Ltd., At. $1795
75 Datsun '710' 4-Spd. $3895
74 VW Dasher, 4-Spd. $4295
74 Volvo Wgn., At. $6595
73 Celica 2-Dr., At. $3395
75 Gremlin, 2-Dr., 3-Spd. $2795
75 Coronet 4-Dr., At. $4595
74 Duster,2-Dr., At. $3795
70 Polara 2-Dr., At. $1895
71 Hornet 4-Dr., At. $1995
74 Jimmy 4x4 At. $6995
72 Datsun p.u., 4-Spd. $3495
70 GMC Suburban, 4x4 $3695
74 Chinook, 30' Fifth Wheel trailer $9995

Largest Selection of Top Quality Used Cars in Our History! We Have Many, Many More Used Cars, Not Listed, Presently in Stock For Your Selection!

OPEN
MON. - THURS. 9-9
FRI. - SAT. 9-6

EMPRESS PONTIAC BUICK GMC TRUCK Pontiac Buick LTD.

382-7121
2867 DOUGLAS AT TOPAZ
Dealer Lic. D01227A

MUST SELL! BY JUNE 30
1973 Gremlin X, 33,000 miles, AM-FM radio, sport wheel, 6 cylinder, 3 spd. manual trans. Beautiful condition.

1966 VOLKSWAGEN BEETLE
New pistons, rings, valve grind, new brake shoes and cylinders, new clutch, new paint. No rust. Beautiful.

BEST OFFER TAKES!

NORTHWEST GERMAN AUTO LTD.
383-4021 628 Alpha St.
D-01156A

G.C.M. MOTORS LTD.
71 FIRENZA 4 spd. $ 995
71 TRIUMPH GT+ 6-4 spd. $2495
70 VALIANT Slant 6 $1695
68 OLDS Vista Cruiser $1795
68 CHEVELLE 2-dr HT, AT $1595
67 DART Slant 6, AT $1075
72 MAZDA 1800 truck and camper, 16,000 miles $2995
71 DODGE Tradesman Van camperized $3295
71 CHEV ½ ton, V-8, AT $2395
67 FORD ½ ton, V-8, 4 spd $1895

SEE OUR RECREATION VEHICLES OPEN EVENINGS BY THE WESTBROOK PLAZA
780 GOLDSTREAM 478-3242
Dealer Licence 13439

S ANYONE INTERESTED IN buying a 1972 Vega? Needs engine work, but body and interior are in good condition. Open to offers. 95-6859.

1974 CAPRI 2000, 24,000 MILES, 31 mpg, 4-speed. $3,300. 642-3380.

61 HILLMAN MINX, AUTOMATic, $250. 383-6150.

1966 FORD GALAXIE, TWO DOOR hardtop, immaculate, 384-9597.

150 CARS FOR SALE

McCALLUM DATSUN VOLVO
McCallum Motors Ltd.

WE HAVE GOOD USED CARS PRICED TO SELL

COLWOOD
1836 Island Highway
478-1741 Dir. Lic. D-00850A

75 VEGA Hatchback, 3-spd. low mileage
74 PINTO 2-Dr.
74 CHEVROLET Caprice, 2-dr. HT
72 THUNDERBIRD
74 DATSUN B210, 2-dr.
73 VOLKSWAGEN, Bug, auto.
73 DATSUN 610 SW 4-spd.
73 CELICA ST 4-spd.

DOWNTOWN
1101 YATES AT COOK
382-6122 Dir. Lic. 00850A

74 VOLVO 164 4-dr.
74 VOLVO 144 4-dr.
74 VOLVO GL
74 VOLVO 145 SW
74 VOLVO 145 E auto
73 VOLVO 142 S
73 VOLVO 144
71 VOLVO 144 auto
74 DATSUN 264
72 FIRENZA 2-dr., auto
71 DATSUN 240Z

WE'LL LISTEN TO ALL OFFERS AT McCALLUMS

BCAA
Tested, Reconditioned, pre-owned cars
72 VOLVO 144
Automatic 4 dr. one lady owner, dk. green exterior, Michelin radials. Unbelievable as new condition.
$4,195

Brian Holley
3319 Douglas 384-1161
D.L. 00903A

69 DODGE CORONET 2-DR. HT. V-8, auto., original paint, excellent running car, only $1050.
PAINTER MOTORS LTD.
D-00346A
Appointment to view ANYTIME
385-0122 837 Yates

1970 TOYOTA CORONA, 1900, 4-door deluxe sedan, excellent condition inside and out, asking $1695. Must be sold, no reasonable offer refused 592-3679.

'63 FALCON WAGON, GOOD transportation, highest bidder takes. 665 Treebank Rd. West, (off Aral)

URGENT, MUST SELL, '64 VW, asking $450, '66 Buick Special, asking $1,000; Or closest offers. 478-4014.

1974 MONTE CARLO, EXcellent condition, swivel seats, 19,000 miles, $4,800 or best offer. 478-9231.

1956 CHEV., 327, HEADERS, CAM, 202 heads, edelbrock, holley, 4 speed, mags, buckets, best offer. 592-4605.

1974 VW DELUXE, EXCELLENT condition, radials, sun roof, 1600 CC engine, bug bra, stereo, $2500 or best offer, 598-8760 after 5 p.m.

1963 PONTIAC 2-DOOR, ONE owner, original mileage, 63,000. Excellent condition. First $900 takes it or? 477-9774.

1972 MUSTANG GRANDE, EXcellent condition, 302, automatic, 43,000 miles. $3,200 or best offer. 478-9986.

1968 JEEP 47 RUNNING GEAR, flat head, 4-cylinder motor, new Warn hubs, desert dog tires, needs some work. $1,800 firm. 385-5533.

REPOSSESSED 1972 DATSUN fastback. Inquiries to Don 384-8161 or evenings 386-0661.

1973 VW 412 WAGON, 23,000 miles, good condition, $3500 or offers, 1965 Corvair, $450. 592-4000.

1960 ENVOY 4 DOOR SEDAN, 3 speed, excellent condition, $350. 598-6547.

71 FIRENZA VAUXHALL, 35,000 miles, needs clutch. Highest offer takes. 478-3398.

SLANT 6, '65 PLYMOUTH FURY, runs well, tested. 384-7885. sedan. As is. offers. 743-5942.

BILL CARTER CARS LTD.
2538 Government, 385-1716
Large selection of economy cars

EXCELLENT '74 VEGA HATCHback, 14,000 miles. Shirley, 388-5555; after 5, 382-5659.

1973 CAPRI 2000, EXCELLENT condition, new radials, must sell. Offers. 479-4652 or 477-3780.

1971 BLUE VOLKSWAGEN, GOOD condition, open to offers. Phone 479-9267.

1960 TRIUMPH TR3 IMMACUlate and original. To view phone 382-7195 Esquimalt Automart Ltd.

1975 VOLKSWAGEN SUN BUG. 592-2548, after 2 p.m.

MUST SELL, 69 FIREBIRD, 350 4-speed. 478-2737, after 5.

'68 VW BEETLE. $950 OR closest offer. 382-9885, 6-9 p.m.

73 MERCURY COUGAR XR7, 29,000 miles, all options. 478-2732.

FOR SALE: '64 VOLVO-544-B8 sports. Call 479-6520.

1960 AUSTIN A40, $50. RUNNING. 383-7384.

'73 CORTINA GT, 2,000CC, 35,000 miles, excelent shape. 478-2233.

'61 BUICK LESABRE, HARDTOP. 985 Wilmer.

'65 FORD GALAXIE 500, ASKING $375. Call after 6, 656-5810.

1963 FORD COUNTRY SQUIRE wagon. 386-8351. Ask for Don.

1973 DATSUN 610 STATION Wagon. $3200. 656-5214 after 5 p.m.

65 VW SEDAN. 1500CC MOTOR needs work. $150. 385-6655.

150 CARS FOR SALE

AMC

Reg Is Back
From a Week of California Sun and Ready to Deal On WAGONS

76 MATADOR — Loaded with factory air.

75 CHEV CAPRICE Clean and beautiful

73 PONTIAC SAFARI Clean and Sharp

71 OLDS CUSTOM CRUISER — A Great Family wagon.

75 DATSUN 710 Economy with Class

PLUS
A GREAT SELECTION OF COMPACTS, INTERMEDIATES AND FULL SIZE COUPES, SEDANS ETC.

ALL UNITS ARE GUARANTEED, SAFETY TESTED, PROFESSIONALLY CLEANED AND READY TO

GO
DON'T DELAY — CALL A GOOD GUY TODAY
Bob Allison
Greg Trevor
Richard Bissett
Lou Guilbault

REG MIDGLEY MOTORS LTD.
736 Cloverdale
385-8756
Dealer Lic. D00247A

S&H TOYOTA

75 TOYOTA COROLLA 4-dr. automatic $3395
75 DATSUN B210 2 dr., low miles $3295
74 TOYOTA COROLLA 2-dr., automatic $2795
74 TOYOTA HILUX Pickup $3195
74 VEGA HATCHBACK automatic $2995
73 TOYOTA CORONA 4-dr., automatic $2995
73 TOYOTA COROLLA 2-dr., 4-speed $1995
73 TOYOTA MKII 6 cyl., A.T., P.S. $3995
71 MAVERICK 4-door, automatic $2395
71 PONTIAC VENTURA 2 dr., 6, auto. $2495
68 TOYOTA COROLLA 2-door, 4-speed $1095
68 VALIANT 6 cyl. std., one owner $1595

Saunders and Hitchman
Sales & Service Ltd.
2040 Cadboro Bay Road
At Fort and Foul Bay
Dealer Lic. 00566A
592-2471

Strait MTRS
SUPER SAVINGS AND VALUE
72 MAZDA Cpe. Radio, low mileage. ONLY $950
69 AUSTIN America, Radio, automatic, low mileage ONLY $1175
67 FORD, Radio, automatic, PS, PB, good transportation ONLY $575
66 PONTIAC Parisienne, radio, auto, PS, PB, good transportation ONLY $425

ALSO
70 DUSTER
70 AUSTIN
68 MUSTANG G.T.
67 CORTINA G.T.

384-8191
1513 Quadra at Pandora D10041A

'71 PINTO, NEW CLUTCH AND radial tires, just tested, 34,000 miles, excellent condition. Offers. 652-1345.

AUDI 100 LS 1973
Red, standard transmission, 27,000 miles, well maintained, records. $4,000. 592-1191, 595-1222.

1968 VIVA AUTOMATIC, RADIO. Asking $775. Phone 479-8344 after 4.

1969 MUSTANG 302, AUTOMATIC, power steering, air conditioning, excellent condition. Take offers. 479-1409.

1971 TOYOTA 1600 DELUXE, AUtomatic, bucket seats. Only $1,095. 477-0968.

1963 VW STATION WAGON, NOT running. Offer. Phone 386-7138 after 6.

74 CAPRI 2800, ONLY 7,800 miles, tape deck, radio, excellent condition, $4,200. 382-8035.

MOVING EAST. 1974-75 DATSUN B210 hatch back, standard, yellow, 17,600 miles, just $2,750. 477-5801.

'74 JAVELIN AMX, MOVING must sell, best offer. No reasonable offer refused. 384-7089.

'72 DODGE COLT, CUSTOM paint, ET mags, tach., excellent condition. $1650. 478-7573.

1971 PINTO COUPE 1600 CC 4 speed, 2 spare snow tires, good condition. $1500. 479-1071.

1953 VAUXHALL, $50. Phone 385-4328.

1971 TOYOTA CORONA MARK II station wagon, $1650. 384-7078.

1968 BUICK 4-DOOR HARDTOP, A-1 shape, $1200 or offers. 384-8864.

'71 VEGA G.T., 4-SPEED, MANY extras, $1,650. 656-5683.

150 CARS FOR SALE

Speedway MOTORS LTD.
AUDI PORSCHE VOLKSWAGEN

LOOK AT THESE

75 Volvo Wagon
75 Rabbit 4 door
75 Chev. 1 ton P.U.
75 Mercury 4 door auto.
75 Valiant 4 door auto.
74 VW "THING"
74 Merc. Bobcat Wagon
74 Fiat 128, 2 doo
73 Gremlin Auto.
73 Mazda 4 door
73 Datsun 4 dr. Auto.
73 VW 412 Wagon
72 Vega, 2 door
72 Astre, 2 door
72 Pontiac Le Mans Convert.
72 Toyota Celica
72 VW Campers (2)
72 VW Beetle
71 Toyota Pickup
71 MGB
70 MGB

PLUS
Large Selection of Demos
RABBIT
SCIROCCO
DASHER
FOX
BEETLE

76 Rabbits & Sciroccos ON DISPLAY

AT DEALS THAT CAN'T BE BEAT

DOWNTOWN
971 Yates Street at Vancouver
Dealer Licence No. D-00486A
385-2415

Parkdale MOTORS LTD.
FIAT
RENAULT
SAAB

68 Fiat 850
69 Toyota
69 Sprinter
70 Fiat 124
72 VW Camper
73 Fiat 128 Wgn.
73 Fiat 128 2 Dr.
74 Fiat 124 Spydr.
74 Datsun 260Z 2+2
74 Fiat Spyder
75 Renault 17' Gordini

LATE SHOPPING?
Open Mon.-Thurs. 9-9
Fri. til 6, Sat. til 5

2151 BLANSHARD
386-2277
D.L. 13683

BCAA
Tested, reconditioned
Pre-owned cars
70 AUSTIN MINI
wagon, a real favorite. White with black interior, rebuilt motor, just BCAA tested
$1,495

Brian Holley
3319 Douglas 384-1161
D.L. 00903A

1972 BEAUTIFUL CADILLAC ELdorado convertible, fully loaded, 48,000 miles, power steering, power brakes, cruise control, AM-FM tape radio, metallic green with new white top, air conditioning, adjustable steering wheel, radials, $5,995. 598-3192 or 383-7137.

1972 TOYOTA CELICA, TOTALLY immaculate, mag wheels, radial tires, etc. $2285. Appointment to see, 384-1721, 477-0510. Sports and Classic Cars, 2825 Bridge. DL 13451.

'66 VALIANT SIGNET, 2 DOOR hardtop, 318 automatic, bucket seats, console, 8 track and new tires, $1000 firm. 384-6330.

'63 CHEVY II NOVA SS CONvertible, auto, radio, console, buckets, very good condition, $800. 384-3409 or 478-9706.

75 PLYMOUTH FURY STATION wagon, 7,000 miles, like new, 479-8839 after 5 p.m.

1974 PINTO WAGON, LOW MILEage, $2,850. Phone 658-8859 or 386-8396.

1958 ZEPHYR STATION WAGON, city tested, $100. 592-9404.

150 CARS FOR SALE

BODYMAN SPECIAL, 1969 COUgar. Some rust, some dents, mechanically perfect. Best offer. Cheap. 595-1254.

ENVOY, GOOD CONDITION, LOW low mileage. Only 19,000 miles. Super gas economy. $950. 385-8368, evenings.

1970 MAVERICK, LOW MILEage, 6 cylinder, standard A-1 condition, asking $1,690. 477-0866, after 5 p.m.

CHEAP 1970 MAVERICK, 6 STANdard, radio, runs okay, body rusted, new alternator, battery, exhaust. $250. 478-8284.

'67 RANCHERO, 289 AUTO., radio, metallic green paint, chrome wheels, $1,200 or offers. 475-8790.

"73 TOYOTA COROLLA, 1600, 26,000 miles, $2,195 or offers. 479-8790.

'67 RIVIERA GS, SILVER GREY, every option including air, must sell, best offer takes. 479-8790.

1972 CELICA S.T. EXCELLENT condtiion, extras $2400, after six, 595-3146.

GOOD CONDITION, 1969 FIAT Sports 850, $1,200 or best offer. 478-3012.

1970 TOYOTA COROLLA, AUTOmatic, radio, new tires, runs perfectly. $1250. 658-8042.

ESTATE SALE. 1972 MUSTANG Mach I. Excellent condition, $3,000 or nearest offer. 652-1272.

TOYOTA COROLLA 72, 2-DOOR standard, only 20,000 miles. Excellent condition. $2000. 383-1588.

'65 LTD 4-DOOR HARDTOP, NEW tires, brakes, trans, $500 or best offer. 478-4451.

1971 CORTINA WAGON, AUTOmatic, good condition, 43,000 miles must sell, $1350. After six, 384-4830.

1970 CORTINA GT 1600, MAGS, radials, tape deck, A-1 unit, tested May 21st, $1195. 478-3152.

1966 CHEVELLE, 4-DOOR HARDtop, 6 cylinder, $600. 479-8563 after 6 p.m.

1965 CHEVY NOVA. GOOD shape, $600. Afternoons or evenings, 383-4354.

1970 METEOR, 390, 2-DOOR hardtop, one owner. Must be seen Best offer. 478-2326.

1962 VW BUG, EXCELLENT running condition, $450 or best offer. 598-7764.

1971 DATSUN 1200, NEW PAINT and radials, excellent condition. 598-6223 after 5 p.m.

1971 MAZDA 1200 - SPORTS coupe, standard, 36,000 miles, $1,400. 478-0865 or 478-5588.

1973 MAZDA 808 COUP.E EXcellent condition. Extras, $2500. 386-1659.

1975 HONDA CIVIC HATCHBACK. Absolutely loaded with extras. Must sell. 386-3857.

'62 PONTIAC TEMPEST, 2 DOOR, good shape, needs clutch. $100. firm. 479-8408.

1968 MUSTANG ENGLISH HUNTing green. Immaculate condition. $1500. 656-2701.

1970 CHEVROLET SEDAN, 350, V-8, automatic, immaculate condition. Must sell. 479-2469.

1974 CELICA GT, 5 SPEED, RAdials, 8 track, good condition, quick sale. 477-0978.

1964 BUICK 2-DOOR SPECIAL, 6 cylinder, good condition, $850. 383-9808.

1972 STINGRAY CORVETTE. 350 automatic. Asking $6500. No. 12, 2120 Ridge Rd. after five.

73 MAZDA RX3, EXCELLENT condition, 18,000 miles, still under warrantee, $2700. 479-3674 after 4.

FORD FALCON, RUNNING, good tires, $75 or offer. 592-9659.

'70 VW GOOD CONDITION, needs paint, offers. 386-0527.

1965 FAIRLANE, $395. PHONE 388-4046. 1336 Richardson.

72 CAPRI, V6, AM-FM, 8-TRACK, Perillis, 592-0428.

'71 MAZDA 616 4 DOOR, 43,000 miles, very clean. 478-2482.

1975 FORD ELITE, MUST SELL. 652-1642 or 652-1020.

1964 BUICK LASABRE, AS IS, $200 or best offer. Phone 478-0597.

1971 MAZDA 1200 2-DOOR, $800, 652-1469.

151 SPORT, IMPORT CARS

1971 CORVETTE STINGRAY 350-LT-1 engine, angle plug heads, Edlebrock Torquer manifold, Holley carburetor, Cyclone headers, stereo tape deck, excellent condition, 8,000 miles on new engine. For information call 477-5554 or 595-2532 between 5 and 8 p.m.

1972 DATSUN 240Z, BRAND NEW silver gray paint job. Brake job, front and back on guarantee and front suspension overhaul. Black interior. AM-FM Radio. 39,000 miles. Can view at 1921 Kaltasin Road, Sooke. 642-5843. $3800.

IMMACULATE MGB WITH ONLY 13,000 miles, be sure about what you are buying, just completely checked out by Car Clinics Diagnostic Centre and just government tested, $108 per month OAC or $4,395. 477-8491.

1970 124 FIAT SPYDER CONvertible, AM-FM radio, steel belted Michelin radials. 5 speed, 4-wheel power disc brakes. Ex. condition, $2,200. Phone 382-8997.

66 MERCEDES BENZ 230SL hardtop convertible, excellent condition. Will consider some trades. Serious offers only please. 743-9042 after 5.

MUST SELL, 1956 CORVETTE roadster. Very good condition. For more information phone 338-5550 after 6 or 334-2425 days. Ask for Gene.

1972 PORSCHE 914 DELUXE, 41,000 miles, Cebie headlights, Michelin radials, stereo, AM-FM radio, $4500 or best offer. Phone 478-2577.

FORCED TO SELL MY LOVELY 1968 42 E Type Jaguar Roadster. New top, engine, radial tires, and paint. Serious enquiries only. 652-3864.

PORSCHE 912 "S", CALIFORNIA car—no rust. Carefully maintained always. Forced to sell. Consider trades. Phone Gord, person-to-person in Nanaimo 754-7591.

350 CAMARO 71 $2995
2 barrel, automatic, mags, radio, tapedeck, 20 m.p.g. at 65-70, 51,000 highway miles. 385-5265. 5-6 p.m.

1970 FIAT 124 SPYDER, NEW RAdial snow tires, extra wheels. Excellent condition. Best offer. 592-0366.

'75 PORSCHE 914, LOW MILEage, custom color, deluxe interior, first offer over $8000. 478-0025 evenings.

74 FIAT 128-1300SL, WHITE WITH red upholstery, 13,500 miles. radial tires, $3,150. Owner leaving country. 598-5273.

69 TR6, METALLIC BLUE, BODY in good condition, rebuilt transmission, original miles — 50,000. Best offer. 595-3484 anytime.

AUDI 100 LS, 1973
Red, standard transmission, 27,000 miles, well maintained, records. $4,000. 592-1191, 595-1222.

1969 SILVER 2500 B.M.W., AUTOmatic transmission, power steering, power brakes. Excellent condition. $4,950. After 6 p.m. 477-4972.

1971 LOTUS EUROPA, 34,000 miles. A unique opportunity to acquire a fine example of this rare model at $4,700. 477-4949.

'71 FIAT 850 SPYDER, 43,000 miles, new top, tires, etc. $1,700, any reasonable offer considered. 1757 Fairfield Rd.

1973 TRIUMPH SPITFIRE CONvertible, like new, 22,000 miles. Asking $3500. 592-3283.

BLUE '69 MGB, GT. EXcellent! $2000 or best offer. 479-5003; 479-6115.

1970 LOTUS ELAN PLUS 2S. 723-6881, after 4.

1971 MGB NEEDS SOME BODY work, otherwise good. $2,600. 382-3967 after 5.

MOVING, MUST SELL: '71 OPAL G.T., excellent condition. Offers. 479-1981.

1972 DATSUN 240Z, 33,000 MILES, good condition, $3000. 595-7313, after 6 p.m.

1973 240Z, IMMACULATE, SEE it, you will buy it. Offers. 598-7568 or 384-2873.

1969 MGB, WELL LOOKED after, low mileage, wire wheels, radials. 383-3466.

'71 TR 6, 44,000 MILES, EXcellent condition. 384-3141 after 6 p.m. 384-3067.

FIAT X19, '1974, AS NEW CONdition, disc brakes, Michelin tires. $4,600 or nearest offer. 592-6324.

1974 CORVETTE, 15,000 MILES, 652-3683, or 382-1069.

151 SPORT, IMPORT CARS

1969 JAGUAR XKE ROADSTER good condition, $6,000 or offers, 384-8232 or 478-8628.

1971 TR6, EXCELLENT CONDITION, tested. $3600. 388-4302 Room 364.

1976 CAPRI, V-6, 4-SPEED, 3,800 miles, extras, $5,200. Offers, 592-3185.

'70 FIAT 850 CONVERTIBLE, real good gas mileage, $800 or best offer, 598-6256.

1975 TRIUMPH SPITFIRE SOFT-top, only 12,500. Super clean. Best offer. 477-1279.

1968 TRIUMPH SPITFIRE MK III. Wire wheels, radio, tested to June 1977. $1695. 388-4903.

1971 CAPRI, 1600 CC, 33,000 miles, radio, excellent condition. Phone 386-3943.

1968 ALFA GTV 1600, NEARLY new paint, mags, AM-FM radio. 386-9443.

1967 VOLVO 122S STATION Wagon, good condition. 386-9443.

1972 MGB FOR SALE: $3,000 OR closest offer. 479-2006.

1972 TRIUMPH SPITFIRE, $3,025. 1960 Jaguar 3.9, $2,850, 385-7866.

1970 FIAT 850 CONVERTIBLE tested, $1,200. Phone 592-7520.

1961 PORSCHE SUPER 90. CLASSIC. 478-2063.

1967 ALPINE 1725 CC ROADSTER, 3112 Quadra. Make offer. 383-7244.

2 JAGUARS, 1966 4.2 E TYPE; 1959 3.4 litre. 754-6078.

DARK BLUE '70 XKE COUPE, 45,000 miles. $6,500. Phone 477-6262.

1969 TR GT 6+. EXCELLENT condition. $1700 firm. 382-9082.

'69 ALPHA ROMEO, MOVING must sell. Offers 477-1520.

73 MGB, 1 OWNER, LIKE NEW, $3750. 656-4361.

154 TRUCKS, BUSES and VANS

LEN BARKLEY
INTERNATIONAL LTD.

73 F1910 DUMP truck V-478 engine, auto trans., air cond., excellent shape $18,500
69 FORD 8,000 Diesel Tandem Dump Cat engine ready to go $11,900
63 INT 1600 with 14' van, mechanic's special, 6-cyl., 4 and 2, engine OK $900
67 INT F1800 Gas tandem dump, near new, 392 engine, 5 and 4 trans. 34000 Bogie Pwr. Strig. $6495

NEW AND USED TRUCKS
517 Herald St. 388-5508
D-13524

TO CLEAR
'72 FORD ¾ 48,000 mi. c-w 9½' VANGUARD camper loaded $5195

'70 FORD ¾-ton Explorer 27,000 mi. V8, Auto., Power steering and brakes, Camper special package c-w Aristocrat 11 ft. self-contained, shower, toilet, fridge, oven, furnace, etc. $6995

S. J. PEDEN LTD.
D13-432
2855 Quesnel St. 386-3464

DEMONSTRATOR
1976 Dodge D-100 club cab, 318, V8, automatic, p.s., p.b., AM radio, chrome steel wheels, radial tires, fibreglass canopy, 2-tone sunstone and white. Adventurer special additional package. This unit prices at $8400. New demo sale price, $7,300. Under 4,000 miles. Contact BOB MARCHAND, 386-2411 or 479-8426 ENSIGN CHRYSLER D-00495-B.

1972 4-WHEEL DRIVE GMC ¾-ton Suburban wagon, 9 seats, 350 engine, power steering, power brakes, radio and tapedeck, winch, snow plow blade with electric lift, 50 gallon gas tank, trailer package, big bumpers with tool box, roof rack with ladder, new 10-ply snow tires, $49,000 miles, an Outdoorsman's dream! $4,495. 598-3192 or 383-7137.

THIS IS IT. '67 RANCHERO, 67,000 miles. 289 V8, power steering, television, tape deck, radial tires, custom canopy, air shocks, and more. Over $5,000 invested. Truly the nicest anywhere. $2,650. 478-7898.

1975 FORD 150, 390 V8, HEAVY duty, super cab, automatic, power steering, cap, trailer hitch, transmission cooler, stereo AM-FM, duro undercoated, top condition. $5750. Firm. 595-8864.

1957 CHEV ½-TON PICKUP. THIS truck has been well cared for, the motor is good, and the body is in excellent condition. First $750 takes it. Phone 477-3182 on weekend or 382-0222 weekdays.

1974 FORD ¾-TON PICKUP, camper special, 4-speed transmission, air conditioning, power brakes, power steering, with fully equipped camper. $5400. 478-6444.

USED TRUCKS
Half-ton pickups to tandems
GEORGE ENG TRUCK SALES
2810A Rock Bay Ave 385-3054

2 TRUCKS, ONE WITH MOVING van, one with dump box, $800 each or best offer or swap. Phone 592-4673.

1970 VOLKSWAGEN VAN, 9 PASsenger, $2275. 1970 Jeep Wagoneer, 4x4, V-8 auto., PS, PB, $2840. 748-8854 Duncan.

IMMACULATE '74 SCOUT II, 4X4, V8, automatic, P.S., P.B., radio, removable hardtop, 16,000 miles. 382-1535 days; 477-5747 after 6.

1972 GMC V8, ¾-TON, 4-SPEED, power brakes, heavy duty suspension and shocks. $2,850 or offers. 479-6549.

1976 TOYOTA LANDCRUISER, 6000 miles. Take over payments with some cash or trade for older truck or van. 478-0737.

1965 DODGE SINGLE AXLE dump, excellent condition. 1963 Chev moving van, fair condition. Offers on both. 383-1811.

1967 CHEV. ½-TON, SAFETY belt, 283 motor, overload springs, box 54" by 8'. Very good running order. 383-7857.

1973 DODGE ¾-TON CLUB CAB, 2,000 miles, excellent condition, $5500 or best offer, 592-1736.

1972 DODGE MAXI-VAN, 32,000 miles, V-8, camperized. 1185 Old Esquimalt Rd.

1975 4X4 FORD F250, WITH CANopy, many extras, $6,500 or best offer. Phone 383-1267.

1974 DATSUN SPORT TRUCK, automatic, canopy, heavy-duty bumper, side mirrors. 479-2945.

1967 CHEV 2-TON, EXCELLENT condition, tested, best offer. 642-5134.

1966 ECONOLINE VAN, VERY good engine (rebuilt), good tires, just tested. $1000. 592-0948.

67 FORD RANGER ½-TON, very clean, good mileage, $1600. 598-6956, 479-4642.

66 FARGO ¾-TON, REBUILT motor, rough body, $350. 479-5897 after 5 p.m.

1975 FORD, F250, 360 4-SPEED, Ford canopy, 12 x 165 Goodyear tires, 6,000 miles. 598-6139.

MUST SELL 1975 VW WINDOW van, sunroof, new condition. $5700. 595-0931.

1966 GMC AUTOMATIC, LONG wide box, $795 or closest offer. 598-8604.

1962 INTERNATIONAL TRAVELall, 6-ply tires, new motor and clutch. 479-1772.

1974 FORD ¾-TON, 4-SPEED, 360 V-8, dual tanks, sliding rear windows, 31,000 miles. $4350. 478-9231.

73 FORD ¾-TON, 4X4, 12X16.5 tires and mags, 25,000 miles, $5,600. 479-8879.

1972 ¾ GMC, GOOD SHAPE, 350 motor, long wheel base. Best offer. $2750. 478-2038.

71 CHEV. SPORTVAN. CAMerized, mags, radials. New paint. 3,000. 595-3138.

66 GMC SHORT BOX ½-TON, new paint, new tires, canopy, asking $1295. 385-3533.

1975 TOYOTA LANDCRUISER, just like new, asking $6,300. 592-2962.

'60 GMC PICKUP. CLEAN. 250 engine and canopy. Government tested, offers, 479-3971.

'56 AND '57 MERC. PANELS. Phone 478-1000.

1975 GMC JIMMY, HIGH SIERRA. 13,000 miles, $7,100. 388-4015.

1971 FORD F250, GOOD CONDItion. $3,000. 595-4079.

'75 RAMCHARGER, LOW MILEage, excellent condition, 479-1437.

MUST BE SEEN, '69 FORD VAN with extras, 382-2524.

24-PASSENGER 1965 GMC BUS. 383-9529.

1966 DODGE VAN, 56,000 MILES. good shape, 384-2445 or 656-1407.

154 TRUCKS, BUSES and VANS

You Can Expect
A Great Deal
From . . .

Cornell
CHEV/OLDS
Cadillac
CHEVROLET TRUCKS
Sales/Service 385-5777

OPEN 'TILL 9 P.M.
Ready for the Road

$AVE

75 GMC ½-ton, V-8, auto, power steering, power brakes, radio and canopy. $5195

75 DATSUN Pickup and canopy, 4-speed, radio. $3495

74 CHEV ½-ton Pickup, auto., power steering, power brakes, radio. $3895

75 BRONCO, V-8, auto., radio, power steering, mags, wide ovals. $7495

74 FORD ¾-ton, V-8, 4-spd., power brakes, power steering, radio. $4295

72 CHEV ½-ton Pickup, V-8, auto., power steering, power brakes, radio. $2995

71 INT. TRAVELALL 4x4, V-8, auto., power steering, power brakes, radio. $3195

71 GMC ½-ton Pickup, V-8, auto. $2695

CORNELL
CHEV.-OLDS. LTD.
3050 Douglas—385-385-5777
Dealer Licence D-00681A

ON SALE

68 FORD ½ Ton 4 spd. $1350
69 FORD ½ Ton $1650
68 FORD 1 Ton $2100
69 GMC Suburban $2200
71 FARGO 1 Ton c-c $2500
72 MAZDA ½ Ton $1700

CAPRI MOTORS LTD.
555 Hillside — D538A
One block behind Three Point, 385-3512

'73 5-TON CHEV V-8, PS, PB, 5 and 2, 9.00x20 tires. $5500. Munro Motors D11100. 748-8760 or 746-7434.

PICK-UP TRUCKS, DATSUN, 71 and 72, complete with fully equipped campers, excellent condition. Contact Jerry McCann at McCallum Motors. 382-6122 or residence 382-9927. DL00850A.

ARTS CAR SALES
310 Bay 383-8302
TRUCKS AND VANS AT LOWEST PRICES ANYWHERE. D-00286.

1975 FORD TRUCK 600, 16 FT. van, body with 16'x8'x8' furniture box, as new, engine 361 cu. in., 2-spd. rear axle, P.S., hydraulic rear brakes, 5,500 miles. Asking $9,000. 743-5254.

74 JEEP CJ5, WHITE, BLACK top, 10" chrome wheels, maxi-track tires, roll bar, locking hubs, headers, 4-speed, Marshall lights, stereo 8-track, and much more. Excellent condition. Trades welcomed. 595-6641.

1975 GMC WARRANTY VAN, 8,000 miles, automatic, power steering and brakes, radio, ¾-ton heavy duty shocks and suspension, side window. $5,440 or best offer. 595-0669, after 6:30.

1971 FREIGHTLINER, TOP MEchanical condition throughout, comes with working contract, B.C. to Alberta. Serious inquiries only. 478-6194.

1975 GMC ½-TON PICK UP, IN good condition. Asking $3,495. Financing available. Phone 652-3951 or 656-6056.

1964 CHEV HANDYVAN, GOOD running condition, new tires, offers. 382-2843.

1972 FORD SUPERVAN 300, V-8, new transmission, $2,500. 384-8555 after 6 p.m.

ONE OWNER, 1973 VOLKSwagen van. Phone 477-8965 after 6 p.m.

1974 DODGE MAXI VAN, 20,000 miles, fully camperized, $8,500. Phone 477-6397, after 5 p.m.

1973 MAZDA TRUCK, ONE owner, radio, tape deck, good condition. $2,450. 478-9166.

973 FORD ¾-TON — 360, V-8, 4-speed, clean, $3195. 652-1658 after p.m.

MUST SELL BY FRIDAY. 1965 Ford van, new paint, shag carpet. 595-5794.

1965 FORD TANDEM 5 PLUS 4 with unit lift trolly-boom. Call 652-2926 or 652-3605 after 6.

1973 INTERNATIONAL CREW cab 4X4. Phone after 6 p.m. 478-0847.

1970 TOYOTA LANDCRUISER 4X4. Good condition. $2400. 382-9082.

1970 VW VAN, CAMPERIZED, rebuilt engine, $2,200. Call evenings and weekends. 598-2302.

1957 FORD RANCHERO 312, AUtomatic, mags, radials. Must sell. 479-7207 after 5.

'74 V.W. VAN, LOW MILEAGE, immaculate, offers. 384-7861.

1961 ENVOY VAN, RUNNING condition. As is. Offers. 385-5465.

'74 JEEP, 4X4, PICKUP, 20,000 miles, $4900. 385-4035.

1975 ½-TON GMC VAN, 9,000 miles, insulated. 388-7708.

62 VOLKSWAGEN VAN, CAMperized, tested, $875 firm. 592-9860.

1960 INTERNATIONAL 3-TON dump truck. $1,150. 658-8176.

1972 FORD, F-100, CUSTOM, EXcellent shape, 384-6173 after 4:00.

1972 DODGE VAN, LONG BOX. 477-0315.

1969 FORD 8000 DUMP TRUCK, 12 yard box and P.U.C. 656-4425.

'69 DODGE, 4-SPEED, ¾-TON pickup. Good condition. 479-1945.

1971 VW WINDOW VAN. TOP shape. Radials. $2,800. 383-5790.

67 CHEV ½ TON, 6 STANDARD, good condition, $1300. 479-4215.

GMC 1964 ONE-TON. SUITE 6 474 Gorge Rd. E. Asking $825.00.

1966 CHEVY VAN, CARPETING, panelling, ice box. 383-0776.

1971 DODGE VAN, GOOD SHAPE, 642-5970 or 522 Frances Ave.

'64 DODGE ½-TON, GOOD RUNning order, tested, $895. 479-2771.

1963 GMC ½ TON PICKUP, 59,000 miles. Offers. 479-3105.

'73 GMC PICKUP, SHORT BOX. top condition, $3,400. 386-0281.

154 TRUCKS, BUSES and VANS

ENSIGN
Dodge TRUCKS
AND RECREATION VEHICLE CENTRE

QUADRA AT CALEDONIA

GOOD NEWS!
From Your
DODGE TRUCK SPECIALISTS

Convoy Specials

1976 DODGE
½-ton Pick-up
6-cyl., automatic, radio, power steering, dress-up package. Stock No. 6104.
$5297
No Down Payment
$153 per Mo. 48 Months

1976 DODGE
½-ton Pick-up
360 V8 engine, automatic, radio, power steering, dress-up package. Stock No. 6135.
Convoy Special
$5697
No Down Payment
$164 per Mo. 48 Months

NEW '76
STARLINER
8-ft. Camper
Convoy Special
$2426
No Down Payment
$88 per Mo. for 36 Months

Payments Include 7% Sales Tax and Interest at 13.5 per cent

USED TRUCK SPECIALS

65 FARGO P.U. with CAMPER
70 G.M.C. ½-Ton
71 FARGO van
73 FORD ¾-ton
73 DATSUN Pick-up
74 MAZDA pickup
74 FORD Super Van
74 TOYOTA Pick-up
74 DODGE ¾-Ton Pick-up
75 DODGE Power Wagon
75 FORD ½-Ton Pick-up

No Down Payment
100 Per Cent Bank Finance O.A.C.

SEE THE TRUCK SPECIALISTS AT

ENSIGN
DODGE TRUCK CENTRE
QUADRA at CALEDONIA
386-2411
Ask for Truck Sales
Dealer Licence Number D-495B

1971 GMC VAN, ECONOMICAL, 6 cylinder, 3 speed automatic, front disc brakes, instrument gauges, undercoating, insulated, panelled, carpet over plywood floors, ideal for work or travel. Phone Ian at 112-746-6937.

1974 GOLD DODGE TRADESMAN van, V-8, automatic, power steering and brakes, carpeting, panelling, insulation, low mileage. Excellent condition. 479-4070, after 4:30 p.m.

1974 DODGE ¾ TON, 4-WHEEL drive, crewcab, 360 cubic inch, 4-speed, new paint, power steering power brakes, radio, super clean, like new. Reasonable. Will take trade. Mill Bay, 743-9653.

FOR QUICK SALE. 75 FORD custom ¾-ton pickup, 360, automatic, P.S., P.B., radio, 14,300 miles, $4,300 firm. 478-4248 after 6. No triflers.

1958 FORD PICKUP, ONLY A few miles on factory rebuilt guaranteed new engine. Body and tires very good. Framework for camper top included. 479-3401.

1964 4-TON CHEV. WITH HOIST, 1972 Chev. V-8 4 speed, 1974 Jeep V-8 4x4. See at Victoria Four Wheel Drive, Hillside and Rock Bay. 477-1784.

1969 VOLKSWAGEN WINDOW van, shop rebuilt engine, new clutch, battery, tires (2), some rust. Offers nearest $1850. 477-6708.

'63 CHEV CORVAIR CAMPER van, standard transmission, mag wheels, wide track tires, good condition, $650 or offers, 656-1393.

'65 CHEV., 60 327 V-8, 5-SPEED transmission, 2-speed rear end, P.S. P.B. 16' aluminum van, 24,000 GVW. $1,000. 479-1071.

1967 CHEV 1-TON, V8 4-SPEED standard, utility box, good rubber and power train. $1,375. 477-8949 or 477-8949 or 477-9224, Greg.

MUST SELL, 68 CHEVY 90 VAN, excellent running condition, taking offers. 477-7172.

1975 K5 4x4 CHEYENNE BLAZER, 20,000 miles, offers to $5,700 652-2762.

MOVING MUST SELL 1973 RANchero, many extras, excellent condition, $3,500. 384-0969 after 5.

1974 DATSUN, CANOPY, BOAT rack, cargo door, 12,000 miles. 384-6174.

1964 FALCON WINDOW VAN, '69 engine, $850. 479-1952.

154 TRUCKS, BUSES and VANS

SUBURBAN MOTORS

HOME OF
LINCOLN, MERCURY, MONARCH, METEOR, MONTEGO, COUGAR, COMET, BOBCAT, '76 CAPRI II AND FORD TRUCKS!

THE CONFIDENT OFFER!
REGISTER AT SUBURBAN

LOOK AT OUR SELECTION OF USED TRUCKS!

76 F350 Cab and Chassis. V8, 4-speed, power steering, power brakes, radio. Finished in white!

75 F250, 4x4., V-8, 4-speed, power steering, power brakes, radio. Green!

75 ECONOLINE, E250. V8, automatic, power steering, power brakes, radio. Finished in green!

74 F250, V8, automatic, power steering, power brakes, radio. Red.

73 TOYOTA pickup, 4-speed. Gold.

72 F250. V8, 4-speed, radio. Green.

72 F250. V8, 4-speed. Red.

72 F250. V8, automatic, power steering, power brakes, radio. Green.

72 ECONOLINE. V8, standard trans. Green.

72 COURIER, 4-speed. Blue.

70 F-100. V8, automatic and radio. Green

69 VW Westfalia camper. Equipped! White.

69 F250, 4x4. V8, 4-speed, radio. Green.

ASK ABOUT OUR EXTENDED WARRANTY

YOU CAN PUT IT ALL TOGETHER! AT SUBURBAN!

WIDE OPEN UNTIL 9 P.M.
Monday to Friday
6 p.m. Saturdays

SUBURBAN MOTORS
3377 Douglas St.
386-6131
Dealer Lic. 00863A

JEEP CITY

B.C.'S BEST SELECTION OF JEEPS NOW ON HAND!

CJ5'S — RENEGADES — TRUCKS CHEROKEES

CENTURIAN CORSAIR MOTORHOMES BY BENDIX
19' 22' 25' 26'

75 FORD F250, Canopy $6295
75 FORD F250 $5995
75 FORD F100 $5895
74 FORD $3995
74 GMC Van Conversion $8495
73 TOYOTA Land Cruiser, 4x4 $4595
73 GMC Suburban $4495
72 FARGO Van Conversion $5995
72 JEEP Commando $4495
72 MAZDA pickup, canopy $2395
69 JEEPSTER $2495
67 CHEV. ¾-Ton $1695
66 BEDFORD Van Conversion $1695

NEW 75
Ford Pickup and Canopy
$8195

64 14' TRAVELAIRE trailer, $1695
16' SOUTH PARK Trailer $3195
25' PROWLER. Air, Generator, etc. $7595

Reg Midgley's
JEEP CITY
3342 OAK ST.
Near Town and Country Shopping Centre
386-7571 Dlr. Lic. 00247B

1970 VW VAN CAMPER ASKING $2,600 or best offer. 382-7070.

1963 GMC ½-TON PICKUP, 59,000 miles, offers. 479-3105.

158 TIRES

MICHELIN "X"
Radial Tires
All Sizes Available AT
D & D TIRE
1620 Blanshard
382-7283

FOUR F78X14 GUARDSMAN tires, mounted and balanced on Chev rims. Offers, 386-9315.

158 TIRES

FOUR 8-STUD, ¾-TON FORD OR Chev. pickup split rims and tires. $250. 478-4248 after 6 p.m.

4 USED 750X16 TRUCK TIRES, $8 each. 595-4079.

13" TIRES, 2—560, 2—600, NEAR new, recaps. 479-1267.

160 PARTS, ACCESSORIES

VW ENGINES
Completely rebuilt with an excellent 12-month, 12,000 mile guarantee. Price depends on model. Please phone.

CLUTCH SPECIAL
1967-70
PRESSURE PLATES $19.95 exch.
DISCS $ 9.95 exch.
NORTHWEST GERMAN AUTO LTD.
383-4021 628 ALPHA

CAR STEREO
In-dash AM-FM stereo radio with cassette or 8-track player from $149.95 installation available.
B.C. SOUND & RADIO SERVICE
931 FORT 383-4731

OPEN NOW
Come and see Victoria's largest stock of Hi-performance auto accessories and parts.
Mon.-Fri. 9-9, Sat. til 5
D. G. AUTO
3244 Douglas 382-4012

ARE YOUR SPRINGS ADEQUATE?
We sell and install DENDOFF Overload and helper springs for all cars and trucks, including import models. Phone 384-0213, LOGAN'S R.V. SERVICE CENTRE, 650 Burnside East, near Douglas.

4 VERY RARE 14X7" SPIDER Mags. Fits Ford, $150. Custom black naugahide seats, front and back, door panels and rear deck. Fits 66 or 67 Ford Fairlaine. Offers. 382-0270 or 384-6653 between 5 and 7 p.m.

1500 MGA ENGINE, BORED two, 1622 with flat tops, water pump, starter, generator, fly wheel, and much more, $800. Austin Healy 3000 trans with overdrive, $75. Craig at 382-4494 and 385-2033.

64 RAMBLER STATION WAGON, 2 speed auto., no motor. 63 Rambler station wagon, V-8, 3-speed, standard. Volkswagen Dune frame. All must go. Reasonable. 656-3353, 1420 McTavish.

PARKDALE MOTORS
FIAT Parts — Accessories and Service
386-2277
FIAT — SAAB

MORRIS MINOR TRANSMISSION, Volvo B-18 motor and trans package, Austin Healy Mark 3 wire wheel and Michelin, some 1950 Anglia body panels. 592-2912.

NEW WEBBER CARB, MANIfold and headers for 1500 c.c. Cortina, also engine, block and head good, 1 piston blown. 478-6181. Phone anytime.

PAIRS OF COMPLETE, NEAR new 14x8 and 4x7 U.S. aluminum mags with wide tires. 14x8 chromies and air shocks. Fords and Chryslers. Best offers. 477-2695.

RADIATOR REPAIRS, FAST TOP quality repairs at Maurice's Auto Body, 427 Beta St., phone 386-3381 Located behind the Burnside Pay and Save Gas Station.

Used Volkswagen Parts
Over 1 acre of VWs being dismantled. Call B.C. Auto Wrecking Ltd. 652-1181.

TWO CARS; NOT IN RUNNING condition. '66 Volkswagen, $125. '59 Austin, $100. Good motors, tow away only. No parts. 477-2459.

CHRYSLER HEMI 354, BLUE Printed. 301 Chev. 350 h.p., 4-speed Muncie and Vertigage. 652-1658 after 5 p.m.

VICTORIA 4-WHEEL DRIVE
FREE WHEELING HUBS for any make of 4-wheel drive. D-13531
597 Hillside at Rock Bay 386-6511

FOR SALE: BUICK MARINE converted engine. Dual 4-barrel manifold ready to install. Cheap. 383-4568.

STRICT 850 AUSTIN MINI PARTS for sale. engine, transmission, etc. 595-5172.

MERCEDES 220 S.B. ,ENGINE and trans., completely rebuilt. Phone 382-5432.

ONE PAIR OF STOCK BUCKET seats for late model Dodge van. Like new. Offers. 385-4391.

1957 AUSTIN A105, 6 CYLINDER, same duel carbs and block as Austin Healey. Offers. 385-1919.

1967-1973 FORD CREW CAB doors, Checker plate bumper. 479-1267.

TWO FIAT RIMS, SPRITE-MIDget left front fender, Wolesly parts. 478-2246, 7-9 p.m.

67 PONTIAC 327 AUTOMATIC, 12 bolt rear end, most body parts good. 382-8012 business hours.

AS IS OR PARTS, '59 VAUXHALL good motor, transmission, many new parts. Trade or offer, 592-2882.

1956 FORD 4-DOOR FOR PART, 260 V8 standard Bellhousing and transmission. 479-7207 after 5.

1 CHEV AUTOMATIC TRANSMISsion. Good condition $30. Also 283 for parts. 598-7791 after 5:30 p.m.

TANDEM CAR HAULING TRAILer, with electric brakes. 746-7885 Duncan.

'66 327, COMPLETE. STEEL crank for 327. Call Saturday, 12:30-6. Sunday, 9-3. 656-4580.

36 HORSE, VW ENGINE, RUNning but needs new plugs, points. Bo blue. $85 or offers. 598-5360.

WRECKING 1961 MGA FOR parts. 652-1887.

WANTED: 232 6-CYLINDER ENgine for '67 Rambler. 479-2255.

1965 MUSTANG, NOT COMplete, $25 or maybe less, 386-6696.

1963 PLYMOUTH, PARTS FOR sale. 479-6848.

1962 GMC PANEL, ALSO PARTS for 1958 Pontiac. 477-6665.

SUNBEAM ALPINE, AUSTIN Mini. 479-6205.

1964 250 CU. IN. CHEV. ENGINE, good condition. $175. 642-3991.

WRECKING 1964 FAIRLANE 500 2 door, whole or parts. 478-4734.

1965 METEOR, NEW TRANSMISsion, parts or whole. 386-6583.

428 CUBIC INCH FORD MOTOR. 386-8351 ask for Don.

'55 CHEV. FRONT END. 382-8515 after 5 p.m.

1959 VAUXHALL CRESTA, SUITable for parts. Phone 385-0889.

HURST RAM 4, LIKE NEW, offers. 478-5803.

TWO 1970 RENAULT 10'S. GOOD for parts. $300. 388-7771, after 5.

'65 VAUXHALL VIVA, FOR parts. Free. 477-8845.

56 CHEV. 2-DOOR SEDAN, $50. 382-8515 after 5.

MINI PARTS; DOORS, GLASS engine; cheap. 112-246-9586.

VW 1200 ENGINE. CLEAN AIR model, $40 as is. 383-7730.

1954 PLYMOUTH, FLATHEAD 6. Good condition. 479-7750.

CHEV 15" FOOT RIM, WHEELS and tires, truck mirror. 642-5720.

166 CARS AND TRUCKS WANTED

$$ WE BUY $$
—CARS
—TRUCKS
—MOTOR HOMES
—MOTORCYCLES
We Trade Down
FAST CASH
DePape Motors Ltd.
760 Johnson 384-8035

166 CARS AND TRUCKS WANTED

TOP DOLLAR
PAID FOR GOOD CLEAN USED CARS
Peter Pollen Ford Ltd.
1060 YATES 384-1144

CASH
We will buy your car for cash. G.C.M. Motors Ltd., 780 Goldstream Ave., 478-3242. D-7:97.

VICTORIA AUTO BROKERS
TOP DOLLAR FOR YOUR CAR
1805 Blanshard 386-3721

PLIMLEY
1010 Yates Street 382-9121
Good used cars wanted for cash.

168 CAMPERS, TRAILERS and MOTOR HOMES

LOGAN'S RV SERVICE CENTRE

Sale Prices
IN EFFECT ON OUR GOOD SELECTION OF
OKANAGAN AND WESTERN
CAMPERS — TRAILERS

8'0" 2 sleeper Bubble top. Light weight. Reg. $1,935 NOW $1,800
8'0" Fridge, Furnace. Sliding cab WINDOW. One-pce. doof. Reg. $2,945 NOW $2,700
8'6" Fridge, Furnace. Sliding cab window. One-pce. Roof. Reg. $3,050 NOW $2,800
9'6" Flush toilet, pressure water, fridge, furnace, 2 tanks, sliding cab window, one-pce. roof. Reg. $4,050 NOW $3,700
11'0" Self contained, shower, etc. Reg. $4,995 NOW $4,600
13' Trailer. Sleeps 4. Fridge, Furn., space for toilet. Reg. $3,350 NOW $3,050
17'0" Trailer. Sleeps 6, Fridge, furn., 2 tanks, pressure water, toilet. Reg. $4,785 NOW $4,400

PARTS — ACCESSORIES
Repairs (Including ICBC)
Open Monday-Friday 8:00-6:00
NOW OPEN
Thurs. and Fri. 'til 9 p.m.
650 Burnside East, near Douglas
384-0213
Dealer Licence D-13-458

FENNELL'S
TRAILER SUPPLIES LTD.
Parts — Propane — Repairs
CANOPIES
PARKLANE tent trailers
2 styles of VAN TOPS
Custom Building and Van Conversions
USED SPECIAL
1974 22' FLEETCRAFT trailer, sleeps 6
$3900
6459 Patricia Bay Hwy.
652-3941
OPEN 7 DAYS A WEEK

'75-30' TRAVELEZE TRAILER
Luxurious comfort for travel or to live in. New about $13,000 used over $11,000, ASKING $8,900. Deluxe with many extras, mint condition for details call 477-8261.

WILLEASE
TRUCK and CAMPER RENTALS
WESTFALIAS — Weekly Rates
WILLE MOTORS LTD. SUB
3240 Douglas at Cloverdale 382-2313

FOR SALE: '73 DATSUN TRUCK with sport bumper, spare mount, custom rear bumper and radio. Also, Buccaneer camper with fridge, stove, furnace, sink, toilet and jacks. Both or either for offers. 595-4003.

1970 INTERNATIONAL ¾-TON, deluxe cab, tape deck, dual tanks, front mounted spare, extra wheels with studded snow tires, and extras. 1973 11' camper, 3-way fridge, stove and oven, jacks and many extras. 656-3318.

CAMPERS. '71 CAPILANO AND '67 Galaxie. Both fully equipped, together with excellently maintained Datsun pick-up trucks. Contact Jerry McAnn at McCalum Motors. 382-6122. Or residence 382-9927. DL00850A.

'72 GMC PICKUP, ¾-TON, 4 wheel drive. 29,000 miles, together with '72 Vanguard camper for $4,900. Reuter at National Boat Sales, 2060 White Birch Road, Sidney. 656-3966.

SUPERIOR 23' SHAMROCK trailer, immaculate, custom finished, 12 and 10 volt systems. Fridge, stove, oven, furnace, sink, bathroom with basin, shower, toilet, electric brakes. $5000. 595-8864.

1975 DODGE MAXI-VAN, TOP OF the line U.S. camper conversion with every extra, factory air, PS-PB, dual batteries, fridge, heater, etc. Must be seen, $11,000. 746-5785.

1972 DODGE ¾-TON CAMPER special; 360, V-8, 4-speed, power steering, power brakes, less than 15,000 miles. Many extras. 9' camper, fully equipped. All in mint condition. 478-8642.

TENT TRAILER, CAN BE pulled by a small car, a three-way portable camping freezer chest, tent, 100-lb. propane bottle, apply 11-1550 Arrow Rd.

MOTORHOME FOR SALE
22' North Star, perfect condition, 318 Chrysler motor, many extras. air conditioner, tapedeck, etc. 382-2830 after 6 p.m.

CANOPY FOR IMPORT TRUCK, 36" high, insulated, running and interior lights, sliding windows with screens, locking doors, $350. 656-4857.

1973 DODGE MAXI VAN FULLY camperized. Chem. toilet, propane, dual batteries 110v electric, sleeps 4, P.S., P.B., automatic, A-1 condition. $7,600. Phone 592-0150.

8' CAMPER NOT CAB-OVER, 3-burner propane stove, sink, 12-volt water supply, boat rack, jacks, good condition, $800 or best offer, 383-5382 anytime.

19' TRAVEL TRAILER PARK model, full fridge, stove, shower, electric brakes, in park. $2,400. 478-0254.

NEW SLUMBER QUEEN 8½' camper, 1975, with stove, 3-way fridge, heater, sleeps 6. As new, $2,695. 478-4854.

1975 27' DUTCHCRAFT TRAVEL trailer, all equipped, separate bedroom, full bathroom, sleeps 6, greatly reduced, $6,900. 477-0904.

TRAILER, 17' SLEEPS 4, stove, 2-way fridge, new heavy-duty tires, spare wheel and propane tank. 3430 Seymour.

8' CAMPER (NOT OVER CAB), good condition, has stove, sink, lots of cupboard space, 478-8239 or 388-6755.

'68 CHEV TRUCK AND CAMPER, 292 6-cylinder automatic, power steering. $2795 or nearest offer. 479-7757.

1975 8'9" VANGUARD CAMPER, fridge and furnace. Only three weeks use on the Island. Like new. $2695. 479-4723, 1894 West Burnside.

VOLKSWAGEN CAMPER, 1974, 18,000 miles. Mint. Asking $6,000. 776 Harding Lane Brentwood. 652-2665.

FOR RENT TRAVEL TRAILERS. Trilliums and Aristocrats, etc. By week or month. Still some bookings left, 384-4818.

1972 TOYOTA TRUCK WITH camper, excellent condition, low mileage, 479-4061.

1974 11' VANGUARD DELUXE camper and '74 Chevrolet truck. 383-3315.

1971 TRAILAIRE 22', SELF-CONtained, sleeps seven, $4900. 384-5160.

28' TERRY FIFTH WHEEL trailer, ready to go. 384-1498.

UTILITY BOX TRAILER, $50 OR best offer. 383-6416 after 4 p.m.

168 CAMPERS, TRAILERS and MOTOR HOMES

COASTLINE TRAILER CENTRE

Coastline's
Fathers Day
FINALE
THIS SUNDAY
9 a.m. to 6 p.m.

Bring Dad Down to Coastline and Receive his "WEIGHT IN CASH"
Towards the purchase of your new trailer or motorhome
One Dollar per Lb.
Offer limited to this Sunday Only.

ALSO
—C-FAX Radio on Location
—Lovely hostesses
—Coffee and Donuts
—Door Prize
—Parts and Accessories 10% off
—Bonus accessories for each new RV
—And in one trailer a

SECRET SURPRISE
COASTLINE
TRAILER CENTRE
478-0933
1621 Island Hwy.
(Just past Six Mile House)
Weekdays: 10 'til 9 p.m.
Open Sunday
1 p.m. to 5 p.m.
Dealer Lic. No. D-13719

DOMINION MOTORS
HOME OF
LAYTON — HOLIDAIRE TRAILERS
GALAXIE CAMPERS and CANOPIES
CHINOOK MOTORHOMES

SPECIAL
'73 Route Master
24 Ft. Motorhome
FULLY SELF-CONTAINED
with full fibreglass body, 440 cu. in. Dodge engine, power steering, power windows, stereo, eye level wall oven, air conditioning, ducted heating, liquor bar, large living area, with only 12,000 careful driven miles.
New Replacement Cost $28,000
OUR PRICE $17,950

FRESH TRADES
73—18 Ft. ARISTOCRAT TRAILER
Fully self-contained and air conditioning.
WAS $4195 NOW $3995
69—22 Ft. SCAMPER TRAILER
Fully self-contained
WAS $3995 NOW $3695

PARTS, ACCESSORIES
REPAIRS
HOURS OPEN:
MON. to SAT. 8 A.M. to 5 P.M.
We specialize in I.C.B.C. Autoplan Campers and Trailers
1703 BLANSHARD ST.
(Across from Hudson's Bay parking lot) Victoria, B.C., 385-5012.
Dealer Licence Number D-5536

REBUILT CAMPER, 3 BURNER propane stove, large ice box, S.S. sink, 25 gallon water tank, 20-lb. propane tank, new upholstery. $1100 or best offer. 479-7694.

SOFT TOP TENT TRAILER, sleeps 4, mattress, spare tire, bicycle carrier, good condition $250. 478-5293.

24' CITATION, SLEEPS 6, FULL bath, closets galore. Ideal for summer cottage or to live year-round. 478-5098 or 656-5450.

1967 GMC WITH VANGUARD camper, $2600. See at Victoria Four-Wheel-Drive, corner Hillside and Rock Bay. 477-1784.

16' TRAILER, STOVE, FRIDGE, toilet and toilet room, furnace, electric brakes, etc. Sleeps five. $1575. 385-5335.

1974 23' SCAMPER TRAILER, all conveniences, Immaculate condition, canopy, $5,500. 112-743-2794. Cobble Hill.

FOR RENT: 21' MINI MOTOR home, available Aug. 8th to 15th and Sept. 6th on. 477-5016 Sunday thru Thurs.

1966 TRAVEL TRAILER, 19' OF cozy living and travelling space. $1800 or offers. After 4:20, call 479-1254.

HARDTOP 1968 PARKLANE tent trailer, sleeps 4, furnace, solid door, top condition. Extras. $900. 477-5015, Sunday thru Thurs.

1973 20' MOTOR HOME, 10,000 miles, offers. 6372 West Saanich Road.

1972 VOLKSWAGEN CAMPER, $3295. D000947. Phone anytime. 592-3540.

WANTED — 9½ FT. CAMPER, fully equipped. Phone 743-2729 after 6.

1973 PROWLER 24', FULLY self-contained, many extras. To view phone 384-2010.

BOAT LOADERS, FOR CAMPERS and mini homes, installed. 478-3796, 478-2754.

19' FLURY MOTOR HOME, 1976 new design, also Itasca. Jackson's 974 Goldstream, D-13607.

HARDTOP TENT TRAILER, sleeps 6, pullout counter, new tires, new condition. 598-5274.

FOR SALE: 11' CAMPER, TOILet, shower, furnace, like new. 479-2288.

FOR RENT LARGE CAMPER sleeps 5, stove, fridge, heater, insured. 478-9119.

SNO-BIRD RECREATIONS LTD.
1621 Island Hwy. 478-3426
Campers—Trailers—Van Inserts

1971 KIT COMPANION, 3-BURNer stove, oven, sleeps 6, excellent condition. $2,500. 384-9096.

TENT TRAILER, 1970 TRU-LINE, good condition. Offers. Phone 382-6736.

1973 SECURITY 11' CAMPER, 3-way fridge, oven, toilet, $2800. 478-5600.

1975 TENT TRAILER, BRAND name, like new, only $895. Under the Sun. D-013-428A. 383-1833.

'75 DODGE VAN MOTORHOME, 3-way fridge, stove, sleeps 2, mags, 11,000 miles. $7,000. 652-2334.

15' TRAVEL TRAILER, SLEEPS 5, electric brakes, custom finish. $1250. 656-1635.

FOR RENT: HARDTOP CAMPER trailer, sleeps 5, $38.50 per week. 479-5163, after 5 p.m.

74 VW WESTFALIA, SPOTLESS, 17,000 miles. $7,000. 595-0603.

TENT TRAILER TO RENT BY the week. $32.00. 384-6418.

168 CAMPERS, TRAILERS and MOTOR HOMES

S. J. PEDEN
LTD.

Tandem Trailer
SPECIAL!
New '76 VANGUARD 18'9". Self-Contained tandem trailer, 4.6 cu. ft. 3-way fridge, 16,000 BTU Furnace, large oven, shower c-w oval holding tanks, etc. Sleeps 6 in comfort in a wide open floor plan. See it today. ONLY $5295

JUST TRADED
'74 25 ft. PROWLER. Very clean $5995

'70 FORD ¾ ton Explorer, 27,000 mi. V-8 auto., power steering and brakes, camper special package c-w Aristocrat 11 ft. self-contained, shower, toilet, fridge, oven furnace, etc. $6995

TRADE IN SALE ! !
8½' VANGUARD c-w Furnace $2095
LIONEL 100 Hardtop tent trailer c-w fridge $1895
'72 FORD ¾ ton 40,000 Mi. c-w 9½ Vanguard. Loaded $5195
8' VANGUARD 2 sleeper $ 650
14' ARISTROCRAT c-w Oven $1395
10' VANGUARD Cab-over Telescopic $1495

SALES LOT
NOW OPEN
THURS. and FRI. NIGHTS 'TIL 9

S. J. PEDEN
LTD.
2855 Quesnel St.
D-13432
386-3464

VICTORIA R.V. CENTRE
1080 GOLDSTREAM
478-8377
DL 26205
We Sell and Service
CAMPERS, TRAILERS, 5TH WHEELS AND MOTOR HOMES.
THESE BRAND NAMES
TERRY AND TAURUS
ALJO AND KIT
SCAMPER AND SECURITY
BENDIX AND EDSON
YOUR ONE-STOP R.V. SHOPPING CENTRE
OPEN 7 DAYS A WEEK
TILL DUSK
We Service What We Sell

IMPALA CAMPING WORLD
TENT TRAILERS
Lionel — Leisurecraft
Tent Trailer Rentals
TRAVEL TRAILERS
Cygnet — Kit Road Ranger
MINI and MOTORHOMES
Winnebago—Empress—Brougham
Large Selection in Stock
Bona Vista 5TH WHEELS
Propane—Accessories—Service
Sani-Station
7 DAYS A WEEK 656-5504
Pat Bay Hwy. Sidney
D.L. 15802

RENTALS
MINI MOTORHOMES—CAMPERS
—TRUCK and CAMPER—
S. J. Peden Ltd.
2855 QUESNEL ST. 386-3464

1975 UNIT, FORD SUPER CAB 250 camper special, 390 motor, front mounted spare, extending rear bumper, 2 studded snow tires, and '75 11' custom camper, 3-way fridge, furnace, jacks, separate vanity and port-a-potti, custom upholstery. $11,500. Also '7 58' canopy for above. $200. 479-5575.

DOGWOOD TRAILER SALES
PARTS—PROPANE
RENTALS
RANDELL TRAILERS AND CAMPERS 478-6841
2630 Deville Road
Dealer Licence D13587
Highway 1 at Millstream Rd.

8' TRAVEL TRAILER, ALOHA, sleeps 5. Hot and cold water. Toilet and shower. 3-way light. Electric brakes, new wall-to-wall. In excellent condition, $2,100. 325-5985, Vancouver.

TILLICUM FURNITURE
2612 SOOKE RD.
Now makes camper, trailer and boat cushions. Any size or shape. Full selection of materials available. Free estimates. 478-0522.

½-TON TRUCK CANOPY FOR Datsun or Shortbox Toyota, ideal for sleeping accommodation while camping. Quick sale, $150. 479-5163, after 5 p.m.

'72 VOLKSWAGEN WESTPHALIA camper, heater, ice box, sink, 44,000 miles. Excellent condition. $4,900 or offers. 477-5697, daily except Sunday.

26' ALJO TRAVEL TRAILER. Self-contained, set up in park, permanent living or travel. Seal Beach, California, adjoining Long Beach Marina. $5,000. 385-5533.

EQUALIZER HITCH, COMplete. Reverse weight stabilizer. Complete electric brake kit, wire, control, connector, tubing, $150. 479-2952.

FOR RENT; 1975 PROWLER travel trailer, fully self-contained, sleeps six; Available until July 31st. $125 per week. 385-4544.

1974 VANGUARD 17' TRAILER, 3-way fridge, stove, oven, furnace, two tanks, sani-potti Converter. After 3 p.m., 384-6174, $3600.

72 VW DORPER CAMPER, 42,000 miles. Blaupunkt radio, pop top, $4,895. Parkdale Motors, 386-2277. D.L. 13683.

1973 DELUXE DODGE MAXI van, completely camperized, automatic, power steering, 23,000 miles. As new. $8,500. 383-9023 or 477-5057.

1970 OKANAGAN CAMPER, self-contained, 3-burner, ice box, $1,200. 478-9166.

'73 TRAVEL TRAILER, 22½'. Must be seen. Offers to $4500. 479-8840.

FOR RENT 17½ TRAVEL TRAILer, light weight, equipped. Book now. 384-1385 after 5 p.m.

1956 INTERNATIONAL ¾-TON panel. Camperized. Good motor, tires, etc. $1150, or offers. 385-5335.

1969 SPRINGOB HARDTOP TENT trailer, $550. Includes stove. Phone 479-3011.

'68 FORD SUPER VAN, CONverted with fiberglass roof, asking $4650. 478-6818.

WANTED CAMPER JACKS, 3-way fridge, furnace, oven. 385-5961.

FOR RENT: 8'6" CAMPER, $60 per week. 479-2846 after 5.

HOMEMADE CAMPER. SLEEPS 3. Offers. 383-5735.

1975 17½' PROWLER, FULLY self-contained. $4,400. 592-9511.

IMPORT CAMPER FOR RENT. $70 week. 479-3471.

SOFT TOP TENT TRAILER, $275. 385-4577.

8' CAB OVER CAMPER, FULLY equipped, $2,000 firm. 652-1997.

168 CAMPERS, TRAILERS and MOTOR HOMES

66 SECURITY 8' CAB-OVER camper, sleeps 4. Plywood truck canopy. 642-5720.

11' CAVEMAN CAMPER, STOVE with oven, icebox. Phone after 5. 383-7755.

TENT TRAILER, GOOD SHAPE, all new wheel bearings. Canvas like new. $300. 384-5586.

FOR RENT, HARD-TOP TENT trailer, reasonable, available now. 478-4602.

KRAFT ELECTRIC TOILET, new condition. Best offers. 478-4130.

10½' GALAXIE CAMPER, GOOD condition. Phone 478-2023.

1966 VANGUARD 10' CAMPER, good condition. $1,450. 383-1747.

31' AIRSTREAM, LIKE NEW. Phone Duncan 748-3028.

TENT TRAILER WITH 9X12 ADD-a-room, good condition. 598-5974.

169 MOBILE HOMES AND PARKS

hv
Happy Valley
HOMES LTD.

DON'T BE LATE AGAIN!
Reserve the site for your new home NOW!
14 more adult and family sites coming up in June in beautiful LANNON CREEK mobile home park. Spacious lots, ocean view and friendly atmosphere.
P.S.
We also have a large selection of near new and used homes located in 10 different parks. All within driving distance of Victoria. Starting as low as $5,000.
For appointment to view phone: BRYAN or JOHN
We are open 7 days a week. Monday to Sat. 9 a.m. til 7 p.m. Sunday 12 til 6 p.m.
2681 SOOKE RD.
478-8303
MEMBER
WESTERN MOBILE HOME DEALERS' ASSOCIATION
D.L. 00832-A

Robinhood
SALES AND SERVICE
1976
MODELS ON DISPLAY NOW
OR
MAKE AN OFFER ON A GOOD CLEAN USED HOME.
EXAMPLE:
12x56 2-BEDROOM WITH SHAG CARPET IN LARGE FRONT ROOM. LANGFORD AREA.
ALL FINANCING ARRANGED WITH YOUR DOWN PAYMENT AS LOW AS $100. O.A.C.
FRANCHISE DEALER FOR HOMCO AND MANCO
2714 SOOKE RD.
478-9912, 478-9517
D.L. 00422A

1956 - 1976
20th Anniversary
TRIANGLE HOMES LTD.
BENDIX and MANCO
2435 Trans Can. Hwy.
478-1774, D-01055A
Mon.-Sat., 9-6 P.M.

ADMIRAL
HOMES LTD.
2524 DOUGLAS ST. 386-3291
OWN Verses RENT
12x52 Home on location with 128 SQ. FT. Sundeck. Langford area. Immediate occupancy. ONLY $12 800.00., Full Price.
Many other USED HOMES on location single and doubles in different parks. Parking spaces now available for new homes in 3 different locations.
Have you seen, Have you tried. You can be lucky. TRY IT.
Assistance in financing can be arranged with low down payments. O.A.C.

BOB'S
MOBILE HOMES LTD.
25 Crease 386-3623
DL 00414A
As of July 1st, 1976 Bob's Mobile Homes will be under new ownership, Gary Dawson Ltd., doing business as Bob's Mobile Homes.
MANY SPECIALS TO CLEAR
NOMADS — MINI HOMES
5TH WHEELERS
While Supplies Last
386-3623 382-5647

Double Wide Home
Three bedrooms, fridge, range, washer, dryer, underground service and cable TV. Large sundeck, nice view. Located in fine secluded park. Children, pets allowed, $23,900. 478-0034.

DOUBLE WIDE DELUXE HOME permanently established on cement foundation. 1232 sq. ft., 3 bedrooms, master ensuite, rec room, wall-to-wall, fully furnished, dishwasher, washer, dryer, top line furnishings, double carport, close to water, view lot. $47,000. 642-3732.

BEST OFFER TAKES IT, 3 BEDrooms, 2 bathrooms, like new 1974 Ambassador, lived in only 16 months, electric fireplace, all drapes and furnished. Immediate possession, to be moved. Phone between 5-7 weekdays. 112-647-5549.

44'X12' SAFEWAY, 1-BEDROOM, with washer and dryer, immaculate, set up in Tri-Way Mobile Home Park. Adults only. Phone 384-8791. DL01297A.

8'X35' TRAILER, WITH 10'X16' room, storage shed, pad rent $48 month, ocean view, boat dock within short walk, $5,900. 478-0793 or 384-8075, pager 240.

10X55, 2 BEDROOMS, PLUS 1 room built on. Reasonable park rent. On bus line. 592-0289, 592-2385.

MOBINE HOME WITH FEATURE mirrored wall in living room, bathroom has twin basin, porch, carport, shed on large lot. 642-3607.

DELUXE 12X68 3-BEDROOM, APpliances, fully carpeted, many extras. 478-4635 or 479-5938.

169 MOBILE HOMES AND PARKS

FOR SALE BY OWNER. 12X64 Deluxe 2-bedroom mobile home. 2 yrs. old. Tip-out living room, 8x14 matching addition, extra cupboard space, double insulation, cedar skirting, large fenced lot with garden area. Set up in family park. Low rent. Complete with major appliances and furniture. Wall-to-wall shag rugs, china cabinet. $25,400. To view call 478-9363, after 6 p.m., or Sundays.

GOLDSTREAM MOBILE HOMES LTD.
PARAMOUNT PREMIER MONARCH AND PARKWOOD
Modern park space available with all purchases
2994 Jacklin
478-1751 478-8391
Dealer Licence No. 01280A
OPEN TO 5:30

DOUBLE WIDE HOME, REduced for quick sale from $25,500 to $23,900. Three bedrooms, fridge, range, washer, dryer, underground service and cable TV, large sundeck, nice view. Located in fine secluded park. Children, pets allowed. 478-0034.

MUST SELL 3-BEDROOM MObile home, completely furnished, kitchen carpeting, utility room, washer, dryer, queen-size bed, dishwasher, color TV, Cable TV, skirted, veranda, set up in family court, $15,800. 743-9100.

FURNISHED 2-BEDROOM, 14X14 living room, front dining room, fully carpeted, carport, workshop, storage shed. Adult park, 3 miles from town on bus route. Rent $55.25. $12,300. Phone 382-1297.

'74 MOBILE HOME, PRESENTLY set up in Crofton park. Can be moved. Will take cash downpayment or boat, motor, and trailer. Take over bank payments. Phone 746-6956.

FOR SALE OR RENT, 1973 EMbassy 3-bedroom, utility, sliding glass doors, large sundeck. Double parking, utility shed included. Located Florence Lake trailer park. 386-3687.

FULLY FURNISHED 3 - BEDroom unit, landscaped and garden, 12'x68', 1 year old, hardly lived in, with patio and fireplace. 478-2642.

1971 12X48 2-BEDROOM MOBILE home, set up in trailer park, skirted, storage shed, perfect starter or retirement. $11,900 or offers. Phone 478-9240 anytime.

12X60, 1974 PARAMOUNT, 2 BEDrooms, furnished, storage shed, washer and dryer, on landscaped space. Adults only. $18,700. 478-2526.

PRICED RIGHT TO SELL, 1974 Chancellor, 3 bedrooms, 2 bathrooms, utility room, 1,248 sq ft. 478-9807.

SOOKE. IMMACULATE 1972 FOUR Seasons. Plus sundeck, verandah, porch. Plus half acre near lake. 642-4139.

EXTRA CARPETED 12'X16' FAMily room, on a 12'x64' fully furnished home, with fireplace and large patio. 478-2642 or 478-6288.

1963 BUDGER EXPANDO 15'X40' 1 bedroom, dining room, washer, and dryer, Shed, etc; Deluxe model. Phone after 6:30, 478-7739.

968 SUBURBAN, 55X12, UNFURished, 2 bedrooms, electric heat 00 amp service, needs some work 6850. After 5, 383-0897.

1974 12X68 AMBASSADOR WITH sundeck and storage shed. All appliances. $19,900. 642-5383.

24'X52', 3 BEDROOM, ENSUITE plumbing, fully furnished, 478-6288, or 478-2642.

1970 SAFEWAY 12X44. $11,900 OR offers. Adults. Phone 478-9272, after 6.

AMBASSADOR 12X66 SKIRTED, verandah, carport, shed, in adult park. Phone 478-6663 after 6 p.m.

1975 DOUBLE WIDE, 3 BEDrooms, 2 bathrooms, near Sooke, $26,000. 642-5072 after 5 p.m.

MOVING: MUST SELL OLDER mobile home situated in waterfront park. $6000. 642-3574.

MOBILE HOME ADDITION, porches, patios, steps, and skirting. 478-2642.

12x56, 2 BEDROOM, VERANDA, immaculate. $10,500. 642-4139.

178 SUMMER RESORTS

Exclusive Island Paradise
40 miles from Victoria and Vancouver. Exquisite guest accommodation, price includes sumptuous foods, sailing in custom yacht. Clams, oysters, professional fishing guide available. Fish guaranteed. $35 per day, per person. Write Box 130, Duncan B.C.

FOR RENT AT
Piers Island, 8 minutes from Swartz Bay government wharf, modern 3-bedroom fully furnished cottage with city phone. $175 a week, available last week in June and all of July. I also will rent my 12' aluminum boat and motor. 478-2680.

75 MINUTES FROM VICTORIA in Village of Lake Cowichan, large well furnished river front home. All conveniencces. Excellent swimming and fishing. 2-3 weeks. July or August. References. 749-3798.

COMFORTABLE COTTAGE ON Cowichan Lakefront. Self contained. Rent weekly July-September, 477-3656.

FOR RENT, WATERFRONT trailer site, Victoria area, July 4th to 24th. Phone 477-5318.

HIDE - A - WAY HOLIDAY, A-frame on Ruxton Island with dinghy, $80 per week. Water taxi available. 592-6936.

LOVELY SECLUDED A-FRAME cottage at Shawnigan Lake, $125 per week. Phone 386-8335.

181 TOURIST ACCOMMODATION

GRANDVIEW TOURIST COURT Beach cabins, fully equipped kitchens, sandy beach, clams, fishing. Example: Unit for five, $16 day. Low weekly rates. For reservations, R.R. 1, Qualicum Beach, V0T 2T0, 752-6713.

SEA ADVENTURE AS CREW ON former Minesweeper. High schoolers July 2-5. All ages July 5-11. End boredom, start excitement. Enquire Skipper Bruce, Box 15 Chemainus, 246-9121.

WATERFRONT SELF-CONtained 2-bedroom cottages on Saturna Island. Very private, available now. 539-2452.

WATERFRONT, FULLY SUPplied cottages and camping. Yellow Point area. 245-3000.

BEDROOM, LARGE SUNDECK. $90 per week. $300 per month. 598-3671.

185 CONVALESCENT AND REST HOMES

PRIVATE ROOM IN SMALL quiet guest house. 598-4423.

VACANCY IN GUEST HOME FOR active lady. 595-2303.

190 ROOM and BOARD

SLEEPING ROOM AND BREAKfast, young working man or student, in family home. $95. Phone 592-7931.

191 ROOM AND BOARD WANTED

AVAILABLE — HOUSE OR apartment sitter vicinity of R.C.V or Univ. of Victoria from July 10th-30. Will water plants and feed pet, etc. in exchange for accommodation for above dates. Reply Victoria Press, Box 582.

MALE STUDENT NEEDS ROOM and board or room only close to Univ. or bus stop starting Sept. 1, 6. Write to D. Turner, 1419 4th St. N. Cranbrook, B.C. State type of room, rent and location.

ROOM AND BOARD REQUIRED or quiet, retired, gentleman, 65. airfield-Oak Bay area. 592-0389.

193 ROOMS TO RENT

YOUNG BUSINESS LADY HAS house, downtown area to share with 2 other such individuals, male or female. Own bedroom. July 1. 388-6275, pager No. 712.

FEMALE
UVic Camosun beautifully furnished room in lovely view home with excellent kitchen facilities. All included $100 a month. 592-4104.

FURNISHED OR UNFURNISHED bedroom, sitting room and kitchenette, quiet working lady. Burnside area. Bus at door. 382-6664.

WATERFRONT—QUIET BEDSITter, kitchen, mature man only. Non-smoker. Must be fully employed. $120. Phone 382-6370.

FURNISHED ROOM FOR QUIET male, share fridge and bath. bedding and utilities included, $95. Phone 385-4346 or 385-1935.

FURNISHED ROOM FOR RENT. Automatic hot water. $140 month. 2716 Prior St.

193 ROOMS TO RENT

$95 TO $130. SINGLE ROOMS, includes utilities, tables, chairs, beds and hot plates. Available immediately. Vic-West area. 384-5605.

ROOM FOR RENT IN LARGE home with living privileges, nonsmoker and drinker preferred. Phone after 6:00 p.m. 479-3511.

NEAR WOODWARDS, BASEment bed-sit, young girl only, no cooking, laundry facilities, $60 month. Immediate, 382-7020.

FURNISHED ROOM, QUIET, REtired or working person. 315 Vancouver St.

BRIGHT, BEAUTIFULLY FURnished 2-room suite, rugs, fireplace, double bed. 592-4748.

FURNISHED BEDROOM, KITCHen privileges, near Reynolds, $100. Adjoining room available. 477-2522.

SINGLE FURNISHED ROOM, quiet, non-smoking, females only. 595-4620

FURNISHED ROOM NEAR UNIversity. Phone 477-8505.

FURNISHED ROOM WITH kitchen and bath for rent. 386-7051.

194 ROOMS WANTED

YOUNG MAN NEEDS SUITE OR room in house. Glen 5-7 p.m., 478-0896.

197 HOUSEKEEPING ROOMS TO RENT

2 BRIGHT BASEMENT ROOMS with bath, fridge and hot plate, suitable for one working person, or semi-retired man with knowledge of carpentry, $125 per month. Phone 385-2845.

FRESHLY RENOVATED FURnished housekeeping suite, wall-to-wall carpet, etc. Suit one working person. $155 per month. All utilities included. Fort-Cook area. 598-4219.

RICHARDSON OFF COOK, Upper 3 rooms — furnished suite, light cooking, quiet, single, working person, references. 385-7052 after 6 p.m.

JUBILEE. IMMEDIATE POSSESsion. Furnished room from $95 to $130. Kitchen and bath shared. Utilities included. 388-6657 or after 6 p.m. 592-6442.

NEAR BEACON HILL PARK, large bright room with own kitchen, $107.50. Phone 383-7207 before 10:30 a.m.

GARDENER, 30 YEARS' EXPErience, needs accommodation with maintenance for reduced rent — motel or private home. 479-6297.

FAIRFIELD NEAR SEA
Most attractive newly decorated units in super house. $125 monthly to careful tenants. 592-2716.

ROOMS FROM $75 TO $140. SUITable for older non-drinking men. See manager, 1255 Pandora.

MASTER BEDROOM IN DELUXE suite. Many extras. June 25. $150. 477-4748.

ROCKLAND MANOR, PARTLY furnished room and kitchenette, after 6 p.m. 598-4044.

AVAILABLE NOW, FAIRFIELD area, clean furnished room, mature male, $115. 595-3293.

WORKING GIRLS TO SHARE house in James Bay, 383-2622 after 5.

FRIDGE, STOVE, QUIET GENtleman, $65. 6-8 p.m. 382-4946.

HOUSEKEEPING ROOM FOR rent, $110, 477-8522.

200 APARTMENTS TO RENT UNFURNISHED

The proud owners of
ASCOT HOUSE
1537 MORRISON STREET
offer for your inspection one of the finest new apartment buildings in VICTORIA.
Among the many extras you will find carpeted balconies, total fire protection package, controlled entrance, and secured parking.
Spacious accommodations (some with sea view) are still available, in 1, 2, and 3 bedroom suites, and were designed with utmost comfort and convenience in mind for grandparents or newly abondoned parents and professional families.
This quiet area just two blocks from all conveniences must be seen to be appreciated and will be open to view between the hours of 9 a.m. to 5 p.m., Friday and Saturday, and noon to 5 p.m. on Sunday.
Mr. Fotheringham or Mr. Greenbank, will be on the premises to aid you in choosing the ideal suite for you. For apointment to view during evenings, please call Mr. Fotheringham at 384-8075 No. 227.

KENSINGTON TERRACE
LOVELY TOP CORNER CONDOMINIUM
Immaculate, 2-bedrms., 1½ baths, secluded balcony, quiet. Sauna, whirlpool, hobby rm., billiard rm. Adults oriented, near bus. Heat, water, included at $350 per mth., References please. Mildred Stapells, 595-5171 (24 hrs.) or 477-4860. Canada Trust.

SEAGATE
707 Esquimalt Road on Victoria's Harbour Waterfront. Very large indoor heated swimming pool and hydrotherapy pool. Mature adults only. No pets. Available July 1st. Large one-bedroom, waterfront suite, $225. Resident manager. 383-1731. Diamond Developments Ltd.

PARKSVILLE, NOW RENTING Westwood house, 251 Moilliet Street, 2 bedroom, from $250. Available July 1st. Featuring wall-to-wall carpet. Storage, balconies, elevators, control entrances, sound control, laundry, fridge and stove. Phone 248-5942, or William Crowther, 248-6115.

TOWNHOUSE
487 Jubilee St., Duncan, B.C. New apartments. 37 luxurious suites within 2 blocks of city centre. Sundeck on roof, games room, heat, hot water, stove, fridge, drapes, W-W, parking, storage, patio. No pets or children. $185 - $265 per month. 746-6071.

VERMAY MANOR
843 Craigflower
2 one-bedroom suites, available July 1. 2 — one-bedroom suites, available August 1. Sauna, controlled entrance, resident caretaker, no pets, 385-4132.

CANADA DAY JULY 1st.
You can move in to new, clean, bright 1-bedroom apartment. Self-contained quiet, handy to town. 970 Kings Road at Quadra. Open for viewing Saturday, 1 p.m. until 4 p.m. 388-6454.

JULY 1, 1-BEDROOM, SHAG, drapes, colored appliances, cable, heat, swirl, sauna, free parking, central, mature adults, no pets, $201. 382-3616.

AVAILABLE NOW AND JULY 1, bachelor and 1-bedroom suites, $170-$200. Mature adults, no children, no pets, Bay and Fernwood area, 382-2942.

ONE-BEDROOM SUITE, SEMIfurnished. Carpets, drapes, stove, fridge. Lady or gentleman over 50. 382-3253.

GORGE AREA, LARGE 3-BEDroom main floor, available July 1, hydro and water included, 383-0818 after 4.

AVAILABLE NOW, 1-BEDROOM apartment in Esquimalt, overlooking West Bay, large living room. 382-1110.

ROCKLAND ARMS
1030 LINDEN
Bright bachelor suite, retired lady. View, walking distance downtown.

FAIRFIELD. REDECORATED bachelor suite with private entrance. Pets welcome. $225. 386-3947.

OAK BAY, LARGE 1-BEDROOM suite. Middle-aged person. Phone 652-3454 between 9 a.m. and 12 noon.

2-BEDROOM UNFURNISHED, main floor, 1½ baths, wall-to-wall carpet, $350 month. And second suite, $325 month, 477-3926.

BACHELOR SUITE, $165. IMMEdiate occupancy. 2530 Wark Street, Apt. 308, after 5 p.m.

COOK AND PANDORA, ONE bedroom, hot water, heat, cable, $175, 383-1840.

ONE AND TWO BEDROOM, older persons. Sorry no pets. Apply 104—975 Fairfield Road.

1 BEDROOM APARTMENT, $135 all included, located on quiet side street off Fort. 598-8461.

JULY 1. ONE-BEDROOM SUITE. Retired or middle aged lady preferred, $180. 382-9318.

ESQUIMALT, 1-BEDROOM, $165; bachelor, $140. Quiet responsible person, 382-5612.

ONE BEDROOM TO SUBLET for 3 or 4 months. $120 plus utilities. Some furniture. 382-0484.

SEVERAL APARTMENTS FOR rent in adult highrise. Call 385-6928 before 4 p.m.

ONE-BEDROOM SUITE, FRIDGE and stove, 1727 Pearl St.

1-BEDROOM SUITE FOR RENT. $160 monthly. No pets. 383-4970.

200 APARTMENTS TO RENT UNFURNISHED

PEMBROKE PLACE
This is a excellently located building — NOW RENTING
The suites are extra large almost all suites have a nice view. All modern fittings.
1 BR from $209
2 BR from $270
Call in to see Mr. or Mrs. Harper. They will be glad to show you around. 830 Pembroke St. 384-7337.

McKENZIE MANOR
1010 McKenzie Ave.
We have 2—2 Br. deluxe spacious suites still available for immediate occupancy. Please call and reserve now. Also 1 studio suite. Mr. Holgate. 595-2227.

829 ADMIRALS RD.
One child welcome
Modern bright building
1 Br. $215
2 Br. $255
Mr. Holgate, 595-2227

HARRISON HOUSE
1417 Harrison Street
Fort Pandora
Close in modern 2 Br. available July 1. Also available 1 Br.

1939 LEE
1 studio $180
Mr. Henderson 592-6770
KILMARNOCK HOLDINGS LTD.
595-2434

DOWNTOWN — Available immediately 1-BR suite, $150.00.
FAIRFIELD — Available July 1st — Modern spacious Bachelor suite, $161.98.
JUBILEE Available August 1st — 2 BR suite, $205.11.
PANDORA — Bachelor suite. $149.31. Available now.
TO VIEW CALL 598-7979
david burr ltd.
655 Fort St. 384-9335

"NOW RENTING"
GORDREAU APARTMENTS
133 Gorge Road E.
ONE BEDROOM, $205. Avail. June 1st.
TWO BEDROOMS from $275. Avail. immediately.
Featuring:
—indoor pool
—swirlpool
—sauna
—recreation room
—wall-to-wall carpets
—in-suite storage
—balconies
For further information call:
BROWN BROS. ON BLANSHARD
385-8771 anytime!

VACANCIES
Hundreds of Vacancies Monthly
Western Canada's Largest Most Experienced Rental Agencies
Member of BBB. Small fee.
$135—Bach. pet, Fairfield
$100—Bach. Adult Lady. Nice ste.
$150—1 Br. Furn. temp. accom.
$225—2 Br. Dup. Child, pet.
$177—1 Br. Modern Saanich
$164—1 Br. Fairfield, quiet.
$182—2 Br. Near ocean, baby.
$200—1 Br. Fireplace. Close in.
$190—2 Br. Fairfield kids, cat
$275—3 Br. kids, pets, duplex
$300—3 Br. older renov. kids, pets
$325—4 Br. Oak Bay, pets.
HOMEHUNTERS
OPEN 7 DAYS A WEEK
1394 Hillside Ave., 598-5101

CLEEVE WOOD ESTATES LTD.
McKENZIE WOOD
1002 McKENZIE AVE.
New block in treed setting with view, very large balconies, condominium quality. C.M.H.C. controlled rents 2-4% annually. Several 1-beds $212-$222 and 2-beds $285-$290. 479-8812 or 479-6724 evenings.

CHATEAU VICTORIA
1-bedroom apts. Available from $191. Lease Required. Mature adults only. Sorry no pets. Please phone 382-4221.
740 BURDETT AVE.

SEAGATE
707 Esquimalt Road on Victoria's harbor waterfront. Very large indoor heated swimming pool and hydrotherapy pool. Mature adults only. No pets. Available July 1. Large 1 bedroom suite overlooking park. $220. Resident manager, 383-1731. Diamond Developments Ltd.

2-BEDROOM LUXURY APARTment, 2 full bathrooms, dishwasher, garburator, fridge and stove. Plumbed for washer, dryer, ensuite. Swimming pool. 500 sq. ft. sundeck overlooking Inner Harbor and Empress Hotel. 1342 sq. ft. Available after May 15, $590. Phone 477-5274.

MODERN ONE-BEDROOM suite, Olympic Court. Immediately. Quiet Gorge area on 827 Selkirk. Wall-to-wall carpets, modern appliances. A fine accommodation. No children or pets. Rent $198. All utilities. Cablevision, parking, electric heat control. Call 382-9454, Res. Manager.

2-BEDROOM SUITE, $285. Sauna, swimming pool, squash court, etc. No children or pets. Mature adults. 386-2303. 2-bedroom and 2-bath, $315. 2-bedroom, $290. 258 Gorge Rd. East. 384-1992. Sauna, swimming pool, etc. No children, no pets. Mature adults.

BRAND NEW SUITE
CAPSTAN COURT
Adult oriented building, very close to buses and shopping, 1 and 2-bedroom suites, starting at $215. For more information call extension 176 388-7861. After 6.

FOR RENT IMMEDIATELY, ESquimalt area. Two-room apartment, will take two children over 7 years of age. No pets, $254 per month.
384-3686

DOWNTOWN, NEAR CITY HALL, 735 Pandora, bachelor suite. Heat and hot water, range, fridge; clean, quiet place. Middle-aged or elderly preferred. July 1. 384-5459.

COOK-FAIRFIELD AREA. 2 BEDroom suite, fridge, range, heat, cable TV., laundry facility, controlled entrance. Suitable fos middle age or older persons. 479-5665.

1-BEDROOM SUITE, WARM, electric stove, fridge, automatic laundry, cablevision, adults only. Apply suite 5, Fairhill Apartments, Hillside and Cook St. $150.

1-BEDROOM SUITE WITH CABlevision and elevators, wall-to-wall carpet, near town, for mature adult with reference. $177.45. 384-4675.

BACHELOR UNIT. LIVING RM. with new W-W carpet and redecorated throughout. Extra large kitchen and dining area. Colwood, $225, 386-3494.

1-BEDROOM, LIVING RM. WITH fireplace, new W-W carpet. Redecorated throughout. One child. Colwood, $250, 386-3494.

LOWER TWO - BEDROOM SUITE — clean, Fernwood area, yard. $300 including utilities. 479-2514 after 6:30.

1019 ROCKLAND AVE.
2-bedroom apartment, $230; sorry, no children, no pets. Older people only. 595-4852.

GOLDSTREAM PARK AREA. One bedroom basement suite, free utilities. $225 per month. Adults. 478-2955.

2-BEDROOM, 2-BATHS. OPTION to purchase available. $425. 652-3229 or 386-9270.

NEW 2-BEDROOM APARTMENT, $300. 929 Esquimalt Road. Phone 478-6995 after 5 p.m.

JAMES BAY, CLOSE TO BEACH. One and 2-bedroom, one bachelor. 383-0761.

2 BEDROOM CHARACTER suite, wall to wall, small block, Fort-St. Charles. $276. 383-4568.

AVAILABLE JULY 1ST, 2-BEDroom suite, 3800 Quadra area. No children please. 383-0431, after 5.

MODERN ONE AND TWO BEDrooms, batchelor waterfront, 912 Selkirk, 383-7659.

BEDROOM SUITE IN HOUSE on main floor. 384-7448.

1-BEDROOM BASEMENT SUITE, 1 child accepted. 598-6805.

200 APARTMENTS TO RENT UNFURNISHED

BACHELOR SUITE, $120 PER month, available July 1st, 1 bedroom suite, $183.40 per month, available July 1st; 2 bedroom, $254 per month, available now. Indoor swimming pool. elevator in modern apt. block. 384-3686.

1 BEDROOM, JULY 1. $215. 1 bedroom July 18, $230. Wall to wall carpets, heat, water, cable, drapes included. Adults only. Sorry no children or pets. Both above suites could be Aug. 1. Apply 1576 Midgard, 477-9489.

ELDON PLACE
Near Woodwards on bus line, 1st July bachelor $192, one bedroom $221, two bedroom $264, three bedroom $319. Pool, sauna and swirl pool, sorry no children or pets. Phone 386-0614.

AVAILABLE NOW, 2 BEDROOMS, $275-$300. July 1st. One bedroom $215-$230. One two-bedroom $310. Mature adults only. No pets. Phone 386-3702. Pool, sauna, swirl pool and recreation. Block one, 252 Gorge Road East.

SELF-CONTAINED BACHELOR suite in private home, Esquimalt area, bedsitting room, kitchenette, bath., Middle aged business lady only, single occupancy, no pets, no children, available July 1st, $100. 384-2034.

BACHELOR APARTMENT OVERlooking the Gorge. Carpet, drapes, stove, fridge, cable TV. One block from shopping centre. Available July 1st. Middle aged or senior adults only. No pets. Phone 382-4534.

NEW 2 BEDROOM APARTments on waterfront property in ooke. Featuring fridge, stove, ireplace, wall to wall, electric eat, individual room control. Children welcome. No dogs. 642-5525.

3 BEDROOMS, 1½ BATHS, CONdominium, stove, fridge, washer and dryer, wall-to-wall throughout, for rent July 1 or 15, close to bus, school and shops. References a must. 477-6604.

ONE BEDROOM SUITE, SEAview, fireplace. garage. suitable for mature business woman, teacher or nurse. Non-smoker. $225. 592-0187.

ESQUIMALT DISTRICT, OVERlooking West Bay Marina. 1 bedroom apartments from $205, including cable and heat. Sorry, no children or pets. Please call after 12 noon, 386-9826.

1-BEDROOM SUITE IN ESQUImalt, available July 1, $188, includes hot water, heat and cablevision, hardwood floors, large balconies. No pets, no children please. 384-2173.

UNIVERSITY AREA. SPACIOUS 1-bedroom condominium in quiet, modern building, swimming pool, swirl pool, sauna, no children or pets. Available immediately. $250 month. 592-4241.

1-BEDROOM APARTMENT IN quiet modern building, good area, middle aged tenants preferred. Sorry no pets or children available July 1st, Phone 595-3403, 5 to 9 p.m.

BACHELOR SUITE IN QUIET modern building, good area, middle aged tenant preferred. Sorry, no pets or children. Available July 1st. Phone 595-3403., 5 to 9 p.m.

OAK BAY, 2-BEDROOM SUITE, adult oriented, heat, appliances, drapes, and covered parking. References. $375. 388-6474, between 9 and 5, Monday through Friday.

AVAILABLE NOW, NEAR COOK and Fairfield, one-bedroom suite, for quiet responsible couple, no pets. From 8 a.m. to 10 a.m., 6 p.m. to 8 p.m. 383-2054.

944 TATTERSAL, 2 1-BEDROOM apartments. Available July 1 and July 15, $177 per month. Suitable for quiet mature couples. No children, no pets. 478-9123, 385-2078.

IN ESQUIMALT
Six 2-bedroom suites, good view, brand new suites, close to Naden. Kids welcome. Renting now 385-4832.

BACHELOR UNIT. LIVING RM with new w-w carpet and redecorated throughout. Extra large Kitchen and dining area. Colwood. $225. 386-3494.

ONE BEDROOM FOR IMMEDIate occupancy. 1 for July 1. Fully broadloomed, drapes, swimming pool, sauna, $215. Adults only, no pets. 385-5092.

1 BEDROOM CLOSE TO TOWN, all utilities included, stove and fridge, wall to wall, working person only. Available July 1, $215. 386-8562.

1680 POPLAR ST. 1-BEDROOM condominium partly furnished, swimming pool. sauna, swirl pool. No pets. 383-1991.

SECOND FLOOR 2-BEDROOM suite, utilities, drapes, included. Non-smokers only. $265. 592-7952, 595-6226.

FAIRFIELD, NEAR HOSPITAL, small one-bedroom apartment, adults only, $160.37 per month, 1st July. Phone 382-2872.

AVAILABLE IMMEDIATELY, near town, 2 bedroom with rec room in basement, fridge and stove, rent $325. 384-5849, 383-6776.

LOVELY LARGE MAIN FLOOR 3-bedroom suite, fireplace, prestige home in Central Fairfield, available July 1st. 383-4457, 598-4793.

UNFURNISHED OR SEMI-FURnished suite or office, suit business person, $155 per month, city centre. 386-6829.

PRIVATE ENTRANCE, SELkirk area, large 2 bedroom suite, utilities included. Adults only. No pets. July 1st. $225. 595-3293.

LARGE 2-BEDROOM CORNER suite, top floor, University Park Terrace, all appliances and drapes, July 1, $375. 477-9675.

1-BEDROOM APARTMENT, available July 1st. Fort-Linden area. $165. 595-3908 or 592-6989.

NEW 2 BEDROOM, 2 BATHROOM condominium, $430 plus light. 385-2082.

AVAILABLE JULY 15, 2-BEDroom suite. 180 Colville Rd. 384-7392.

ONE-BEDROOM SUITE, NEAR park, utilities included, 382-8477, 595-1771.

FAIRFIELD. ONE LARGE BEDroom suite, near sea and park. 382-8477, 595-1771.

2-BEDROOM DE LUXE CONdominium, University-Park Terrace, child welcome, $350. 477-9443.

2 BEDROOM, 1 BEDROOM, bachelor suits to rent. Phone 382-1493.

LARGE 2-BEDROOM SUITE, July 1, $243.11. Adults only. 384-4694.

ONE BEDROOM SUITE, JULY 1, adults. 383-2595, after 6.

201 APARTMENTS TO RENT FURNISHED

WHY RENT?
Less than $2,000 down will get you a one-bedroom, fully furnished apartment with mountains and waterviews, sauna, swirlpool and pool room. Prices start from $31,000. Call:
595-5171 LES BOHER 598-1665
TERRY SMOLLETT
595-5171 656-5882
CANADA TRUST

ENJOY CAREFREE LIVING
In a nicely furnished studio apartment in a clean, quiet block beside Beacon Hill Park and steps from the ocean front. Weekly maid service, linen, free laundry, cable, and electricity all included for only $220. 384-4362 or 384-1007.

COMPACT FURNISHED BACHElor apartment, ideal for working tenant or pensioner. No children, no pets. Security deposit required. Contact manager, 11 a.m. to 3 p.m., 820 Fisgard, 1 block from the Bay.

SUBLET JULY, AUGUST, SEPtember, 1 bedroom, swimming pool, sauna, fantastic ocean view, high rise, $300 per month. References. 388-7454.

LARGE 2 BEDROOM FURnished condominium with 1½ bathrooms, overlooking Beacon Hill Park. sauna and whirlpool. 384-1381.

JULY 1. UNIVERSITY AREA. Pleasant well-furnished 1-bedroom apartment. Private entrance. Utilities included. Reasonable. Quiet business lady. References, 477-2752.

BACHELOR APARTMENTS WITH kitchen, everything included. Weekly maid service. Rates from $55 per week. Estrella Motel, 360 Gorge Road East, 384-5122.

SMALL FURNISHED SELF-CONtained bachelor suite for one person. Own entrance. All Included. $150. Available immediately. 384-7291.

JUBILEE DISTRICT, NICELY furnished bachelor suite, suitable for clean, mature working lady. Not suitable for children or pets. 382-0603 or 595-8121 after 7.

201 APARTMENTS TO RENT FURNISHED

FURNISHED BASEMENT SUITE, 2 bedrooms, private entrance, fireplace, suitable for two; mature students only. 385-5686.

TOURISTS—FULLY FURNISHED 1 bdrm. S-S duplex, vacant, near Parliament Bldgs., $75 wk. 384-9798, 384-0308 or 385-5113.

FURNISHED LUXURY APARTments, complete kitchen facilities, reasonable rates, phone the Daffodil Inn, 386-8351.

BASEMENT SUITE FOR RENT, single person, city located, self-contained, $195. 383-9808.

ONE BEDROOM BASEMENT suite, $180. Utilities included. Available July 1. 383-1874.

ONE BEDROOM SUITE, AUTOmatic hot water heating. $140 per month. 2716 Prior Street.

COSY COTTAGE WITH FIREplace, no pets, Malahat Bungalows. 478-3011.

202 APARTMENT FURNITURE TO RENT

STANDARD FURNITURE
Three Rooms from
$35 per month
Immediate Delivery
382-5111

203 APARTMENTS WANTED

VERY RESPONSIBLE, PERSONable young man, with good job requires long-term accommodation. I have a Steinway baby grand piano so basement suite preferred. I can provide excellent references. If you feel you can help please contact 385-1468 days or 382-5434 evenings.

JULY 15 OR AUG. 1. UNFURnished reasonable 1-bedroom, Cedar Hill, Shelbourne, Quadra, Cook or Gordon Head area for quiet single lady. Would prefer house or basement suite as like gardening and possibly small pet. Good references. 384-7906.

SUMMER SCHOOL STUDENT requires room and board or apartment to sublet for the month of August. Preferably in Hillside area but not a must, 112-352-9170, collect.

REQUIRED FOR VISITING Professor and wife, for July, August and September, furnished apartment. Phone 477-6911, Local 448, 9:00 to 4:30 p.m., Monday to Friday.

RESPONSIBLE NURSE REquires one or two-bedroom cottage or apartment for rent, around $200. Will caretake or help renovate. Victoria-Royal Oak area. Call Jennie, 384-9144.

RESPONSIBLE WORKING COUple with well-behaved school-aged child. Require 2-bedroom apartment or duplex to $300. Fairfield, Oak Bay, James Bay. August 1st. Good references. After 5. 385-0162.

BY SEPT. 1ST QUIET ONE BR Apt., mature married couple attending University at least two years. Reasonable rent particulars to Benson, Box 1014, Ladysmith.

RESPONSIBLE MAN DESIRES unfurnished 1 bedroom apartment, older style house. Willing to do maintenance. Maximum $170. 592-1890.

GIRL LOOKING FOR ONE UNfurnished bedroom suite in Fairfield shopping centre area. $125-$150 per month. Utilities included. 388-6801 after 5 p.m.

RESPONSIBLE WORKING MAN requires small house or spacious 1-bedroom apartment, less than $200 with utilities. References. Afternoons or evenings 385-8658.

QUIET LIVING MIDDLE AGED working couple require one-bedroom apartment, preferably older type home. 598-5545.

YOUNG COUPLE WITH SMALL dog want older apartment as of July 1. References. 386-9775 or 598-2353.

WANTED — SUITE IN OLDER home. Responsible working man. Will share bath. Prefer under $150. 385-1178 or 382-7622.

FOR AFTER JULY 16 FURnished bachelor in James Bay. 479-7221.

SINGLE GIRL WISHES TO share with single girl, 30-35. 383-7004, days.

RELIABLE WORKING GIRL REquires upstairs suite, for August 1. 386-0392, after 5 p.m.

204 SHARE ACCOMMODATION

SHARED ACCOMMODATION — available in large luxury waterfront home located on a quiet street. Occupants are professional people seeking a responsible lady aged 19-35. 384-9463.

WANTED: 2 WORKING GIRLS to share large sunny house with 3rd. July 1st, Child welcome. Electric heat, fireplace. Gorge area. 382-3825, after 5 p.m.

QUIET SINCERE GUY WILL share one bedroom furnished apt. and meals with women in exchange for light apartment duties. No other obligations. 598-3267.

MUSICIANS WELCOME
Immediate occupancy in large older co-op home. Ex-university or university students preferred. Call Carol or Charley, 598-7167.

AVAILABLE IMMEDIATELY, male mid 20's wishes same to share 2 bedroom house. $80 plus utilities. 658-1032 after 5.

1 OR 2 WORKING PEOPLE TO share large home in downtown area. 384-2968.

SINGLE GIRL WISHES TO share with same, 30-35. 383-7004 mornings.

206 DUPLEXES TO RENT

1 BEDROOM SIDE IN NEW Side-by-Side Duplex. Very large living room. Stove, Fridge, Carport, large storage basement. One child acceptable. $250. Across from public beach in the Shawnigan Lake Village. Country location. Superb lake view. Immediate occupancy. Shawnigan Realty. 743-5311 or 743-2607 (collect).

3066 TILLICUM ROAD
2-bedroom side in side-by-side duplex. Stove and fridge. All utilities paid by tenant. $325.00 per month. Can be viewed any afternoon after 3:30. Available July 1, 1976. Please call: Gardner Realty Ltd., 385-7721.

GLEN LAKE ROAD
xS, 3 bedrooms, 1½ bathrooms, no steps. Delightful area, convenient shops, school, etc. Easy to clean. Fridge and range. $350 per month. REG BAXTER of D. F. HANLEY AGENCIES at 385-7761 anytime.

NEW ONE BEDROOM BASEment suite with fireplace. wall to wall carpeting, shag in bedroom. Washer and dryer included. All utilities included. Metchosin-Colwood area, near beach. $200. 478-7792.

FAMILY WELCOME
3-bedroom duplex, Colwood, on quiet street of new homes, close to schools and new shopping centre. Includes deluxe appliances, wall-to-wall carpets and delightful patio. $350. 384-0912 or 592-6625.

ESQUIMALT, CLOSE TO SHOPping centre, modern side by side duplex, 2 bedrooms up, 1 down, large family room, sundeck, garage, suitable for married couple with 2 children. No pets. $375. 385-4209.

MODERN SS DUPLEX, ON CULde-sac close-in. Stove, fridge. Possible third bedroom in basement. With rec room, wet bar and laundry room. Children, pets considered. $395. 478-1950.

DUPLEX FOR RENT. AVAILable immediately. Close to town and all facilities. Stove and fridge. Wall to wall carpets. Heat and water supplied. $350. Per month. 382-8610.

COLWOOD, NEW SXS DUPLEX 3 bedrooms, 1½ baths, W-W throughout, treed setting. Near shops, schools. July 1. No pets. $385 including water. 478-2459 or 477-5306, after 5.

RESPONSIBLE UVIC STUDENT, 22-26 in law or social work to share luxury apartment with same. Female, $125, 384-7279 mornings.

THREE BEDROOM, REDECOrated, wall to wall, fireplace, fridge, stove, parking, central. $325 per month plus utilities. Sorry no pets. 382-6715.

LARGE NEW SIDE BY SIDE DUplex, available immediately. 2 bedrooms, master ensuite, wall to wall carpet, carport, $350 per month. 382-7668.

LARGE LOWER SUITE, 2 BEDroom, fridge, stove, available July 1st. Children welcome, ideal for nurses, near Jubilee hospital. $325. 598-6956. 479-4642.

SIDNEY, 3-BEDROOM DUPLEX one older child welcome, no pets, $215 monthly. 592-3212 or 477-9295.

206 DUPLEXES TO RENT

LARGE SIDE BY SIDE 3 BEDroom duplex, newly renovated, near Esquimalt Rd. Available now, children okay, $300 per month. 598-1536 after 6.

LARGE NEW DUPLEX IN COLwood, lots of space in this 2 bedroom unit, new fridge and stove, $275 per month. Available now. 386-2431.

COZY, ATTRACTIVE, 1 - BEDroom upper duplex, heat and water included, $250. Sorry, no pets or children. Available July 1st. 384-4452.

NEW 2 BEDROOM DUPLEX, with fireplace, wall to wall, electric heat, full basement, rent $350. Phone 477-5138.

3-BEDROOM BRAND NEW BACK to back duplex, Langford area. Children welcome. No pets. $350. 478-3428 or 477-0045.

3 BEDROOM, SIDE BY SIDE DUplex, near new, fridge, stove, wall to wall, Glen Lake area. $340. 479-3854.

BETTER THAN DUPLEX A 3 bedroom main floor suite, kitchen, dining room, living room with fireplace, $340. 479-8921.

ESQUIMALT. SIDE BY SIDE. 3 bedrooms, wall to wall, draperies, appliances, 1½ baths. No pets. References. $360. 598-8257, 384-3144.

MODERN SXS, 3 BEDROOM, rumpus, two fireplaces, 1½ baths, carport. No pets. References. July 1. 658-5870.

VIEW ROYAL 3 BEDROOM, $325; 2 bedroom, $250. Both with fireplaces, hydro, heat, water included, no pets. 479-4619.

JAMES BAY, 2-BEDROOM SUITE in 4 plex, stove, fridge, new carpeting, heat and hot water included, $275. 598-7849.

3-BEDROOM DUPLEX, DRIVE IN garage. Oil heat. $225 monthly. 658-5601.

OAK BAY JUNCTION, 1 BEDroom unfurnished. Available July 1. No pets, no children. 479-4069.

2-BEDROOM SIDE-BY-SIDE DUplex, full basement, $258 month. No pets. 384-2772.

LOWER SUITE OR DUPLEX IN Esquimalt, 2 bedrooms, available July 1st. 479-1947.

TWO BEDROOM DUPLEX, Woolco area, $250 monthly. Sorry no pets. 479-5039.

2 BEDROOM IN WALL TO WALL duplex, all utilities included. Close to Mayfair. $310. 385-7861 after 4.

GROUND FLOOR, LARGE 2 rooms, child welcome. References, $195. 382-1597.

4-BEDROOM DELUXE DUPLEX, S-S, wall-to-wall carpeting, fireplace. 592-4023.

SIDE BY SIDE, OAK BAY, 2 bedrooms, July 1st. $325. 595-3293.

3-BEDROOM DUPLEX, AVAILable now. 385-4908.

210 HOUSES TO RENT UNFURNISHED

WATERFRONT
3 bedrms, 2 full bathrooms. Den with FP, large rooms, 2 garages, dock, available immediately at $550. Long lease available.
T. G. M. Custance
Swinerton, Stewart Clark Ltd.
385-2481

SIDNEY, IMMEDIATELY. Immaculate 3 plus 1 bedroom, 1½ bath basement home, $400 per mo.
ARDMORE, July 1, Executive, 4 bedrooms. 2 bathroom home plus self-contained 1-bedroom suite, $600 per mo.
Saanich PeninsulaProp. LTD.
656-4000 656-2427

MILL BAY ON ½ ACRE, NEW 2-bedroom split level with one bedroom in-law suite. Rent as one unit, tenant may sublet, $425 or will rent as separate units. Some furniture, curtains, appliances, capets, heatilator fireplace included. Children welcome. References. 743-2885.

IDEAL FOR RETIRED COUPLE, unfurnished 2-bedroom mobile with stove, fridge, washer, dryer and fully carpeted on private property. $265 per month, or reduced rent for caretaking main house when owners away. Sooke, 28 miles from Victoria. Available July 1. Victoria Press, Box 562.

JUBILEE HOSPITAL AREA
Perfect house for 3 nurses to share, one block from hospital, quiet, very clean, large private yard. 3 bedrooms, 1½ baths, 2 fireplaces, full basement, wall to wall carpeting throughout. Call 388-6454.

CORDOVA BAY 3 BEDROOM family home, large sundeck, 1½ bathrooms, 2 fireplaces, wall to wall carpets, drapes, stove, fridge, washer and dryer, double carport. Available July 1 or August 1. 1 or 2 year lease. $525 per month. 652-2444.

OPTION TO PURCHASE, 2 OR 3 bedroom with or without basement. New development. Terms easy to live with. Visit Shauna Village Park, proposed site on Millstream Road, just north of T.C. Highway. 10 to 7 daily.

CEDAR HILL. ONE MILE FROM University. 4 bedrooms, modern, on bus, near shcools, shopping. Stove, fridge, dishwasher, washer and dryer if required. Available end of July $525. References. 477-3977.

OAK BAY NEAR MARINA
Charming, shake roofed bungalow. 2 bedrooms, living and dining room. Most tastefully decorated and carpeted in clear sun colors, $425 monthly to very responsible tenants. 592-2716.

GORDON HEAD — ONE YEAR old 3-bedroom, immaculate home. Close to community centre, Lambrick Park, shops, transportation. $425,00 p.m. BILL McCARTER — 592-3970 or 385-9741.

TOWN AND COUNTRY. 2-BEDroom, no-basement home. Newly renovated. Separate garage. References and damage deposit required, $300. Available July 1. 478-6458.

GORGE AND TILLICUM, 3 BEDroom bungalow, finished rec room, double carport, large sundeck. Damage deposit required. Available August 1st. $475 per month. 385-0928.

5-YR.-OLD HOME, 3 BEDROOMS up, 1 down, recreation room, available August 1st., children welcome. Located between Woodwards and Sears. $425 monthly. 382-3916.

4-BEDROOM HOUSE, 2 UP AND 2 down, full 2 bathrooms, laundry room, fireplace, big front yard, sundecks, stove and fridge, all drapes, reasonable rent, available July 1. 385-6838.

FOR LEASE IN ESQUIMALT-Gorge area, 2 bedroom, dining room, living room with fireplace, basement suitable for rental if desired. $400 per month. 388-9233 or 656-6874.

CLEAN 3-BEDROOM, MAIN floor of house, large yard, hardwood floors, shag in livingroom, fireplace. $300 to $325 depending on family size. Phone 386-9527.

MAIN FLOOR OF BRAND NEW home, 1250 sq. ft., 3 bedrooms, 2 bathrooms, fireplace, wall-to-wall carpets throughout. Gordon Head area. $400 per month. 386-2577.

AVAILABLE 1 JULY, NEW house, 3 bedrooms, on quiet cul-de-sac, Carey-Douglas area. New stove, fridge, TV cable, wall-to-wall. $350. References. 477-8416.

LARGE LOWER SUITE, 2 BEDroom, fridge, stove, available July 1st. Children welcome, ideal for nurses, near Jubilee Hospital, $325. 598-6956, 479-4642.

3-BEDROOM HOUSE, FULL basement, wall-to-wall and curtains, no pets $365, 598-5537.

WATERFRONT, WILLIS POINT, new 3-bedroom home, available July 4, $425. 658-5428, 652-1554.

3-BEDROOM, MAIN FLOOR suite, in Langford, owner to live in basement. No pets, 478-3322.

1-BEDROOM HOME, CARPET throughout, large fenced lot, $275. 382-2355.

3-BEDROOM TOWNHOUSE FOR rent, $390 per month including heat. 479-7094.

GLEN LAKE — UNIQUE WAterfront executive home, Aug. 1, $590, 478-4039.

3-BEDROOM HOUSE NEAR Gorge, lots of area for garden, $425 after 4:30 p.m. 386-3008.

3-BEDROOM HOME ON SECLUDed acreage, Cordova Bay area. $475 per month. 658-8477.

IMMEDIATELY — FAIRFIELD lovely 3 bedroom, no pets. $525.00. Evenings 658-5978.

SOOKE
2-bedroom mobile home for rent or sale. $175 per month. 642-5327.

210 HOUSES TO RENT UNFURNISHED

ROCKLAND
Brand new, 3-bedroom, 2-bathroom, full dining room, built-in kitchen, fully carpeted, and decorated. $650. 598-7262.

ARTIST-BACHELOR APARTments in historic house in James Bay. 146 Clarence Street. Newly renovated. $225 per month. Call 382-5125 days.

HORSES, COUNTRY, 4 ACRES, small barn, riding paddock, washer, dryer, 3 bedrooms side $295, 1 bedroom side $175. Mill Bay, 383-4568.

RENT TO OWN
Large 2 bedroom townhouse, half block from ocean in James Bay. Near new. 1½ baths, fireplace, $400 per month. Call 598-1536.

AVAILABLE JULY IN GORDON Head, 3-bedroom family home. Rent $375. References and security deposit required. No pets. Phone 477-3149.

NEW COUNTRY HOME, 2 BEDrooms, large living room, wall-to-wall carpets, large 2-car garage and workshop area, $295 per month. 479-6221.

MODERN, 3-BEDROOM HOUSE, July 5, carport, patio, utilities included. Responsible adult family. No pets. References needed, $350. On Richmond. 592-6811.

AVAILABLE NOW—REDUCED rent $395 per month, 4 bedrooms, fireplace in living room, dining room, full basement, garage, sundeck. 478-5319.

COLWOOD'S TRIANGLE MOUNtain. 3 or 4-bedroom, 4-level split, 1½ baths. Sunporch, garage. 478-0453.

IN NANAIMO
3-bedroom home, full basement, central location. References required, $275. 388-4958.

JAMES BAY, CLEAN TWO-bedroom home, newly renovated, $350 monthly, children welcome. 652-1445.

3-BEDROOM, FULL BASEMENT home Mayfair area, $380. Children welcome. Available July 1. 383-4524.

MANSION
Stately Rockland home, huge rooms, 5 bedrooms, 4 fireplaces, etc. $950. 598-7262.

JUBILEE AREA 2 BEDROOM full basement, wall to wall, fridge and stove, children welcome. $375. 595-7628.

NICE 3-BEDROOM HOUSE IN Oak Bay, available July 1st. $375. 388-5613 and leave message for Monday morning.

ROCKHEIGHTS — ESQUIMALT, 3-4 bedrooms, finished basement. $425 per month. Available August 1st. References required. 385-0281.

3 BEDROOMS, FAIRFIELD, children welcome. No pets. Clean looking. $350 month. Available July 1st. 382-0561, after 6 p.m.

3-BEDROOM HOUSE IN FAIRfield, close to schools, shopping, bus stop, available Aug. 1st. $330 per month. 383-2267.

LANGFORD GREENBELT 3-BEDroom home, new subdivision, lease available, August 1st. $400. Wilsons Rental Management. 382-3941.

THREE BEDROOM HOUSE WITH master bedroom, large living room, 1 year old, $315 per month. Phone 478-9263, 9:00 to 3:00 p.m.

4-BEDROOM HOUSE ON acreage. Sidney area, available July 10th, $410 per month. 656-4066 or 656-4003.

GORDON HEAD — ONE YEAR only. $400 month. Near University. 477-2980.

3 BEDROOM, WALL-TO-WALL carpet, no pets. No basement. Washer. 382-3433.

MAYFAIR-QUADRA AREA, JULY 1st. 4 bedroom home, 2 baths, drive-in garage. $400. 385-2142.

4-BEDROOM HOME IN MARIgold area, carpets, appliances, $390. 382-3420.

SALTSPRING SECLUDED MODern 1-bedroom cottage in wooded glen. $175. 112-653-4237.

ROOMY 3-BEDROOM TOWNhouse, close to all amenities. July 1st. $375. 595-8863.

211 HOUSES TO RENT FURNISHED

FAIRFIELD—CLOSE-IN
Fairfield and Vancouver—Townhouse—Modern 5½ rms. (2 bdrms. plus) 4-pce. bath, plus 2-pce. (plus laundry with plumbing)—U-shaped cabinet kitchen with fan and garburator, fridge and new elect. range—high basement (Laundry room wired for 220 V includes washing mach) also rumpus room, rent of $365 (June 28) includes heat and water, some furniture. No pets, small child okay with couple willing to decorate. Dickie Agencies Ltd., 910 Fort St., 382-4312 eves. 477-4662.

WATERFRONT, SHAWNIGAN Lake, 3-bedroom A-frame, washer, dryer, fireplace, phone. Available July to early August. $150 per week. Quiet responsible tenants only. References. 112-743-5131.

ROOMY, OAK BAY, VINTAGE home, available July, August, to responsible family. No pets. 3 bedrooms, 2 baths, modern kitchen. Rent negotiable. 592-0145.

IN SEATTLE, 3 BEDROOM home, large treed lot, partly furnished including piano, for July and August. $300 month, including utilities. 206-542-4253.

AVAILABLE JULY 1ST, FURnished 12x56 2-bedroom trailer in Sooke, small chilren welcome but no pets, $240 plus deposit. 478-8989.

THREE BEDROOM CHARMER. Golf Course and Marina near by. July and August. $400 monthly. If no reply phone Monday. 598-6286.

TWO BEDROOM FURNISHED house for rent, July and August. Phone 595-4239.

THREE-BEDROOM CHARMER. Gol fcourse and marina nearby, July-August, 598-6286.

THREE BEDROOM CHARMER. Golf course and marina nearby, July-August. 593-6286.

OAK BAY, 3 BEDROOMS, ARtist's home. July 1st to Aug. 15th. $500. 592-3605.

3-BEDROOM TOWNHOUSE, available July 1 to August 31. University area. 477-0443.

212 HOUSES WANTED TO RENT

REQUIRED FOR VISITING professor and wife, for July, August and September, furnished house. Phone 477-6911, Local 448, 9:00 to 4:30 p.m., Monday to Friday.

3-BEDROOM UNFURNISHED house with carport or garage for $300-$400, required by professional couple for July 1st. Call Dr. David Green at 385-7012 (work), or 478-1944 (home).

BUSINESS EXECUTIVE AND family require 3-bedroom home for July or August occupancy, minimum 2-year lease, rent to $425. Will consider option to purchase. Phone 477-0376.

2-BEDROOM HOUSE OR LARGE duplex, good condition, around $250. Phone 387-5975 9:00 to 5:00 p.m., after 5:00, 386-1803, ask for C. Bannerman.

RESPONSIBLE, CHRISTIAN COUple with 5 year old child need 2 bedroom basement home for July 1. Rent to $250. Please call 592-3184 anytime.

2-3 BEDROOMS NEEDED BY couple with older child, south of Duncan to Colwood area. References available. Will consider fixing older home. Phone 748-3625.

RESPONSIBLE COUPLE REquires small unfurnished house or cottage, outside Victoria, for August 1. 592-0094.

LOVELY COUPLE WISHES FOR home near the water or quiet area for September 1st. Please phone 595-4239.

215 HALLS, WAREHOUSES, STORES and OFFICES TO RENT

OPENING A BOUTIQUE OR SPECIALTY SHOP???
Act today to get in on our prime Esquimalt ground floor. Store-front space, in fashionable courtyard complex complete with carpet and air conditioning. Ample exposure and customer parking. Call 388-5471 or 385-5896.

444 WILLIAM
1900 sq. ft. warehouse space including approx. 200 s.f. office and washroom. 17' ceiling. Large loading doors. Reasonable rent. Phone Mr. Yeats, 598-6566.

WANTED
to rent or lease, 1500 square feet suitable for woodworking shop, 479-4730.

SMALL OFFICE, DOWNTOWN Fort St. Fully furnished, $50 includes light and heat. 598-1864.

215 HALLS, WAREHOUSES, STORES and OFFICES TO RENT

REALSPAN PROPERTIES LTD.
1031 VANCOUVER ST. 388-6454
WE SPECIALIZE IN LEASING
RETAIL
Government St. area. Quadra St., North Douglas, Hillside Ave.
OFFICE
City Core, City Fringe, Oak Bay, North Douglas, Hillside Ave., Quadra St., Burnside Ave.
WAREHOUSE
Esquimalt, North Douglas
Areas from 200 sq. ft. to 20,000 sq. ft. Call in confidence, for details.
R. I. MURPHY
B. H. DOVEY

BROWN BROS. on BLANSHARD
'People Helping People'
FOR LEASE
Valuable Commercial Space
1 3300 sq. ft. in the heart of downtown. Excellent exposure and traffic count. Completely renovated and available now. Negotiable lease at less than average rates.
2 900-plus sq. ft. in new building. Rapidly developing suburban area. Ideal for financial organization or for professional use. Also suitable as specialty showroom or retail. Terms negotiable.
Act Quickly on These
ALAN U. POTTER 385-8771
(anytime)

BRAND NEW OFFICE SPACE
CONVENIENT LOCATION
One complete floor of 3600 sq. ft. of office space on the second floor for lease. Pick the size to suit you and we will put in all partitions necessary. Included in the negotiable rents are air conditioning, electricity, janitorial services, elevator and parking. For any further information and viewing call:
386-6796 WILF GEE
Westmont Realty Ltd.
920 Hillside
386-6796

Park Pacific
PROFESSIONAL OFFICE SPACE available in new five-storey concrete, fully air-conditioned and carpeted building on Quadra Street near McKenzie Avenue with abundant on-site parking. Architect-designed interior layout and decor.
Park Pacific Apartments Ltd.
388-5491

NEW WAREHOUSE AND DISTRIBUTION CENTRE
Located in the Mayfair area, with access from both Douglas and Burnside, this premium warehouse comes complete wtih automatic dock levellers and sprinklers. Immediate occupancy, office sapce designed to suit, areas from 2600 to 4400 square feet. For further information:
J. MEARS L. JACKSON
598-3321
JACK MEARS OAK BAY REALTY LTD.

NOW LEASING
OUR NEWEST COMMERCIAL DEVELOPMENT NEEDS
1—Florist
1—Accountant
1—Insurance Agency
1—Financial Agnency
To complete this attractive well located main floor retail space.
OCCUPANCY SEPTEMBER '76
For further information contact:
384-8124 J. S. COLWELL 479-4670
384-8124 R. D. LAW 478-0474
PEMBERTON, HOLMES LTD., 384-8124
1000 Government St.

PROFESSIONAL OR COMMERCIAL OFFICE SPACE TO RENT
830 PEMBROKE
—2 areas 1200 sq. ft., partitioned for doctors' offices.
—1 area 2700 sq. ft., open.
829 ADMIRALS
—1 area 1375 sq. ft.
Rates from $4.00 sq. ft.
KILMARNOCK HOLDINGS LTD.
592-2434

STORAGE AND DISTRIBUTION
Areas from 500 square feet available, secured and sprinkled, complete with dock-level loading. Mayfair area, excellent access. Office space could also be designed to suit. For further information, please call:
J. MEARS L. JACKSON
598-3321
JACK MEARS OAK BAY REALTY LTD

SIDNEY
MODERN OFFICE SPACE (WITH ELEVATOR) AVAILABLE IN SIDNEY PROFESSIONAL CENTRE, 9775 4TH STREET. FOR INFORMATION PLEASE CALL TOM WATKINS AT 386-2437 or 656-2359.
PACIFIC STRATA REALTY LTD.

649 JOHNSON ST.
IN THE HEART OF DOWNTOWN
Large heated store area, 3,650 square feet plus mezzanine, full toilets — hot water heat.
Apply the Royal Trust Co.
1205 Government St.
388-4311

OPEN FOR BUSINESS
now is the new Hatley Park Shopping Centre in Colwood. Lease your space in time for the Grand Opening June 26th. Two units left at 960 sq. ft. Call now for further details. Ask for Mrs. Beiller.
D. F. HANLEY INVESTMENTS LTD.
385-7761 Anytime.

Available July 1st.
Office and warehouse space totalling 2300 sq. ft. and including large overhead door, high ceiling in warehouse area. Office space comprises of approx. 350 sq. ft. For further details please call Mr. Anderson 382-2721 or 477-4985.

CHAMBERLAIN WALK
1841 Oak Bay Ave.
Limited Vacancies for
-bedroom suite $300
-bedroom suite $230
atchelor suite $195
hone manageress 598-1120
Roberts Investments Ltd.

1500 SQ. FT. OR LESS OF WELLlit newer office space, on Burnside near Harriet. Presently partitioned for 2 separate offices with seperate enrances and facilities. Will lease with option to purchase at $600 month. 384-5122 or 658-5479.

OFFICE SPACE, APPROXImately 438 sq. ft. office located on top floor in modern air-conditioned professional building opposite city parkade. Rent $195 per month including hydro. Phone M.E.P.C. 383-4168.

SIDNEY COMMERCIAL
Approximately 1100 sq. ft. available August 1, 1976. Suitable for store or office—just off Beacon Ave. $3.00 per sq. ft. Phone Mrs. Rosko, 656-2322 or 656-2358.

PRIME RETAIL OR OFFICE space 400 sq. ft. street level exposure, good parking, 3582 Quadra Street, 388-9598 or 385-7444.

SHOPPING CENTRE NOW LEASing, retail space available, contact Hatley Park Shopping Centre Ltd. 388-5812.

BEACON PLAZA SIDNEY
Office or retail space, 580 sq. ft. Phone evenings. 592-6282.

SHOPPING CENTRE NOW LEASing, retail space available. Contact Hatley Park Shopping Centre Ltd. 388-5812.

215 HALLS, WAREHOUSES, STORES and OFFICES TO RENT

WHITTOME'S
1111 BLANSHARD 388-4271
OFFICE SPACE
WHITTOME BUILDING CORNER FORT AND BLANSHARD
—NEW
—ELEVATOR
—INDIVIDUAL HEAT CONTROLS
You are are urged to inspect this prime office space, located 2 blocks from the Law Courts, on two of Victoria's main arteries. One block from parkade. Available now.
WES HOBSON 388-4271

STRATA TITLE OFFICES
2727 QUADRA
Ideal for business and office accommodation. Priced at $50,000 to $66,000 for 969 to 1296 sq. ft., air conditioning for year-round comfort, double tinted glass windows, off-street parking. Low down payment (WHY PAY RENT??)
388-4271 JOE MANTON 382-5211

2 OFFICES ON DOUGLAS, 5 minuts walk from town, heat and janitor, onsight parking available, $90, $150. 652-1738 or call collect, 743-2214.

PRIME RETAIL CORNER STORE at Oak Bay main Street. Approx. 700 sq. ft. also 12'x40' garage. Terms to suit lease. Available july 1st. 386-0004.

COMMERCIAL OR WAREHOUSE space available. 595-6839.

233 MORTGAGE LOANS and INSURANCE

We Specialize In
FINANCING DEVELOPMENT
1st and 2nd MORTGAGE LOANS ON ACREAGE, APT. SITES
Or Most Any Real Estate Holdings
ANYWHERE IN B.C.
CASH VALUATIONS ON EXISTING MORTGAGES OR AGREEMENTS GIVEN WITHOUT OBLIGATION COURTESY TO FELLOW BROKERS
PHONE MR. LEN THOMAS COLLECT AT 384-7128
Douglas Hawkes Ltd.
990 Blanshard St.

1st - 2nd - 3rd MORTGAGE LOANS
NO BONUS
NO DISCOUNT
NO HIDDEN CHARGES
Examples

Borrow	Pay Monthly
$ 2,500	$ 34.23
$ 5,000	$ 68.46
$10,000	$136.91
$15,000	$205.36

15-year amort. — 5 year term
No amounts to small or too large
Interviews in privacy of your own home
Money Immediately available
W. A. (Bill) Hodgson
385-2458
EVENINGS: 385-4528
24-hour Service
Byron Price and Associates Ltd.

TRY TRUMP
We specialize in
LAND, CONSTRUCTION AND DEVELOPMENT MORTGAGES
Trump Mortgage and Development Corp.
598-3014

SECOND MORTGAGES
—Borrow up to $15,000
—15 year amortization
—14.9 per cent on amounts over $8,000
—No bonuses, brokerage or finder's fees
—Enquiries welcome
HOUSEHOLD REALTY
CORPORATION LIMITED VICTORIA
1218 Douglas St. Ph. 382-8156
3459 Saanich Rd. Ph. 386-3226

MORTGAGES
We have funds available for 1st and 2nd mortgages with flexible terms. Rates begin at 11¾%.
P. R. BROWN AND SONS LTD.
762 Fort St. 385-3435

MORTGAGE FUNDS AVAILABLE FOR FIRST MORTGAGES AT 12%, SECOND MORTGAGES AT 15% AND INTERIM FINANCING. FOR DETAILS CONTACT MR. McKENZIE 386-7521. BOORMAN INVESTMENT CO., LTD. 1111 GOVERNMENT ST.

CALL TODAY FOR FAST, courteous, confidential service — Don MacGillivray, Robert Investments and Management Ltd., 702-1175 Douglas St. (Bank of Commerce Bldg.), Telephone 388-6691.

Funds available immediately for 1st and 2nd mortgages. Contact:
david burr ltd.
655 FORT ST. 384-9335

Mortgage funds now available.
CONTINENTAL ESTATES CORP.
77 Fort St. 385-6778

234 MORTGAGES FOR SALE

18%
Secure Short Term 1st and 2nd. Interest Paid Monthly. Call Bob Geddes — 477-9514
CENTURY 21 — PRINCIPAL PROPERTIES LTD.
4088 Shelbourne

AVAILABLE IMMEDIATELY
2nd MORTGAGES at $5,000 EACH
Excellent Covenants
Excellent Returns
ALAN VERNON
J. D. Bosdet Ltd., 386-3128

235 WANTED TO BORROW

WILL PAY 13.5% INTEREST FOR a first mortgage of $40 000, 5 year term excellent covenant, phone 656-5180.

240 BUSINESS OPPORTUNITIES

Century 21 REAL ESTATE
J. D. BOSDET LTD.
120 - 727 JOHNSON 386-3128

BABY SHOPPE

OR CHILDREN'S WEAR STORE N VICTORIA. A great opportunity for couple or two partners in A GREAT MONEY-MAKING BUSINESS. Everything needed included in price of $53,900 plus stock.

RESTAURANT—BAR

Modern bar and food-preparing equipment. Everything needed to operate this kind off business is included. Vendor now doing $200 per day and the summer season just starting. Another great opportunity for couple or partners. $38,000.
D. BLODGETT 656-5653

MOBILE HOME PARK!

Excellent main road, Salt Spring Island. Opportunity! 22-pad scenic, well-equipped. Small, new, 2-br home plus 7 owned (and rented) mobiles. Good revenue, good financing. MLS. Details, Dick Batey 592-4607; Kelly Dickson 477-1683.

Norm Ross ASSOCIATES LTD.
440-1070 DOUGLAS 382-6151

A.E. LEPAGE WESTERN LTD - REALTOR
1395 HILLSIDE 386-6331
Now open 'till 9 p.m.

ACREAGE, HOME, BUILDINGS, RESTAURANT

Excellent potential for motel development. Modern, fully equipped restaurant, 75 seats, fully licensed. Excellent highway location. 2-bedroom bungalow — 1,000 sq. ft. Propane gas station. Large warehouse, 80x20 with power for elec. welding. 250 ft. deep well with pump house ample water. 2 septic tanks. Good soil. 2.5 acres with 309 ft. highway frontage. P and L statement with listing slaesman.
386-6331 ERIC FRAZER 743-9155

the Permanent
58 Station St.
Duncan, B.C.

345 acre farm with appdoximately 1700 ft. waterfront and 200 acres of pasture land. 2 large barns and substantial home. This is one of the most scenic properties in the area and would be an ideal location for a country club and marina and 18 hole golf course.

5.3 acres of fenced pasture land. On paved road with municipal water and sewer line on adjoining property. A potential 20 lot subdivision for only $60,000.
For details please phone JACK BAILEY at 748-8105 or evenings 746-6589.

COLWOOD Commercial

—Approx. 95,000 sq. ft. land
—18,000 sq. ft. concrete block buildings with leases
—Excellent holding property in fast developing area
—Owner will consider trades (MLS)
Kelly Dickson 477-1683
Dick Batey 592-4607

Norm Ross ASSOCIATES LTD.
440-1070 DOUGLAS 382-6151

DRYCLEANING
BUSY BEE ONE-HOUR Celaners with 40 successful package plants in B.C. is expanding. Excellent shopping Centre and high traffic locations are now available in the Okanagan, Vancouver Island and Lower Mainland Areas. Management and staff can be made available for absentee owners. Min. of $30,000. Cash required. With balance to be financed for substantial purchasers. Good return on investment can be expected plus management salary for working owner. For local information call Mr. Martin at 478-3313 or reply to Busy Bee Enterprises International Ltd. Suite 203-2524 Cypress Street Vancouver B.C. Phone 736-8921.

DEALERS WANTED FOR NEW and versatile building structure manufactured in B.C. This low-cost product is flexible in its application, compact, easily transported to job site and simply erected. Many commercial and residential uses for this lightweight utility structure. For information write or call:
WESTERN PANELEX INC.
5352 Still Creek Avenue
Burnaby, B.C. V5C 4E4
(604) 294-6454

Retire?

Yes, the owners of this successful grocery store wish to retire. This family business is located near Colwood and has brought prosperity (profits) to the present owners. Why not investigate this opportunity today! Asking $135,000 plus stock. Call TED PINFOLD, 388-7742 or 382-9191.

Canada Permanent Trust Company

FAMILY GROCERY & RESIDENCE

Well established, small grocery business, ideal for semi-retired, located just south of Sidney. Good-sized lot, good location, beautiful view. Living quarters on same level as store area, two bedrooms, living room, kitchen and bath. Financial data available on request. Listed at $117,500.
656-5584 BILL MOSHER 652-2868
BLOCK BROS. REALTY LTD.

OWNER OPERATED
An opportunity to invest in a first-class motel showing good return on present financing. The kitchen units are an added asset. Location motel strip on the Gorge — price $535,000. Please call:
MARJ NAPPER at 598-3344 or 592-9554.
JACK MEARS OAK BAY REALTY LTD.

TEXACO CANADA LTD.

Has for lease 2 bay service station. Excellent city location. Contact Don Brown 382-3214; 477-1461 after 5 p.m.

WELL ESTABLISHED BUSINESS for sale. $80,000 with 2 year recapture possibilities. Some mechanical experience and knowledge of electronics an asset. Will train. Ill health forcing sale. Reply Victoria Press Box 574.

FARM IN PRODUCTION HOUSE work shops, 1828 John Rd., Sidney. Opposite Westmont Farm Market.

240 BUSINESS OPPORTUNITIES

INVESTMENT OPPORTUNITY

An association of Victoria businessmen offers interested persons a protected investment opportunity.
—$565.00 cash plus credibility qualifications allows you to participate in a venture that should yield potential returns of $10,000.00 OR MORE over a five year term.
—Expenses including principal and interest mortgage payments are retired through the monthly cash flow generated by the business itself. Balance of profit paid monthly to investor.
—The association will look after participants interests, delegate work tasks and control mortgage payments, etc. or participant may be involved personally if desired
—Business easily expanded to accommodate $25,000.00 net annual income.
For appointment to view Prospectus
MR. PATTERSON
382-5621
PATTERSON PROJECTS LTD.
FINANCIAL & DEVELOPMENT CONSULTANTS

CAMPBELL RIVER WINNER

Tremendous small grocery store, fully equipped—heavy volume in apartment area. Price includes building, land and equipment. Extremely good financing. Profit and loss statement to qualified purchasers. Purchasers. Price $150,000.
LARRY WAGNER
386-3231 on pager
BLOCK BROS. REALTY LTD.

LIKE PEOPLE? AMBITIOUS? NOT MUCH CASH?
A wonderful opportunity awaits the man, woman or couple in this hotel business, on Vancouver Island. Contains dining lounge, rooms, cocktail lounge, coffee shop, beer parlour and banquet facilities. Contribute your talent and some cash and buy yourself a good living, an interesting job and an increasing equity in this exciting business.
Ken Walters 385-2481
Swinerton, Stewart Clark Ltd.

DIAL-A-BOTTLE
Excellent business with very good return on investment. This is a business that can be operated right from your own home and is ideal for family participation. Call us now for further information regarding this very fine and well known business opportunity. Asking price $35,000.
AL MATTEO 656-5057
or MARK MACKENZIE 595-4596
or 384-8001 (24 hrs.)
The Royal Trust Co.

A LINK'S HARDWARE AND VARIETY STORE
Showing generous volume increases. Large clean store in busy shopping centre. Ample storage plus approx. 3,000 sq. ft. merchandising area. Asking $32,000. MLS No. 17659. Details with F. COLOMBIN 385-3033 or office 385-5741. NANAIMO REALTY (VICTORIA) LTD.

INCOME
From this hydroponic greenhouse cucumber production, will buy you this modern 3+ bedroom family home, 52,000 sq. ft. of greenhouses, 6 acres of good land on Saanich Peninsula and life of a gentleman farmer. More information and inspection please call
384-8001 BUD ZUCK 598-7215
The Royal Trust Co.

Commercial Acreage

500 ft. frontage on highway. 3,000 sq. ft. cement block bldg. store and suites plus house. Vendor will carry some financing. Near Duncan. $225,000. MLS. Call MARION HAMILTON for further details. 385-7761 (Anytime).
D. F. HANLEY AGENCIES LTD.

EXCELLENT INCOME
For minimum effort from owner on this service business. Equipment in A-1 condition. Income unlimited and only gauged to effort invested. Will trade for home or what have you. MLS 12812.
384-8001 BUD ZUCK 598-7215
The Royal Trust Co.

180 ACRES WITH SUBDIVISION potential on Maple Bay Road near Duncan. Beautiful property in desirable residential area. Asking price $575,000 with terms available. Phone Paul Osborne at J. H. Whittome and Co. Limited at Duncan 746-6161 or 746-5329.

SMALL MARINA
Close to Victoria, pleasant retirement life style with estimated gross income of $20,000 from moorage and rentals. House on property. Price $160,000. Part financing probably available. Principals only write Victoria Press, Box 563.

DIRECT FROM OWNER
Motel in excellent Victoria city location. Approximately $100,000 to handle to existing good financing. Good return on equity. Principals only. Apply Victoria Press, Box 570.

FOR SALE
Fine little gift and tobacco shop in downtown hotel. $20,000 stock included. Will trade for equity in house. Phone 382-4512 between noon and 6 p.m.

WELL ESTABLISHED AND thriving janitor service. Full line of equipment. Central Vancouver Island. Will sell all or part. Further information write Victoria Press, Box 583.

PAINT STORE
In fast growing community. Stock, fixtures, plus $1500. Room for expansion. 642-3321, 642-4118 or 479-6755.

ATTENTION BEAUTY OPERATORS! Small downtown salon for sale. $3500, try down payment. Balance 9½%. Inquiries to Victoria Press, Box 391.

SOUVENIR NOVELTY BUSINESS for sale, an attractive and profitable hobby or full-time in your home, for particulars phone 479-4555.

1971 FREIGHTLINER, TOP MECHANICAL condition throughout, comes with working contract, B.C. to Alberta, Serious inquiries only. 478-6194.

FOR RENT. CORNER STORE with living accommodation. Approx. $17,000 cash required for stock and equipment. 595-2574.

WELL DRILLING RIG IN GOOD operating condition. 1828 John Rd. Sidney opposite Westmont Farm Market.

TAXI BUSINESS FOR SALE. Reasonable. 382-7368, 7-11 p.m.

244 REVENUE PROPERTY

URGENT SALE
Take advantage of this rare opportunity to own prime beach property on Shawnigan Lake. Lovely place to live plus income from another eleven units fully furnished and rented year-round. Make your offer up to $210,000 now while it's still a buyer's market. Call LILIAN McLEOD, NANAIMO REALTY (VICTORIA) LTD. 385-5741 or 598-2878.

INVESTORS

I have 2 side by side lots in Sidney, one block off Beacon Hill. One older building at $85,900 grossing approximately $1,000.00 monthly. Two at $106,000. A 2 year old building presently operating as a day care centre.
595-5171 DOUG POSKITT 477-0645
CANADA TRUST

R3L ZONED
JAMES BAY—$60,000
Corner property—100 ft. frontage. Sound building, presently rented as a rooming house. Please phone to view this exclusive listing with:
SHIRLEY MOLLBERG
386-2911 anytime 478-5327
Homefinders, Wall and Redekop

BRENTWOOD
IN VILLAGE. WALK TO ALL services. New 3-bedroom, 2 bath up. 2 bedroom and bath down. Extra off-street parking. Many features. $85,900. 11½% mortgage. 652-3753.

244 REVENUE PROPERTY

the Permanent
1125 DOUGLAS ST. and 3647 SHELBOURNE ST.

Wheeling Them Out!

Is this manufacturer of custom built campers, canopies, van conversions, etc. The sale of business includes land, buildings, equipment, machinery and inventory. Excellent terms with approx 1-3 down offered by the retiring owner. Asking $205,000.

12 Suiter and Commercial

Modern, attractive block, 12 self-contained one-bdrm suites plus ground - floor commercial office space. Price of $299,000 is well below today's replacement costs. Approx 1-3 cash can handle. For information on the above 2 listings please call HERB McDANNOLD or GLEN McDANNOLD at 658-8844 or 382-9191.

Canada Permanent Trust Company

mann
T. L. Mann and Associates Ltd.

INVESTORS!

Looking for appreciation, deferment of personal income tax, holding and revenue property? Give me a call and I'll show you how to make your money grow.
—Revenue — 3-bedroom, SxS duplex, $59,900.
—Tax shelter — 3 townhouses. $35,000 dn.
—Appreciation — Waterfront condominiums (4-plex) from $38,000.
GERRY MARTIN
Bus. 598-5144 Res. 598-1536

Western HOMES Ltd

UNLIMITED POTENTIAL

Excellent concrete block building containing apartments, offices and warehousing very close to downtown. Approximately 3,000 sq. ft. could be available for purchaser's own use. $159,000.
John E. Thomson
386-3494 (24 hrs.)

BEACON HILL PARK
Attractive four-plex, just one block from the park and three blocks from the ocean. Two two-bedroom suites, one one-bedroom and a bachelor suite. Owner occupied suite is over 1,500 sq. ft. and is on top floor. All suites are immaculate. All with separate entrances. Buy this now at just $92,500. MLS No. 17249. Help defeat your inflation problem.
DON CLARK
MIKE RUSSELL
388-5451 (24 hrs.)
NATIONAL TRUST

Green Acres
HENDERSON REALTY
385-9741
3½%
Exclusive Residential

CITY DUPLEX

Close in legal duplex. Property light industrial zoned. Down suite now vacant. Listed to sell at $45,000. $10,000 will handle.
H. GOLDBY O. WHITE
592-6730 592-7220

17 SUITE Investor's Jewel

—Prime 5-yr.-old building
—One of the best locations in Victoria
—Ideal for owner management
—Excellent holding property due to location and quality
—High gross because building is operated furnished with maid service.
—Very stable tenancy.
—Shows good cash flow
—Priced 7 times gross at $395,000
HERB SMITH
ANGLO CANADIAN REALTY LTD.
388-6651 (24 HRS.)

30-SUITE APARTMENT $485,000

—All two-bedroom units
—Electric Heating
—9¾% Financing
—Excellent Return

B. H. (BUD) DOVEY
388-6454 477-4081
REALSPAN PROPERTIES LTD.

OPEN HOUSE 1:30-4 P.M. SIDE BY SIDE

1323-25 HAULTAIN ST.
This ranch style duplex features heavy shake roof. 3 bdrms., rumpus room, LR with floor to ceiling stone FP, sep. dining rm., built-in appliances in modern kitchen. Rents for $425 p.m. Brand new carpet, cupboards, kitchen and bathrm. in the 2-bedrm. suite which rents for $325 p.m. First time on market. Exclusive with JIM RANSON, Westgate Rlty. 388-9941 or 479-5910.

BEACON HILL PARK SIDE X SIDE $74,900

Well located contemporary styled building on a large lot. 2 bedrooms, each side, fireplaces and a developed basement. EXCELLENT FINANCING AVAILABLE. MLS, call now. GLENN NICHOLLS 598-7689 or 592-2431.
Lansdowne Properties Ltd.

4-SUITE CONVERSION
LOVELY ROCKLAND AREA
Tastefully converted old house offers 2-bedroom owners' suite, plus 2 bachelor suites and 1 1-bedroom suite, all fully self-contained. Property includes 2 separate lots. Vendor must sell for health reasons. Asking $106,000. MLS 17272. For full information, call:
477-0191 BILL KAPTEYN 477-4363
477-0191 DALE YOUNG 384-6563
Royal Trust Real Estate Dept.

FAIRFIELD REVENUE

Drive by but don't disturb the tenants, 228 Beechwood. Priced to sell at $65,000 for two suites plus one light housekeeping unit. Appointments required and after P.M. showing only. MLS.
386-3231 JOHN A. JOHN 477-8096
BLOCK BROS. REALTY LTD.

244 REVENUE PROPERTY

Fairfield Revenue

This excellent income producing property contains 1 3-bedroom suite, 3 1-bedrooms units and one housekeeping room. Net income over $8,000 per year. Good owners suite or would make great triplex. Asking $83,000.
David Billingham
388-6424

Rockland Area 11 Suites—$325,000

Designed by McLure, this imposing residence has been converted into eleven of the most tasteful suites I have seen. With an abundance of fireplaces, panelling, patios and leaded windows, every suite offers something different in design and decor. An exciting opportunity here for the owner occupier or investor. Situated on ½ acre of beautifully manicured grounds. For an appointment to view this exclusive property, please all:
David Billingham
388-6424
BAYSHORE REALTY LTD.
1006 FORT STREET

8 SUITES PLUS 3 BR. OWNER'S STE.

Langford area, character building in A-1 condition. Low maintenance excellent income. Owners suite features a spacious LR with FP. Large modern kitchen, bath 3 bedrooms and full high basement with rec. room and lots of storage area. Better than ½ acre lot, room for expansion.
Asking: $157,000

NEW 10-SUITER

Nearing completion in the Sooke area. All suites have outside entrances. Easy to manage, low maintenance, good income and an excellent TAX SHELTER.
Asking $200,000
For details call H. HEGEN
Office 388-4014 Res. 477-3227
204-493 Burnside Rd.

3 GREAT DEALS

Duplex Investments are "IN" now and you should look at these "3 GREAT DEALS!"
1—1143-45 BURDETT — Asking $89,500. Existing 1st $58,500 at 12%. Bottom suite rents for $370. Top could rent for $390 (unoccupied presently). Must see interior to appreciate!
2—801-95 FRONT — Asking $76,500. Existing 1st $36,000 at 10½%. Large unit rents for $375, small unit for $275. Open to offers and-or trades.
3—1287-89 CENTRE — Asking $69,500. Existing mortgage of $35,800 at 12%. Vendor will hold A-S with low down payment. One unit rents for $350. Owner's suite could rent for $395. Make an offer.
For more information on these great deals call:
595-5171 JIM MURPHY 478-7523
CANADA TRUST

FAIRFIELD INVESTMENT

STORES & APARTMENTS
Excellent Corner location — 3 stores and 4 apartments. Room for expansion. 2 Bedroom suite available for owner. Showing good Return.
$145,000
EXCLUSIVE AGENTS
david burr ltd.
655 Fort St. 384-9335

JAMES BAY DUPLEX

Earning $6,900 per year with asking price of $67,900. Owner pays water and taxes. Tenants pay other utilities. This property is in excellent condition as wiring and plumbing are recent; and has just had a new paint job. Two fireplaces. Good area. Good value. Call NOW.
DAVE HARDING
385-7761 (24 Hrs.) 477-0939 (Res.)
D. F. HANLEY AGENCIES LTD.

OPEN HOUSE, SAT., SUN. 1 P.M.-4 P.M.
CHARACTER DUPLEX FOR SALE BY OWNER
Must be seen! Newly renovated Up and Down duplex. New wiring, wall to wall carpets. Each suite has 2 bedrooms, living room, kitchen, 4 piece bath. Top suite is rented, owner is living in main. Property is R-3 zoned. Excellent rental area. Full basement, room for expansion. 2317 Quadra St. 382-8610.

ESQUIMALT AREA
$129,500
Convenient duplex in high location overlooking the entire city. Ground floor entrance. Large living room, big dining room with sliding doors to sundeck, dream kitchen, 4-pce. bath on each floor. 3 bedrooms each side. Could possibly be a 4-plex. Call PETER TER VEER 384-8001 or Res. 479-1588. The Royal Trust Co.

TWELVE-SUITE APARTMENT
$195,000.00
Gross approx. $29,000. Cook-Quadra area. See statement and make an offer. Call JOHN ADDICOTT — NANAIMO REALTY (VICTORIA) LTD., 385-5741 or 477-8232.

OLDER APARTMENT
Multiple No. 17150. Good Management. Twelve suites. $29,000.00. Gross (Approx) Trades Considered. $195,000.00. Cook-Quadra Area. Call John Addicott, 385-5741 or 477-8232. NANAIMO REALTY (VICTORIA) LTD.

$10,000 DOWN FOR BOTH SIDES. $897 per month. New Strata Title Duplex 2,200 sq. ft. of finished area each side. Suitable for in-law suites. Located in Esquimalt. 950-952 Ellery St. Open House, Saturday, 2-5 p.m. For appointments call Loiselle Bros., 383-4568.

4 PLEX—$69,900

Showing presently, reasonable return. Excellent holding and investment. MLS 17750. GERRY FINNIGAN 383-4739 or Lansdowne Properties 592-2431.

20,832 SQ. FT.

DALLAS ROAD
Waterfront — ideal corner location contains 2 duplexes and fourplex. A valuable property on terms. Call JACK BETTS 385-2471 or 477-7042.

SATISFIED TENANTS GROSSING approx. $19,000 on 12,321 sq. ft. of landscaped grounds. $155,000, close to town.
JOHN NORTON
386-2911 388-6162
Homefinders Wall and Redekop

MUST SELL THIS MONTH TO best offer. New 3-bedroom strata duplex. Full undeveloped basement. 479-2394.

245 REVENUE PROPERTIES WANTED

Required Immediately

Apartment building in good area and in above average condition. Completed sale before July 31 essential. Will look at buildings up to 40 suites. Purchaser looking for good financing to $250,000 down payment. All replies kept confidential.
BARRY BOWES
388-6424 383-1540
BAYSHORE REALTY LTD.
1006 FORT STREET

DUPLEXPERT

I have sold a very considerable number of duplexes and revenue properties, priced from $35,000 to $170,000. Consequently I know the market and have a long list of buyers. If you are thinking of selling, call me for an experienced market evaluation.
GLENN NICHOLLS
598-7689 or 592-2431
Lansdowne Properties Ltd.

I require commercial and investment properties for listing purposes to serve the inquiries I receive from investor clients. Am interested in any good revenue producers that are new or in near new condition. I have the experience and ability to serve your interests. Please call:
386-3231 JOHN A. JOHN 477-8096
BLOCK BROS. REALTY LTD.

245 REVENUE PROPERTIES WANTED

FULLY EQUIPPED STORE WITH stock, living quarters, close to Victoria for full or part payment on apartment or duplex in Victoria or sell for cash. 112-246-4111.

247 COMMERCIAL OR INDUSTRIAL PROPERTIES

INDUSTRIAL COMMERCIAL PROPERTIES

Zoned light industrial, located in Victoria city.
—9900 sq. ft. — $130,000
—5400 sq. ft. — $71,000
—5400 sq. ft. — $60,000
—15300 sq. ft. — $200,000
—20700 sq. ft. — $260,000
Frontages from 45 ft. to 180 ft. Existing houses in good condition on all properties. Reasonable offers considered. High traffic location, good access.
KEN MANN

ESQUIMALT INDUSTRIAL PARK

Looking for property where you can operate your business and live in a good home with 4 bedrooms, or build your own shop on low-cost land? This new listing may be just what you need. 10,300 sq. ft. Priced at just $69,500. MLS.
KEN MANN
Bus. 598-5144 Res. 477-6773
T. L. Mann and Associates Ltd.

FOR SALE INVESTMENTS

PROPERTIES
Apts—30-Suites
New— 18-Suites
1976—14-Suites
23—Suites
All are located in Victoria Proper.

WAREHOUSES

2000 sq. ft. Hillside
3000 sq. ft. Hillside and Gov't
6600 Sq. ft. Mayfair
New building in excellent locations. For further information contact
384-8124 J. S. COLWELL 479-4670
384-8124 R. D. LAW 478-9474
Pemberton, Holmes Ltd. 384-8124
1000 Government Street

SALE SALE SEE BELOW

1 Acre—$3.95 per foot. Can be:- 1. Service station-auto repair, 2. sale of heavy vehicles, 3. boat sales, body and paint shops, 4. Theatre, welding, 5. Funeral parlor, drycleaning, 6. Hotel, concrete products, 7. private club, 8. Auction of upholstering shops, 9. Fuel sales, printers, bus depot, 10. builders yard, sheet metal, 11. Bakeries, electrical-plumbing, 12. Bottling establishment, 13. Drive in movie, car wash, 14. Machine shops, farm equipment.
JAN OR JAMIE MACGREGOR
477-1841 477-4270
BLOCK BROS. REALTY LTD.

LIMITED LIGHT INDUSTRIAL

7,200 sq. ft. just over 100 ft. off Douglas in the downtown area. Presently has 2 houses on lot, 1-5 bedroom and 1-3 bedroom. Both rented. Hurry on this new MLS.
$80,000
W. BUTTERFIELD 385-0858
GRAHAM IRELAND 595-8845
RITHET AGENCIES LTD.
714 Fort St.

100,000 Sq. Ft. App. Proposed R.M.I.

We are looking for a DEVELOPER, seriously interested in developing this property to a 22 unit townhouse complex. Choice location, Brentwood Bay.
$450,000
Exclusive to:
388-4271 Jack Swanston 592-6338
388-4271 Roselle Jackson 598-1093
J. H. WHITTOME and CO. LTD.

WHOLESALE WAREHOUSE ZONED
15,000 sq. ft. of CS-6 zoned property. Ideal for warehouse, office accommodation. Three houses on property. Rental revenue $12,720 per annum. Property adjoins proposed Blanshard Street extension. Priced at $154,900.00.
385-7721 Kent Macleod 595-4273
GARDNER REALTY LTD.

ZONED LIGHT INDUSTRIAL

Now has small apt. and house on land—provides good income while you finalize plans.
477-1841 JACK GRANT 477-8172
BLOCK BROS. REALTY LTD.

C4A ZONING, OLDER BUILDING presently used as rooming house with bsmt. accommodation for owner, ideal location or tradesman or other small business. MLS 17574. Please call Helen Jones 595-7913 385-2481
Swinerton, Stewart Clark Ltd.

939 ESQUIMALT ROAD
All rented. 5 rentals only 3 years old. Also zoned duplex lot. Both for full price of $185,000. MLS.
385-7721 Harold Ware 598-4358
385-7721 Harold Gardner 479-2867
GARDNER REALTY LTD.

1.4 ACRES LIGHT INDUSTRIAL property with 1,850 sq. ft. repair shop. Good highway exposure and access. Trackage available. Located North of Nanaimo on Island Highway at Lantzville. $150,000. Reply Box 69 Lantzville or 758-7788 evenings.

ZONED APTS.
Yes, plans are all completed for 24 suites, approved by Reg. Board and permit issued for IMMEDIATE start. This is a 2-acre parcel clear title $125,000. Lets hear your terms. Allan Kienman, T and C Realty, 382-7276.

COMMERCIAL PROPERTY — 2640 Quadra St., 6,729 sq. ft. with 50.5' frontage. Building approx. 1,500 sq. ft. Suitable for office, etc. or will sell as vacant land. Call 478-9561 — 9 to 5 weekdays.

FOR RENT

Enclosed parking areas. Ideal industrial location, 2720 Turner at David St. Contact Garry Rai, O.K. Trucking Co. Ltd., 386-3414.

INDUSTRIAL LAND IN SIDNEY. $3.50 per square foot, 7200 square feet and up, financing available, 652-3229 or 386-9270.

ZONED INDUSTRIAL, 48,400 SQ. ft., $3 per foot. 384-0222.

250 HOUSES FOR SALE

WELCOME TO OUR NEIGHBOURHOOD

NORTHRIDGE TERRACE

Follow The Orange and Black Signs
Off Vanalman Avenue
High Location With Views, Trees, and No Thru Traffic, Yet Close to Schools, Parks, Buses, Shopping. Just 10 Minutes to Down-Town Victoria.
22 Homes Still Available Priced From $70,700 to $79,300.

VISIT OUR SHOW HOME

And Let
Ron Cherwaty or Harry Atkey
Show You Around
Open For Inspection
3-9 p.m. Weekdays
1-5 p.m. Sat. and Sun.
Or Call
Engineered Homes
385-6211 19 Cadillac Avenue
479-2611 Show Home

4 NEW HOUSES

For sale by builder. 1853 Chimo and 1813 Chimo, in Gordon Head. 1203 Tattersall and 1225 Tattersall. To view, 384-8391.

TRIANGLE MOUNTAIN BEAUTY Colwood. 3 or 4-bedroom, 4-level split. One four-piece and two ½ baths. Sun porch, garage, professionally landscaped. 478-0453. Private.

LIFE ON THE SEA
40' Live aboard cruiser. $38,000 or trade. 652-1181 weekdays.

250 HOUSES FOR SALE

mann
T. L. Mann and Associates Ltd.

WATCH THE QUAIL-LISTEN to the QUIET

Our new Leeds Place subdivision has 36 quality homes with 3 bedrooms and full basements on fully landscaped lots. No thru streets, park and trees. Full financing available to qualified purchasers. Priced from $64,500. Open House weekdays 6-8 p.m., Saturdays 10-5 p.m. Off Lodge Ave. between Saanich Rd. and Quadra St.
Office - 598-5144

$28,500!!

An old Fernwood gem with living and dining rooms, 3 pce. bath, kitch, and 3 bedrooms. Not bad inside but could use a face-lift. Irregular shaped lot. Duplex zoned. Good holding property. Presently rented for $195.00 per month, financing available. Very possible to build a new house toward rear of lot. Call now for more details. New MLS.
KEN MANN
Bus. 598-5144 Res 477-6773

BIG FAMILY HOME $50,500

Are you searching for:
—A quality renovated home at a reasonable price.
—3 large bedrooms.
—Living and dining rooms.
—Bright, modern kitchen and eating area.
—Full basement
—Garage - workshop
—Extra parking
—Room for gardens
—Close to schools and bus.
—Duplex zoning.
The owners have purchased, giving you this rare opportunity to acquire a lot of house if you've got at least $5,000. Down payment and an average income. Call us now or more details.
STAN PELLAND 598-5427
KEN MANN 477-6773
OFFICE 598-5144

PACE Properties Ltd.
1640 Oak Bay Ave. 595-2413

FRANK HOBBS $12,000 DOWN

Brand new 3 bedroom bungalow with master en-suite, huge sundeck and 2nd roughed-in fireplace. $46,000 1st mortgage at 10.75% can be asumed and vendor will carry 2nd mortgage if desired. This beauty in highly desirable area of new homes off Lexington Ave. will appreciate quickly. MLS No. 17096. Priced at $68,900.

$6,000 DOWN

Vendors are anxious to sell this little gem located in Colwood on a beautiful large lot. 3 bedrooms, large living room with new wall-to-wall carpet. Drive by 2961 Pickford Rd., then call us to view. TRY YOUR OFFER!

DELUXE 2 BDRMS. SAANICH WEST

New listing! Spacious home only one year-old — all fully landscaped and fenced. Professionally built recreation room with bar and fireplace. Large formal dining room. Covered sundeck, garage and everything is simply btautifully kept. Priced at cost of similar homes without all these extras. Offers to $71,900. Excellent large low cost mtge.
For further information on any of the above please call:
595-2413 Jerry Downer 383-3865 or 384-8075 — Pager 344
595-2413 Brian Higgins 592-2978

LANSDOWNE Properties Ltd

FRIENDLY 4 BEDROOM HOME

Recently redecorated, this older but charming home offers a L.R. with fireplace, sep. D.R., large kitchen, 4 bedrooms and one bathroom. There is a full basement and a large fully fenced lot. Asking only $47,900 and open to offers. This property is also zoned R3T. Call PETER BARDON, 592-2431.

SAANICHTON

Near bus and shops but with lovely rural views across farms to Mt. Baker. This Hucker-built 1270 sq. ft. house is only four months old and beautifully planned and finished with too many fine features to list but priced at well below replacement cost. It won't last long so drive by 8022 Galbraith Crescent then call me for an appointment to view. JOHN WEST 592-2431 (24 HRS).

$41,900

Large 3-BR home on a corner lot has everything for the growing family. With 1170 sq. ft. giving you LR, DR, and family kitchen. Full basement. Vendor has purchased new home and will consider all offers. New MLS. ADELLA ZARFT, 478-9607 or 592-2431 (24 HRS).

WALK TO WORK

2-BR bungalow in Esquimalt, large 16x18 ft. LR. with FP. Full basement and fully fenced corner lot. New MLS. Call: JOY HAMILTON, 592-2431 or res. 592-1190 (24 HRS.)

FULL BATHROOM EN-SUITE

$71,900
Time to choose your colours and carpets. Gordon Head. Good deal. Try your trades. Listings wanted. Call me over the weekend for a leisurely look.
Joe Percival
384-8101 Res: 383-1493
KNOWLES REALTY

BY OWNER, QUALITY BUILT 3-bedroom home, featuring expensive broadloom, white brick fireplace, with large living room, and separate dining room. Utility room, fourth bedroom, workshop and drive-in garage in full basement. Beautifully landscaped. Royal Oak-Glanford area. $66,900. 479-4710 weekdays, after 5:30. Weekends anytime. no agents please.

250 HOUSES FOR SALE

Realtor
Canada Trust
No. 9-1537 Hillside Ave. 595-5171

USE OUR NEW BRIDGE FINANCING PLAN TO BUY THESE HOMES NOW
Finding the down payment for that new home before you sell your old one can be a headache. We have the cure. It's called Bridge Financing. If you buy your home through us, we'll grant you an interest-free loan up to $50,000 for 3 months, depending on the equity in your present home. Ask for details.

NOW THERE ARE 6 OPEN EVERY DAY, BUT SUNDAY 2:00-7:00 P.M.

TAMPICO and COLUMBIA DRIVE, (Off Kenmore.)
Quality brand new homes at reasonable prices. Flexible financing, interest free interim loans, shake roofs, built-in vacuum, landscaping dishwasher, and more. Before you buy a new Gordon Head home, phone about these. $71,900 to $72,500.
ROB DANIELSEN
595-5171 595-4482
595-5171 FRED LERCH 595-7988

NEW HOMES

From $66,500 to $87,400. Gordon Head. Try us for "bridging."
595-5171 TERRY SMOLLETT 656-5882
595-5171 FRED LERCH 595-7988

DUPLEX

Up and down, 1140 sq. ft., 2 bedroom suite on each level. Excellent area. $65,000. MLS 17155.
THE ZIEGLERS
595-2904 595-5171 592-1768

JUBILEE

$47,900. Attractive, clean retirement or starter 2 bedroom, nobasement home on corner lot (49.46x132) 11x15 living room with full carpet. Roomy kitchen, storage and furnace room plus outside storage shed. First time on market in many years. Exclusive.
595-5171 JAY ROGERS 477-4569

BEST BUY ON TODAY'S MARKET 4 OR 5 BEDROOMS

What other house has these features: high ceilings, dark oak hardwood floors, over 1,500 sq. ft. on the main floor, two large bedrooms and a playroom upstairs, a family room or bedroom on the main plus two more bedrooms and a 2-pce. ensuite in the large master bedroom, large open hallway and staircase, porcelain fixtures in the bathroom and a huge, high basement ready for development. Ideal for an in-law suite—plumbing already roughed in!). And then the KITCHEN with its brick arch and a built-in oven, counter top stove, Nu-tone food centre, garbage compactor, dishwasher (everything is brand new) and fabulous cabinets. This home is ideally suited for your antiques. You must see inside. Priced at only $72,900. For appointment, call:
595-5171 BRIAN MARTIN

PROBLEMS?

Buying or selling real estate can be a big headache. I would like to help you. Feel free to call me anytime.
595-5171 FRED LERCH 595-7988

KEY LOCATION NEW TOWNHOUSE KEY PRICE

No. 1-1741 McKenzie is a corner townhouse with 1,377 sq. ft. of living space, 1½ baths, 3 bedrooms and family room, carport and extra parking space. It has an extra large backyard surrounded by a high fence for seclusion and garden. Existing assumable mortgage approximately $41,000 at only 11½%. See it with "VICTORIA'S KEY REALTOR."
TOM McCLUSKEY
386-7320 595-5171

NOTE

In-law suites and rented basement rooms are included in a number of homes in various parts of the city. To help with mortgage payments and list it with your Realtor, call me for information:
TOM McCLUSKEY
595-5171 386-7320

LARGE CLEAN FAMILY HOME $50,900

5 bedrooms, large living room, dining room and kitchen with big eating area. This is an ideal family home. All new carpets on main floor, professionally renovated, priced to sell fast.
JEAN McMICHAEL
595-5171 477-9113

SPECIALIZING IN OAK BAY

Detailed information on ONE HUNDRED homes presently for sale in Oak Bay
JIM BOTTOMLEY
598-6333 595-5171
RESIDENT OF OAK BAY

$42,500 ! ! ! $42,500 ! ! ! 3 BEDROOMS FULL BASEMENT

Older family home in Vic West. Cosy living room with W-W carpet. Modern electric kitchen, 3-pce. bathroom, rewired, auto oil heat. Hurry, this won't last!!!!
595-5171 DICK JAMES 592-2139

OAK BAY WILLOWS NEW EXCLUSIVE LOVELY LOCATION $64,900

First time ever on market, lovely home on a quiet street. Large living room with fireplace, separate dining room, large master bedroom, 21'x10' family room with W-W carpet (could be 2 bedrooms). The full basement features 18x15 rec. room, oil heat. 2-pce. washroom, double garage, fenced garden with fruit trees.
595-5171 DICK JAMES 592-2139

STUCCO BUNGALOW 3 BEDROOMS FULL BASEMENT REDUCED TO $55,900

Just six years young, this immaculate home is located in a quiet area and features cosy living room with fireplace and in-line dining room, modern electric kitchen, sparkling 4-piece bathroom, 4th bedroom down, auto oil heat, wired dryer, drive-in garage, fenced garden with fruit trees.
595-5171 DICK JAMES 592-2139
595-5171 DIRK OKKER 478-4501

GORGE WAY STUCCO BUNGALOW FULL BASEMENT $54,900

First time on the market, immaculate residence featuring 17'x16' living room with fireplace, 2 large bedrooms plus one down, electric kitchen, sparkling 4-pce. bathroom, separate family dining room, rec. room down, lovely treed lot.
595-5171 DICK JAMES 592-2139

250 HOUSES FOR SALE

Realtor
Canada Trust
No. 9-1537 Hillside Ave. 595-5171

35' MONKEY TREE

For only $59,900, owner has reluctantly agreed to throw in an older character home, located on the Oak Bay border, details of which are as follows:
1 3 bedrooms, 2 up and one on main.
2 2 baths, 1 up and one on main (ensuite).
3 Dining room with a fireplace that you must see to appreciate.
4 Living room with large wooden sliding doors.
5 Functional kitchen with an eating area.
6 Full basement (6' height).
7 5 fruit trees, garden area with lawn.
All of the above is located close to all services and amenities located within the Oak Bay area. MLS 17240.
595-5171 JIM MURPHY 478-7523

ATTRACTIVE

Quality built is this!! 3-bedroom house on a quiet cul de sac in Gordon Head. A must to see. Drive by it at 4410 Robinwood and give me a quick call:
595-5171 FRED LERCH 595-7988

A GOOD DEAL IN GORDON HEAD

Is this well-built 2-bedroom house at 1710 Feltham situated on a 156'x120' lot. Priced to sell at $69,500. Call me to view and make an offer.
595-5171 FRED LERCH 595-7988

IF YOU BUY NOW

owner will finish — either a bedroom or a bathroom in basement — without any cost to you. Drive by this well-built 3-bedroom house at 4390 Shelbourne and give me a quick call.
595-5171 FRED LERCH 595-7988

NEW HOMES BY WINCOTT

3 good 3-bedroom homes in Gordon Head. Six in Sidney. For further information, call:
595-5171 DOUG POSKITT 477-0645

GORDON HEAD $76,000 NEAR MARGARET BAY

—Secluded area, nicely landscaped.
—Immaculate 3 bedrooms, master ensuite.
—L-shaped living room, dining room.
—Full basement, rec. room, fireplace.
—Double carport, boat parking, patios.
MILDRED STAPELLS
595-5171 477-4860 (24 hrs.)

$55,900 SIDNEY

Over 1000 sq. ft. of living space in this 3-bedroom home on a large fenced lot. An attractive den with fireplace which could easily be a fourth bedroom, super family room, ensuite, and a patio BAR-B-Q complex make this home a pleasure to show.
595-5171 BRIAN SINCLAIR 479-8815

BARGAIN AT $49,900 1725 CARRICK

Three bedrooms and a swimming pool on a quiet cul de sac. A bright, cheery living room, kitchen with eating area, utility room, and a large garden make this home a sound buy. The lot is nicely fenced with a garage and concrete driveway. MLS.
595-5171 BRIAN SINCLAIR 479-8815

GORDON HEAD CUSTOM BUILT SUPERB QUALITY MATURE TREES $89,900

One year old two-level executive residence with 4-bedroom and 3 bathrooms. Sunken living room and large dining room. 35'x15', rec. room and huge sundeck. Double glazing throughout. Two stone fireplaces with special heatilators. Complete landscaping includes 16 trees.
JIM BOTTOMLEY
598-6333 595-5171

ALMOST OCEAN FRONT DRIVE BUYS BAZAN BAY

1—8526 LOCHSIDE DRIVE.—.6 acre, new custom built, quality 3 bedrooms, 2 levels, 2 massive fireplaces, master bdrm 14'x20', 4-pce. ensuite, shake roof, thermopane windows, plaster walls, and much more. MLS 16374. $109,000. MUST BE SOLD
2—8505 LOCHSIDE DRIVE.—.55 acre, SUPERB CONSTRUCTION, CUSTOM BUILT, 3-bedroom, family home, completely finished on 2 levels, shake roof, tudor styling, plaster walls and many extras. VENDOR HAS MOVED, OPEN TO OFFERS.
MILDRED STAPELLS
595-5171 477-4860
595-5171 JULIE MANNESS 477-6407

CEDAR HILL $52,500

Perfect for a young couple starting out. Features 2 bedrooms, living room with fireplace, full basement with an extra room. Quiet street, close to everything. MLS.
595-5171 JULIE MANNESS 477-6407
MILDRED STAPELLS
595-5171 477-4860

NEW LISTINGS TOWN & COUNTRY

Delightful 2-bedroom home, full basement with finished rec. room and bar. Living room with fireplace, dining room and kitchen. Priced at $52,900. MLS.
595-5171 JULIE MANNESS 477-6407
MILDRED STAPELLS
595-5171 477-4860

DRIVE BY 401 TAMARACK PLACE

Beautifully located in Colwood. Tastefully decorated featuring 3 bedrooms, 2 baths, living room with fireplace, dining room plus family kitchen on main floor. 2 bedrooms, in-law suite in basement, living room with fireplace, delightful kitchen, 4-pce bath. Asking $83,500. MLS.
595-5171 JULIE MANNESS 477-6407
MILDRED STAPELLS
595-5171 477-4860

MARIGOLD

A combination of quality and careful design in this new home lend an appeal seldom found today. Three bedrooms (master ensuite), family kitchen with built-in eating bar, dining room with views across Hyacinth Park, comfortable living room with brick fireplace, a ground level entrance foyer with sunken planter and full basement with large open development potential measure up to good value at $64,500. View today with:
595-5171 RICK KALLSTROM

2943 DEAN

The only thing that's missing in this little no basement, two bedroom home is your name on the mail box. If you don't believe us, call and we'll show it to you. $56,600.
384-8075 (Pager No. 310) 592-1768
THE ZIEGLERS
595-5171

250 HOUSES FOR SALE

Realtor
Canada Trust
No. 9-1537 Hillside Ave. 595-5171

PERFECT

The word describes a lot of things, but not as well as it describes this house. It's perfect for a younger couple because it's 2 bedroom, no basement that has been remodelled with taste. It's perfect because it has an assumable first mortgage at good interest rates. It's perfect for you. $54,500.
384-8075 (Pgr. 310) 592-1768
THE ZIEGLERS
595-5171

THIS IS IT!!

A home that's in fantastic condition in a district that combines modern development with established character. This 4 bedroom home is on ½ acre of land that is subdivable at $91,500—or if you're not the developer type, take just the home on a 70'x150' lot for $70,000. Don't hesitate.
THE ZIEGLERS
384-8075 (Pgr. 310) 592-1768

N. SAANICH

Views of Satellite Channel from ½ acre of high setting. One year old, 1350 sq. ft., 3 bedrooms, 1½ bath home in exceptional condition. $76,500. MLS. 17848.
THE ZIEGLERS
592-1768
595-5171

UPLANDS

On quiet street, close to Uplands Park. Spacious 2450 sq. ft. on the main floor. 5 bedrooms, 2½ baths, living room, dining room, rec room plus much more room to expand if desired. Truly a family home. Excellent privacy in the rear garden of the 90'x100' lot. An excellent home at $110,000. MLS 16940.
384-8075 (Pgr. 310) 592-1768
595-5171
THE ZIEGLERS

DRIVE BY 1063 BANK STREET

Panelled walls, beautiful old world charm. High fireplace in the comfortable living room. Separate dining room with built-in buffet. 3 bedrooms and a very modern kitchen. Room for 2nd bathroom and full basement on easy care lot. $43,000.00.
$ xk384-8075 (Pgr. 310)
lot. $43,000.00.
384-8075 (Pgr. 310) 592-1768
THE ZIEGLERS
595-5171

BICO
BOORMAN INVESTMENT CO. LTD

BOORMAN INVESTMENT CO. LTD. — 386-7521

STARTER OR RETIREMENT
Drive by 1269 McKenzie Ave. but please, do not disturb. No-step 2-bedroom bungalow, elec. heat lovely back garden with fish pond and out-door brick BBQ. Lot 72x120. Large, heated workshop behind carport reached by fully covered breeze-way. Quality built in 1953. Owner reduced price to $58,000. (MLS 17734). For information and viewing please call:
MRS. GISELE SAMEC 386-7521

GORDON HEAD
$88,000.00
POST and BEAM
A large, attractive home situated in a prime area of Gordon Head on a choice lot. The main floor offers 1,534 sq. ft. — See glimpses — 24'x12' living room with feature fireplace — large dining room — huge kitchen — three bedrooms — master ensuite. The full basement offers — two additional bedrooms — bathroom and roughed in recreation area with fireplace. New MLS.
IAN BOORMAN
386-7521 Res. 592-3335

NEW LISTING
GORGE DUPLEX
2896 INEZ DR.
Two delightful suites — a 3-B.R. and a 1-B.R., both completely renovated, located one block from the Gorge waterfront. Try your down payment on asking price of $62,900. MLS.
PETER DUECK or MIKE WESTON
656-6060 386-7521 598-3955

OWNER TRANSFERRED
MUST BE SOLD
412 DRESSLER
This 2700 sq. ft. custom-home is in a class by itself. Thermopane glass, curtains, cabinets, kitchen aide dishwasher and the very finest of materials throughout. 5 bedrooms, rec. room, billiard room, 2 stone fireplaces, and much more. A bargain at $78,500; but owner will consider all offers. MLS.
PETER DUECK or MIKE WESTON
656-6060 386-7521 598-3955

MINI ESTATE
SAANICH PENN.
A delightful experience awaits the demanding purchaser. A large two-level executive home on a fully developed but easy-care ½-acre with circular drive and a fully fenced backyard. This property is impossible to describe, other than to say, it embodies those special touches so difficult to find. If you have been disappointed up till now please call for an appointment to see:
PETER DUECK or MIKE WESTON
656 6060 386-7521 598-3955
1111 Government St.

NEWSTEAD REALTY LTD.
637 Fort St.
3200 Quadra St.

WE ARE ON DUTY 9 A.M. to 9 P.M. CALL 598-5166 CALL 388-6231

COUNT DOWN

6—Minutes to School
5—Minutes to Stores
4—Bedrooms
3—Bathrooms
2—Fireplaces
1—Double carport
Lift off to Heaven
$67,500 MLS 16511

PHONE TODAY
HARRY GRAY
598-5166 477-9967

NEW STRATA TITLE DUPLEX, over 1600 square feet per side, 2 fireplaces, 3 bedrooms, 1½ baths, roughed-in 3-piece downstairs, $54,500 per side. Call 652-1504 or 656-2786.

250 HOUSES FOR SALE

FOR SALE
Royal Trust

3400 DOUGLAS ST.
384-8001

FAMILY LIVING
CLOSE TO SHOPPING CENTRE
Lovely older 4-bedroom family home located close to shopping, schools and transportation offering good size living room, separate dining room with built-in buffet large kitchen and full basement. Large lot with separate garage. Asking price only $53,900. For quick sale.
MARK MACKENZIE
384-8001 595-4596

HIGH ON A HILL
1.3 ACRES
JUST LISTED AT $62,900
This super 3 bedroom rancher is absolutely delightful. Wall to wall in the L-shaped living-dining room which opens onto large sundeck. Pretty kitchen with adjacent utility room. Unique high ceiling. 4 piece vanity bath with skylight, Separate 11x19 workshop secluded acreage in behind the home. Be first to view with JOHN MORRY 592-9770 or JOYCE MILLER 386-6275. Pager 373 or 384-8001 (24 hrs) MLS 17921.

BEAUTIFUL BROADMEAD!
1. FOR SUN LOVERS ONLY!
Beautifully built 3 bedroom contemporary post and beam filled with sunshine! Large landscaped lot. $139,500
2. STUNNING 2 STOREY COLONIAL
Unique spiral staircase leads to 4 exceptionally good sized bedrooms. Impressive stond fireplaces in living room and rec room. Family room off custom kitchen. $155,000.
3. CONTEMPORARY BEAUTY!
Across from park. 3 bedroom, full basement home with unlimited potential. Huge master bedroom. Large sunny deck off kitchen. A good buy at $109,000 MLS
Call JEANNIE DEWHURST "The Realtor Who Believes in broadmead" 384-8001 or Res. 477-6040

SUNNY TEN MILE POINT
3-bedroom plus den and rec. room with 2nd fireplace on secluded ¾ acre. Asking $129,000. JEANNIE DEWHURST, 384-8001 or 477-6040.

ESQUIMALT
NEW STRATA DUPLEX
$53,900
Nearing completion this new unit is ideal for your family. Livingroom with fireplace, dining room, lovely kitchen with laundry area and 2 pce bath. Upstairs are 3 large bedrooms and 4 pce bath. Sep. Storage area. Close to all conveniences. Call PETER TER VEER 384-8001 or Res. 479-1588

CENTRAL SAANICH
NEW STRATA DUPLEX
$57,000-$58,500
Fantastic view. Large living room fireplace, dining area, convenient kitchen, 3 bedrooms and 4 pce bath. Full basement with lots of room for development . Large lot. Call PETER TER VEER 384-8001 or Res. 479-1588

SIDNEY
$62,500
Ideal no step no basement home only 3 years old. Large in-line living dining room charming kitchen with eating area, laundry area, 3 bedroom and 5 pce bath. Tastefully decorated, 3 storage sheds outside. For details call PETER TER VEER 384-8001 or 479-1588

HORSE LOVERS
This just has to be fantastic over 4 acres of property ideal for horses, including a stall barn, 4 holding pens and an 80x200 riding ring. Charming 4 bedroom family home. Living room with fireplace, 20x13 dining room, 2 baths and large kitchen with sliding doors to patio. Call PETER TER VEER 384-8001 or 479-1588

MAPLEWOOD AREA
$65,900 MLS
Now reduced to sell. Ideal retirement home featuring large living room with lovely brick fireplace, dining room, ideal kitchen, 2 bedrooms and 4 pce bath, laundry area and rec. room. No basement. Large 88x160 ft. lot with sep. summer cottage. Call PETER TER VEER 384-8001 or res. 479-1588
384-8001 BUD ZUCK 598-7215

CENTRAL SAANICH
$82,500
SEAVIEW
Perfect family home only 6 yrs old with many features—large living room, sep. full size dining room, spacious kitchen with cupboards-a-plenty—4 good size bedrooms; full basement with lots of room for development. 2 bedrooms already finished. Excellent parking under sundeck and in double garage. See this value anytime with PETER TER VEER 384-8001 or Res. 479-1588

FANTASTIC TUDOR
DRASTICALLY REDUCED!
An absolute work of art and now only $146,900! Hand made beams and beautiful detailing highlight this exceptional 4 bedroom, 3 bathroom home. Convenient kitchen with lots of work area, family room and games room — totally finished on an easy care lot. Call now JEANNIE DEWHURST "The Realtor Who Believes In Broadmead' 384-8001 or 477-6040.

MARIGOLD AREA
$67,900
COUNTRY AND MOUNTAIN VIEW
Immediate possession on this home. Owner says sell. Lovely living room with glass doors on fireplace. Dining area with sliding doors to huge sundeck. Spacious kitchen with laundry room off. 3 bedrooms and 4 pce bath. Ground floor entrance into full basement with pool table size rec room, extra bedroom and bath, office and general basement area. MLS Call PETER TER VEER 384-8001 or Res. 479-1588.

GLANFORD AREA
$64,900
View this 3year old home soon, featuring large living room with wall to wall carpet —stone feature fireplace, dining room with sliding doors to kitchen, charmng kitchen with eating area, 3 bedrooms and 2 baths. Full basement with rec room, lots of parking MLS PETER TER VEER 384-8001 or 479-1588.

DRASTIC PRICE REDUCTION
DRIVE BY THEN CALL
1352 CARNSEW (Fairfield)
Older type fam. home offering living room with fireplace, separate dining room large family kitchen, 4 large bedrooms plus one bed in basement. Partly finished recreation room. Furniture and appliances included in asking price $59,900. MARK MACKENZIE 384-8001, 595-4596; AL MATTEO 658 5057.

OWNER TRANSFERRED
PRICE REDUCED
Newer 3 bedrm family home in Gordon Head, 4th bedrm in bsmt. 1½ baths. Enjoy the views of Mt. Douglas from spacious sundeck. Large lot well landscaped and fenced at back. Now only $69,900 MLS. Call V. GOERTZEN 384-8001 or Res. 477-0217

ROCKLAND AREA
$79,900
Lovely 3 bedroom home on a quiet cul-de-sac. Large family room. New W-W throughout (except kitchen and 4 pce bath) Prestige area on a quiet cul-de-sac. To view phone ETHEL WALLACE 384-8001 or Res. 592-5998.

THE HIGHLANDS
OVER AN ACRE
MUNNS ROAD 3½ miles from Burnside West. 7 yr. old custom built open plan bungalow with carport. Bright and cheerful with attractive roman brick fireplace and panelled feature wall. Lots of kitchen cupboards. An easy care gem tucked into the natural beauty that surrounds it. Offered at $69,900. Be first to see this new MLS 384-8001 (24 hrs) SHIRLEY MEYER 478-5268.

250 HOUSES FOR SALE

FOR SALE
Royal Trust

3400 DOUGLAS ST.
384-8001

NEW LISTING
Good solid older home could be 4 bedrooms—much renovations done. Located in Jubilee Area. Asking only $47,900. To view please call JESSIE McGRATH 384-8001

A LITTLE BEAUTY
For a beginner or a perfect retirement bungalow in a much sought after area. Close to Oak Bay shopping district. This 2 bedroom PLUS stucco bungalow is situated on a quiet street on a lovely fully landscaped lot offering some seclusion. First time on market. Open to offers on $53,900. MARGARET JOHNSTON 384-8001 or Res. 477-1763.

STRAWBERRY VALE
Views of water plus secluded backyard, yet minutes from town. 2 bedroom plus separate dining room, family room, rumpus room in full basement. 4 pce vanity bathroom plus 2 pce bath down. Quiet dead-end street. MARGARET JOHNSTON 384-8001 or Res. 477-1763.

DRIVE BY
4590 WILKINSON ROAD
2 plus 2 bedroom home, 4 pce and 2 pce. bath, living room and rec. room with fireplaces carport, storage shed, large lot, hardwood floor. This home has a lot going for it for the low price of $58,900. MLS.
384-8001 BUD ZUCK 598-7215
DRIVE BY

6973 WALLACE DRIVE
A new tudor style 3 BR family home 1974 sq. ft. finished floor area on a large lot in this very desirable Brentwood area, on sewer and close to good all year round fishing. 2 deluxe fireplaces and a double carport. Price $78,900
384-8001 BUD ZUCK 598-7215

DRIVE BY
616 KENT ROAD
(Off Carey Rd.)
Price reduced on this large 3 BR. 3 yr old home with a full high basement which could easily develop into a nice in-law suite. 4 pce. and 2 pce bathrooms and 4 pce roughed-in in basement. Large attached carport and sundeck. Good quality wall to wall. Price only $62,500 MLS
JIM WALTERS 656-3253

WEEK-END
DRIVE BY'S
1643 ST. FRANCIS WOOD
3-Bedroom beauty. Prestige area on a quiet cul-de-sac, $79,900.
1800 FAIRFIELD ROAD
2-Bedrm, full basement. In nice condition. Asking $59,900.
1344 FINLAYSON
2-Bedrm cutie. Immaculate inside and out. Must be sold and asking only $53,900.
597 DUNSMUIR
Another 2-Bedrm starter or retirement. Nice condition. Owners transferred and anxious for sale $51,900.
To view any of these properties phone ETHEL WALLACE 384-8001 or Res. 382-5998.

Nanaimo Realty
VICTORIA LTD.
formerly
OLYMPIC REALTY LTD.

ROYAL WOODS
Something different in a condominium with unique post and beam penthouse styling. Large master bedroom with walk-in closet. Open loft containing one small Br. and den which overlooks the living room.. Sliding glass doors on-to balcony. Excellent location with a host of fine facilities including an indoor pool and sauna. MLS. Phone DAN NASH 385-5741 or 477-2078.

2 BEDROOM, $39,000
ESQUIMALT BORDER
A lovely stucco home of over 1000 sq. ft. Large living room, large electric kitchen. Very few steps, private driveway. Picturesque property. Open to offers. ALBAN BOWES 479-5693 or 385-5741.

ESQUIMALT-GORGE
2-BEDROOM, $62,900
A beautiful superior built home with views of park and golf course Features bright cheerful rooms, fireplace, dining room, w to w carpeting, sundeck, fireproof Drive in Garage, Ready for development in lower level. ALBAN BOWES 479-5693 or 385-5741.

NEARLY FINISHED
$61,500
Situated on quiet cul-de-sac in lovely View Royal, ultra modern 3-Bedroom home. Ensuite bathroom, raised hearth fireplace, wall-to-wall carpeting. Good financing. Buy now and choose your own decor. Joan Huckerby. 385-5741.

THREE NEW HOMES
UNDER CONSTRUCTION
Giving a choice of areas and floor plans. Two priced at $61,500. A third at $62,500. Details with F. Colombin 385-5741 or Res. 385-3033.

ABSOLUTELY
DESPERATE!
Vendor now paying on two homes. Must move to Edmonton end of the month. Modern 4 or 5 Bdrms, swimming pool, outdoor BBQ and picnic area. View and Make an Offer, Phone F. Colombin. 385-5741 or Res. 385-3033. MLS 15938.

FIRESIDE
FIRESIDE Holdings Ltd.

OPEN HOUSE
SUN., JUNE 20
1 - 5 p.m.

1721 Sprucewood
Full Price $69,900

Come to see this fine new home FOR SALE DIRECT FROM BUILDER. Compare features and quality with other homes for sale in the Gordon Head area. We will be at the Open House to answer any questions and to assist with all financing and purchase details. Ours is a CUSTOMER SERVICE ORIENTED COMPANY, so our homes carry our generous 18 MONTH WRITTEN WARRANTY.

DIRECTIONS: Take McKenzie Ave. toward UVic., past Shelbourne St. turn North onto Cedarwood St. and follow our OPEN HOUSE SIGNS!

Our Sales are
DIRECT FROM BUILDER
478-9475

TRADE
old for new, plus cash to you. Trade your home for a new Kasapi Home. Some ready now. See our plans or bring your own—Exciting new homes. Kasapi Construction.
386-6191 478-4606

TUMBLEWEEDS

FRED BASSET

FUNKY WINKERBEAN

250 HOUSES FOR SALE

BLOCK BROS.

OPEN EVENINGS AND SATURDAYS

ONE FOR YOU
3, 4, 5 bedrooms. Need a home with one of these, or one with some income too? 1 or 2 fireplaces, garage, bsmnt., full or part. I've got one for you. Priced to sell from $54,900 and up. You may be pleasantly surprised.
BING RICHARDS
386-3231 385-3806

3,000
5,000
With that down payment, the B.C. Govt. 2nd mtge., and qualifying to assume existing mortgage you may become the owner of a new home. Call for information, trading in your equity or what you need.
JOHN A. JOHN
386-3231 477-8096

HOT, HOT, HOT
BRENTWOOD BAY
This beautiful home on a large 80x190 lot offers, 4 bdrms., rumpus rm., F.P., en suite, 2 baths, sundeck. Close to marina, schools and transportation. Priced to sell at $64,500.
386-3231 KAREN DUBE 383-2149

A GRACIOUS
FAIRFIELD HOME
Immaculate 6-bdrm., quality built older home. Leaded glass windows, hall panelling and carved oak F.P., make a modern home. New plb. and wiring make a modern home. Very little renovation would make a duplex plus bsmnt. suite. $79,900.
D. B. TAYLOR
386-3231 477-9179

SWEEPING
VALLEY VIEWS
Not just a house but a home this 3-bdrm. plus den offers opportunities galore! Grow your own vegetables on a fertile ½ acre. Reduce fuel bills with a dual oil and radiant electric heating system. Living room features stone fireplace. Dining room has adjoining view sunroom. Extra parking. Asking $72,500.
386-3231 ADELE HOGG 479-6210

STARTER
HOLDING
3114 Steele St. This older home is well priced as a starter for the new family or as a holding property for the investment minded purchaser. Located close to all amenities the property is in a general area of commercial zonings and will become increasingly desireable to nearby business establishments. Should be viewed for full appreciation of its potential. $30,900.
386-3231 JOE MADAY 477-8746

REZONING
POTENTIAL
This older two-bdrm. home, located within walking distance to downtown Victoria, offers good accommodation for the family starting out. Large kitchen and sunroom off dining room. This property also merits viewing by the investment-minded purchaser. Asking price $55,000.
386-3231 JOE MADAY 477-8746

NEW WITH
A DIFFERENCE
GORDON HEAD. Three new Hucker-built homes from 1295 to 1330 sq. ft., 3 bdrms., master ensuite, dining rooms, sundecks, full bsmnts., double carports, color coordinated. Plus views of city, mountains, landscaping in, top soil on front lawns, retaining walls in, priced from $68,900.
386-3231 D. R. NELSON 478-1847
W. WEICKER — 598-1649
D. WEICKER — 598-1649

ARTISTS
Immaculate no-step 1-bdrm. home, reqired, copper plumbing, 2-car carport, super garden, excellent fencing. All this plus a brand new 16x16 studio completely insulated, fluorescent lighting, electric htg. Fabulous bargain at $46,900.
RUSS McDOWELL
386-3231 382-7930

COUNTRY
LIVING
Unique 3-bdrm., 3-yr.-old home, situated on 2.10 acres complete with babbling brook and all the trout you can eat. Large separate workshop with 200 amp service to accommodate electric welding equipment. Aviary, chicken house and room for horses. Asking only $89,900.
RUSS McDOWELL
386-3231 382-7930

OAK BAY
BLUE CHIP OFFER
Just listed! Charming wedgewood blue bungalow, complimented by white awnings, tastefully landscaped, spacious living rm., sep. dining rm., 3 bdrms., large kitchen loaded with extras. LARGE SEPARATE DBLE GARAGE in rear with "turn-around" plenty of off-street parking, downstairs has rec. room with F.P., 4th bdrm., 2-pce. bath. Wonderful workshop — everything immaculate! $77,900. Better an early bird, call:
MARGARET PRICE
386-3231 477-1941
ETHEL HARVEY — 479-4233

FAIRFIELD
NEW LISTING
This 26 yrs. old two bedroom bungalow located located in quiet area, Ideal retirement home. Electric fireplace, hardwood floors, and full basmt., with Drive-in garage. Rear sundeck over looks well kept flower garden. Offered at $55,800.
HUNTLEY WRIGHT
477-1841 477-0897

HELP
YOURSELF
To a better income by purchasing this 10.4 acre farm with 2 Bdrm., bungalow. 40'x60 'chicken house with some machinery. Property is fenced and cleared for crops or cattle. Price $89,900.
477-1841 DANNY MASSEN 478-7008

SPARKLING
WATERS
A beautiful residence of grace and charm overseas close to an acre of serene seclusion on 195 feet of waterfront. Approach is through subdued landscaping along a circular drive. Entrance on thick new carpeting to den, living room with fireplace, large separate dining room and main hall. Up to date kitchen with built ins such as Jenair Range, dishwasher. Split stairs lead to a large family room up with interesting fireplace. Three convenient bathrooms compliment the 4 bedrooms. A friendly home by the ocean where you can see forever on a clear day, and not be seen.
JAN OR JAMIE MACGREGOR
477-1841 477-4270

Price Reduction
Immediate
Possession
Well kept 3 bedroom home in Colwood is now priced to sell. Fantastic treed lot with privacy and seclusion. Rear sundeck overlooks the 18x14 swimming pool and brick bar-B-Q. Basement is fully developed with 2 more bedrooms, den and rumpus room plus ½ bath. Excellent value at $59,900.
477-1841 KEITH KAYE 658-5839

A SIMPSON
SEAR'S BEAUTY
This very desirable property is now offered for sale at only $49,900. A lovely 2 BDRM. home on attractive lot near Hillside. Features cherry Livingrm., with fireplace, eat-in Kitchen and Laundry-storage off, 2 large Bdrms., and central 4-Pce. bath. Not an old home either. A must view for your list. Call:
477-1841 ROBIN ESTLIN 652-5886

250 HOUSES FOR SALE

BLOCK BROS.

OPEN EVENINGS AND SATURDAYS

STILL TIME
TO CHOOSE
If you act now, you may choose your carpet and choice of light fixtures in this soon to be completed fabulous ocean view home. Call for full details. Offered at $99,500.
LES ADAIR-WILLIAMS
477-1841 383-9958

PRIME AREA
GORDON HEAD
New 3 Bdrm. (master ensuite) home in our Lexington subdivision. Large LR with floor to ceiling FP, in line DR, with sliding glass doors to a huge sundeck. Big family Kitchen, W-W carpeting throughout. Full high basement. Large flexible 10¾ per cent mtge, can be assumed. Priced to sell at $68,500.
BUZZ MAINPRIZE
477-1841 658-8268

YOU'LL BE HAPPY
When you see this 2 bedroom, no basement home in perfect condition offered for the first time at a low price of $39,900. This little beauty has a large fully fenced lot carport and everything else you would want in starter or retirmeent home. Don't hesitate to call on this one. Call:
MIKE REED 478-5561 478-6650

BRENTWOOD
$45,000
Three bedroom full basement home situated in a new subdivision very close to fishing. An excellent starter home where your value will increase.

LANGFORD
STARTER
Nothing to be done here. Nice two BR electric heat home on a lovely lot with garden, garage and patio, asking $43,500.
BOB PAUL 478-5561 478-2477

NEWLY LISTED
HANDYMAN
SPECIAL
Cute two-bedroom starter home. Needs painting inside. Plaster walls. New stucco. Attached garage. Attractive large level back garden. Located on a quiet cul de sac in Langford close to school and new shopping plaza. Priced to sell quick at $35,500.
JOHN ROBINSON
478-5561 478-7041

WHITTOME'S
1111 BLANSHARD 388-4271

KIDDIES' HAVEN
Reduced to $67,000. Seaview near sandy beach. 12 year old family home. 1730 sq. ft. dev. 4 bdrms, 2 baths, rec rm., 2 fireplaces. Lge L-D room Sep. workshop. MLS 1662.
Ruth Lukaitis 477-5306, 388-4271
Shirley Wilde 478-2459, 388-4271

Mill Bay, .8 Acre
Tudor home surrounded by beautiful native and cultivated trees and shrubs. Lge. LR, fireplace, W-W, terrific kitchen, blt-in range and oven, dining area, lge. bdrm., 4-pce. bath, sundeck, dble. carpt. It's neat and clean, $48,500. Must sell. RUTH LUKAITIS 477-5306, SHIRLEY WILDE 478-2459 or 388-4271.

New Listing $49,500
3-bedroom, 1100-sq.-ft. bungalow. 16x14 living room, utility, patio, near shops, churches, solid family home, Langford. SHIRLEY WILDE 478-2459, RUTH LUKAITIS 477-5306, 388-4271.

A Country Home
in
Metchosin
with
Views of Mountains
and Sea
on
Cul de Sac
of
Superior Homes
A BETTER-than-NEW home (only 1½ yrs) with 3 bedrooms, master-en-suite, large living rm, raised Hearth fireplace, dining rm, delightful kitchen. Lower level completely roughed-in. There are many luxury extras—Well priced at $82,500. INSPECT LEISURELY with Ruth La Croix 386-1806 or Eleanor Sanderson 384-9610, or 388-4271.

MT. TOLMIE
3 Bedrooms
Fully developed basement
2 Drive-in garages
Extensive paved parking
Offers to $77,495
BUSTER EALES
388-4271 595-8643

J. H. WHITTOME and CO. LTD.

OPEN
SUNDAY
10 A.M. - 1 P.M.
Large 3 brm family home with 4 extra bdrms in basement. 1½ baths. Large country kitchen, and separate dining room. Drapes go with the house as do all carpets. This house has been well maintained and is well priced at $56,500. Good financing and low down payment can be arranged. 1304 Rudlin at Camosun St., left off Pandora.
652-2815 385-9774

$42,900
FAIRFIELD
Large family home, 4 beds, large living room, separate dining room and den, large family kitchen, large family room or extra bedroom, sewing room, two bathrooms, partial wall-to-wall, lot size 60x135', fully fenced, well stocked garden, shrubs, flowers, fruit bushes and trees. Extra large vegetable garden fully planted. Fish pond and waterfall, large garage and back lane. Close to buses, stores and schools. 4 blocks from Dallas Rd. ½ block to park. Fridge, stove, washing machine and dryer included. $71,900.
383-3379.

250 HOUSES FOR SALE

SINCE 1887
Pemberton, Holmes Ltd.
1000 Government St.

YOUNG FAMILY

Is all that this renovated 3-BR Hampton Park home needs. Outside there's a deep 171' lot with immaculate lawn, fruit trees and garden. Inside it is clean and bright with a good size kitchen and dining area, a big b'ment w-fm. rm. laund. storage, and work area plus rm. for a freezer. Re-wired, new w-heater, copper plum. It's all there for you at an asking price of $54,700. MLS 17719.
MIKE SWEENEY
384-8124 385-1547

OAK BAY REVENUE

HOME DUPLEX, $89,900
2,500 sq. ft. of comfort and revenue can be yours with this well situated up and down duplex in South Oak Bay. Featuring a self-contained legal 2-BR suite, this 1948 custom-built home is on a quiet street only a few steps from Oak Bay Village. Main floor boasts large rooms.
—LR 18x14 with mahogany trimmed FP and adjoining leaded glass cabinets.
—Separate DR 12x10. 4 plus bay for buffet has attractive mahogany china cabinet.
—Spacious family type kitchen with nook.
—12x16 M.B.R. plus two more on main.
—Full basement workshop and extra bathroom
—Secluded rear patio, garage and carport.
—Separate metered hydro, hot water heated.
For more details and to view this outstanding MLS offering. Please Call:
384-8124 M. VAUX 656-1287
384-8124 C. ANDERSON 477-3994

THE ULTIMATE

BROADMEAD RESIDENCE
REDUCED TO
$175,000
—5 Brs —4 baths
—Stone floor entry hall
—Floor-to ceiling stone FP
—Formal dining room
—Family room —Rec room
—3500 sq. ft.
—Many other features
Only the most discriminating purchaser should consider this outstanding home located high in the Broadmead district. In faultless condition, the house affords the finest in contemporary living, sweeping views and complete seclusion. By appointment only. Contact:
384-8124 S. MACDONALD 477-9889
384-8124 M. VAUX Pager 574

1751 HAULTAIN

This older 2-BR home needs dressing up, but the handyman could realize substantial profit. Wiring, furnace and plumbing are all in good repair and some paint and garden work would accomplish wonders. The owner will consider all reasonable offers. To view contact:
384-8124 MICHAEL VAUX Pager 574

WEEKEND DRIVE BY

1—3542 REDWOOD — $120,000. Small on the outside, huge inside 6 bedrooms, 3 full baths, 2684 total sq. ft. Immaculate and gracious home.
2—2399 STYAN — MLS 17193. Seaviews, 2300 total sq. ft. 3 bedroms, 1½ bathroms, rec room, billiard room, workshop, large lot, offers to the asking price.
3—8027 LOCKSIDE — $7500 Down. Owner will arrange financing on this 1300 sq. ft. "California Rancher" with its partial seaviews. 3 bedroms, 1½ baths, WW throughout, double garage, large lot, separate laundry room. For information and appointment to view any of the above call:
384-8124 A. J. FAULKNER 652-2070

1890 MILLS X RD.

4 ACRES—4 BR
A superior Cape Cod style country residence situated in North Saanich. This home offers a superior life-style within easy distance of all amenities. The furnishings and appointments are all of the finest quality, and a variety of outbuildings give great versatility of use. One of the peninsula's finest homes offered at $130,000. Contact:
IAN McGREGOR
384-8124 384-5130
384-8124 MICHAEL VAUX (PAGER 574)

SOUTH OAK BAY

GONZALES VIEWS
4 or 5 BR's, $135,000
This super view property is only 2 years old, custom-designed contemporary homes situated well off a main road near to the beach. Approx. 2800 ft. on 2 levels with city, sea and mountain views.
—21x16 LR, floor-to-ceiling fireplace.
—Formal DR plus large eating area off kitchen.
—Sea view kitchen includes built-in custom dishwahser, radio-stereo tape deck. Matching fridge and double oven stove unit.
—Laundry enclosure off kitchen.
—Master BR features twin closets and 4-pce. en suite.
—Family room is spacious with 2nd fireplace.
—Large den, spare BR, dark room, storage room with 3rd bathroom on lower main.
—2 beautiful view decks, barbecue, fishpond, etc.
MLS 15229. Plenty of parking low interest mtge. may be assumed. For your viewing pleasure please call:
C. A. CLIFF ANDERSON
384-8124 OR 477-3994

213 ST. CHARLES STREET

CLOSE TO BEACH, SHOPPING, SCHOOL AND TRANSPORTATION
1—A mature home of character, well preserved externally and extremely well updated internally.
2—Pleasing LR with corner FP. Large family DR. Modern kitchen with laundry facilities adjacent.
3—Wide entance hall with open stair to 3 BRs up. Modern bathrom Complete home carpeted with top quality WW.
4—Small lot 42x100 with sep. garage. All roofing about 2 years old. Taxes only $623.72 gross. An interesting existing mortgage. Very quick possession. Viewing at your convenience. Offered at $65,000. MLS 17395.
STUART SIMPSON
384-8124 595-4056

IT'S DARING

IT'S DIFFERENT
One of the most unsuual fine homes to be built in VICTORIA is under construction at 2323 HOLLYA HILL PLACE. Three floors of exciting planning and spacious rooms. Terrific seaviews and a lovely treed background that blends with the character of the unique homes built in its's visinity. Now offered at $155,000 with many options abailable at this time on floor coverings and decor. MLS 17610.
384-8124 MR. GREENE 385-0795

FOR SALE BY OWNER

Lovely 3 year old, 3 bdrm, 2 bthrm, 2 level family home on a large oak tred lot with a superb view of Mount Doug. Finished family room, large sundeck, newly redecorated inside. Price $74,500 could include all appliaces ad draperies. No agents please. Phone 477-8520 evenings and wekends, 598-5154 business hours.

BY OWNER

$52,000. Completely renovated, 2-bedroom home, on quiet cul de sac in Esquimalt, with ocean view. Phone 388-5788.

NEW HOME

By owner, corner of Bay and Asquith, 2-bedroom, full basement, electric heat. W-W carpet. $56,000. 592-1410.

250 HOUSES FOR SALE

WESTMONT REALTY LTD.
920 HILLSIDE
386-6796

METCHOSIN

Three-bedroom rancher just reduced to $75,900. Located on 1.8 cleared and fenced acres with a beautiful seaview. There is a four-stall barn, hayshed and storage area for feed. As a bonus, a yearling steer for you to fatten up. Must be sold, so call to view and make an offer.
386-6796 DAVE TAYLOR 384-2718

3 BEDROOMS RURAL AREA

With over 1200 square feet this 3-bedroom home is situated in a nice setting outside of the noisy city. There is a large living room with a fireplace, a laundry room and a recreational room. All this and a very reasonable price to go with it $55,000. MLS 17147.
386-6796 JOHN BUNYAN 383-7777

RETIREMENT SPECIAL

Situated in Esquimalt this cosy little home is just nice for the retired couple. It contains 2 bedrooms and is situated close to a bus stop and not far from shopping. There is a lovely lawn and a few fruit trees in the backyard. MLS 17300. Priced at only $41,500.
386-6706 KEN WRIGHT 598-2183

BUILDER OR SETTLER SPECIAL

For only $36,900 you can buy 2 lots 50x129.2 each plus a rented cabin on city water and sewer and paved on Kenneth Street. For further information.
386-6796 KEN WRIGHT 598-2183

A BARGAIN

Why rent when you can own this cute little one-bedroom cottage with oil heat. It is situated close to buses and shopping. Priced only at $37,500.
386-6796 KEN WRIGHT 598-2183

HAMPTON PARK $49,900

Situated near Hampton Park this 2-bedroom home as a self-contained one-bedroom suite on the lower level. It has separate hot water, separate electric meters and is situated on a 50x167 ft. lot. For more information and viewing call:
386-6796 BILL SIDHU 477-5382

QUIET CUL-DE-SAC

This two-year-old home has three bedrooms and is situated just off Cedar Hill Cross Road. The home features en suite plumbing, large sundeck over the carport and full, high basement with rooms roughed-in for panelling. MLS 17104. Priced at $69,900.
386-6796 RICK KINNIS 477-9394

THIS FINE HOME

Has low maintenance stucco on the outside. Inside major things such as furnace, wiring plumbing are all modern. 3 Bedrooms plus sewing room or den, living room with fireplace, large eating area in the kitchen, full basement with drive-in garage, a good sized well landscaped lot are also included. All this at the full price of only $55,000! MLS 17472
386-6796 JOHN BUNYAN 383-7777

JOHNSTON
1306 BROAD ST. SINCE 1903

3 BDRMS—BSMT QUIET CUL-DE-SAC $58,500

Like new one-owner home in a quiet treed country-like area in high Quadra. Living room has fireplace, good dining room leading to sundeck. High basement for more development. First time on market. MLS. Be first to call:
JIM MURDOCH
592-4530 or 385-2471

$59,500

19 South Turner St., next door to sea front drive, 2 bedrooms, full basement bungalow, bring your paint brush and down payment, owner will carry balance.
JACK BETTS
477-4042 or 385-2471

$51,900 888 DUNSMUIR

Near West Bay Marina, duplex-zoned and low taxes. 3-bedroom family home, full basement, possible self-contained in-law suite already there. All large rooms plus fenced garden lot and extra parking. ALL OFFERS INVITED, MLs. Call today — 385-2471.
BOB, JACK or BILL

Dallas Road Waterfront

SELF-CONTAINED DUPLEX on valuable corner location. Over 2,500 feet of acccommodation in a character type bungalow with some sea views. All large rooms and area of real potential. Full price $85,500. MLS.
JACK BETTS, 385-2471 or 477-4042

ESQUIMALT Quiet Area FAMILY HOME

Modern 3-bedroom home, good-size living room, dining room, fireplace, W-W carpets like new. Kitchen has built-in range, double s-s sink, ample cupboard space. Large sundeck off dining room. Full basement with extra rooms partly developed, workshop, OOM furnace. Large lot, veg. garden, fruit trees, carport. Close to schools, shops and bus. Drapes included. Price $63,900. EXCLUSIVE.
MRS. WEBB, Res.: 477-3095 anytime or Office 385-2471.

SSC
SWINERTON STEWART CLARK LTD.
1318 BLANSHARD 385-2481

LAKE HILL

Located on large corner lot (60x150) in best part of North Quadra. 3 bedrooms in 1118 sq. ft. main floor. Basement contains 2 bedrooms, L.R., kitchen, bathroom and utility. Some W-W, some hardwood. F.P., OOM, carport. This 10-year-old home is exceptional value, $59,000. MLS
Doug Bowen 385-2481

$44,900 3 BEDROOMS

Located on quiet street near Jubilee Hospital. Comfortable family home, part basement. OOM, W-W in bedrooms and L.R. Stove and Fridge included. Let's hear your offer, vendor anxious.
Doug Bowen 385-2481

REAL ESTATE SERVICE COAST TO COAST AND U.S.A.

FAIRFIELD $52,500

A 2-bedroom bungalow that has been tastefully renovated to preserve its original character and charm. Full, low basement, with drive-in garage. Pleasant, secluded yard. Owner, 383-0116.

SOOKE HOUSES FOR SALE. Modern 3 bedroom. Call 642-3824 evenings.

250 HOUSES FOR SALE

National Trust
SINCE 1898

PRICE REDUCED $2,000! 1614 WYCLIFFE PL. OPEN HOUSE SAT. 2-4

Hottest buy in Gordon Head! Call me today to preview this lovely 1½ yr. old, custom built home with lots of charm. Fireplace in L.R. Separate D.R. Eating area in Kt. 3 bed. with 3rd R.I. Nicely landscaped and on a Cul-de-sac. Don't miss this! Priced to sell quickly at $69,900. MLS 17529.
GLADYS MILLER
595-2961 BUS. RES. 598-7936

STUDIO CONDOMINIUM $23,500

Why Rent? Look at this value! This attractive starter or investment could be yours with a small down payment. Vendor would consider carrying 1st mtge. at 10%. Immediate possession. Low, low taxes and nice quiet building. MLS 17564. Call now.
GLADYS MILLER
595-2961 BUS. RES. 598-7936

MINI RANCH IN TOWN $89,900 REYNOLDS PARK ½ ACRE

1. Immaculate 4 bed. home of over 2000 sq. ft.
2. Separate 3 room house presently rented or ideal in-law situation.
3. 40'x25' garage-workshop, wired 220. Ideal for the handyman. Can you beat it? Call today!
GLADYS MILLER
595-2961 BUS. RES. 598-7936

MODERN LIVING WITH RUSTIC TOUCH

Is what you get with this desireable property located in the Claremont area. The home consists of 2 levels plus a full basement, with 4 bedrooms and 4-pce. bath on the upper level; living room, dining room, den, laundry room, 3-pce. bath, kitchen, entrance and thru halls on the main level plus rec room, storage, and 2-pce. bath in the basement. Out buildings consist of double garage, 2-stall barn and chicken coops. Many fruit trees, berries, and vegetable garden complete this semi rural rustic property located just beyond Royal Oak. Offers considered to the asking price of $110,000. MLS 16275. For details call:
STAN JAMES
595-2961 Bus. Res. 592-3740

PRIVATE OFF SHELBOURNE

Modern 2-bedroom bungalow situated on a fully fenced, hedged, nicely landscaped lot on a no-thru street, Convenient to transportation, shopping, golf, etc. Less than 20 years old and with a low interest assumable mortgage. Reasonably priced at only $48,900. For details call:
STAN JAMES
595-2961 Bus. Res. 592-3740

SIDNEY LIKE NEW

Immaculate family home located on a quiet no-thru street and adjacent to an open, grassy park, making an ideal environment for young children. Well planned, well constructed, 3 bedroom, 1½ bath home with some basement development. Immediate possession possible and attractive financing available. MLS 17513. $64,900.
STAN JAMES
595-2961 Bus. Res. 592-3740

RETIREMENT OR STARTER $45,900

Nicely finished two-bedroom home in the Quadra-Tattersall area. Cosy living room with fireplace, dining area off modern kitchen. Large Tudor style family room and third finished bedroom down. Financing available. To view, contact:
DON CLARK
388-5451 (24 hrs.) Res. 592-6651

HIGH LOCATION SAUNA & POOL $56,900

Recently renovated older home in high location. Large living room with fireplace and beamed ceilings, dining area. Modern kitchen with eating area, den, three bedrooms, four and two-piece bathrooms. Modern heating system. Outside sheathed with aluminum siding. Large mortgage available. To view, contact:
DON CLARK
388-5451 (24 hrs.) Res. 592-6651

GARDENERS JOY REDUCED TO $55,000

Don't miss this solid 3-bedroom home on quiet street! Located on lovely ¼-acre property with plenty of privacy. Features large living room with fireplace, spacious kitchen and ¾ basement. Sunporch, separate garage. ML 17026. Call:
RUDY ROST RES. 658-5490
595-2961 BUS.

CITY SIDE OF

SIMPSONS-SEARS

Secluded, yet within walking distance to major shopping centre, schools and buses. Hidden among trees, high with distant views. 1900 square feet of living space on two levels. Five sliding glass doors onto private balcony. 22x14' living room, with massive floor-to-ceiling stone fireplace and vaulted ceiling. L-shaped kitchen with eating area. Fridge, stove and dishwasher included. 2 bedrooms and den. Private patio off master bedroom with ensuite. Floor to ceiling fireplace and book matched walnut panelling featured in 33x14' family room, with 8' sliding door to patio. Two car drive-in garage, with ample storage areas and work bench. $85,000. 595-4329.
1st and 2nd mortgages at reasonable rates are available to provide $56,000 financing (MLS).

DICKIE AGENCIES LTD.
919 FORT ST. 595-4329
(OFFICE 382-4312)

T/C TOWN AND COUNTRY REALTY
3579 DOUGLAS STREET
382-7276

120 FT. WATERFRONT

COWICHAN BAY — A THREE-YEAR old home. GONDOLA STYLE—1150 sq. ft. Full basement and upper sleeping deck. All this on beautifully treed property with spectacular ocean views and real privacy. $74,500 and easy terms available. A. Kienman, T and C Realty, 382-7276, 592-9771.

WANT A PLACE OF YOUR OWN?

Visit Shauna Village Park, proposed 24-acre development site just off T.C. Highway, north on Millstream. Accommodation to suit your personal requirements, i.e., 3 bedrooms, full basement from $44,900 in total. Others start at $34,500. Terms available from $600 cash plus monthly payments. Rep. on site 10 a.m.-7 p.m. daily.

YEAR-OLD, THREE-BEDROOM home in country club, offering full facilities at Shawnigan Lake, call 388-9964 or 743-9552, ask for Mr. Stephenson.

250 HOUSES FOR SALE

FOR SALE
Royal Trust
4082 SHELBOURNE ST.
477-0191

2346 TANNER ROAD
Immaculate 3-bedroom family house on 1-3 acre lot. Living room has fireplace, patio doors to sundeck, rec. room. Good views. $39,000 mortgage at 10½%. MLS 17541. For information call:
GALE CHRISTENSON
477-0191 477-0723

UPLANDS
$129,900
3315 CADBORO BAY RD.
2 bedroom executive home on .69 acre park-like lot. Master bedroom, living room and dining room feature floor-to-ceiling glass overlooking a large elevated patio. The perfect home for a retired or semi-retired cuople. MLS 17595. For information call:
GALE CHRISTENSON
477-0191 477-0723

OWN YOUR OWN CASTLE
1.2 acres
Right on top of Fort Rodd Hill — unique home with newer upper storey addition to take advantage of the very best view in the lower Island. For the artist — a fantastic studio or workroom or a super family room with space for billiard table plus TV and entertainment area. If you are looking for something a little different and scorn a stocco box, give us a call. All reasonable offers considered on $79,900.
JACK or JACKIE WALDRON
477-0191 477-9636

DEEP COVE AREA
OVER HALF AN ACRE
A lovely treed site, .57 acre, for a lovely new home now under construction! With 1,325 sq. ft., plus full basement, and double carport, the house is ideal for the larger family. Buy now and you'll be able to choose your own colours and carpeting. Asking $78,500 MLS 17833. For details, call:
477-0191 DALE YOUNG 384-6563
BILL KAPTEYN
477-0191 652-1242

GORDON HEAD
SOME SEA VIEWS
Close to all school levels. Spacious (13x13) entry hall, beautiful rec. room (fireplace) opens onto private patio, 2 bedrooms, bathroom, utility room all on this level. Open stairway to a very fine kitchen, breakfast area opens onto big sundeck. 3 bedrooms, 2 bathrooms, living room (fireplace), big dining room, completes this home. Ideal for your lovely family. Extra parking. Located on a quiet-cul-de-sac. Offered at $94,000, existing martgage. To view existing 9¼% mortgage. To view call:
ROMA NICOLL MOLYARD
477-0191 384-4827

QUICK POSSESSION
NEWLY LISTED
5 YEAR OLD
3 BED.—$52,900
Unbelieveable but true, 1050 sq. ft. of modern living on the main floor plus 2 more rooms and plumbing roughed in the basement. Large sundeck off the huge family kitchen. All this and more located on a good sized fully landscaped lot in Sidney. Try your offer on this well priced home, call now for appointments. To view:
RAY TILLYER
or JUDY JOHNSON
477-0191 477-1650

ARE THE KIDS FIGHTING FOR THEIR OWN BEDROOMS?
Here's the solution—a one year old Spanish styled home with SIX bedrooms! Plus 2½ bathrooms, family room, finished laundry room, and all in immaculate condition. Newly listed MLS at $73,500. For details, call:
DALE YOUNG
477-0191 384-6563
BILL KAPTEYN
477-0191 477-4363

CENTRAL SAANICH
BROWNLEE PLACE
$74,500
Must sell this appealing quality home on large lot on quiet street. Formal dining room, living room with fireplace, 3 bedrooms (4th down), huge rec. room. Quick possession. Now. MLS.
HEIDE WHITE
477-0191 652-1828

NORTH SAANICH
NEW LISTING
ONLY $64,900
This custom-built quality home is designed for easy living. Three bedrooms (Master ensuite), economic electric heat, thermopane windows, W-W, low taxes, $7,000 down handles. Call me now.
HEIDE WHITE
477-0191 652-1828

WEEKEND DRIVE-BYS
1. 3930 GARNET PLACE — 4 bedrooms (1 down), rec. room, quiet cul-de-sac, handy to business, schools and shopping, nice corner lot with fruit trees. $59,900. MLS.
2. 4131 SAN ARDO PLACE — 3 bedroom, 1,200 sq. ft., rec. room plus rooms of storage space and workshop in basement. Drive-in garage, large (80x120) lot. $64,900. MLS.
3. 1935 LLEWELLYN DRIVE (Dean Park) — 4 level split, 4 bedrooms (1 down), large (24x19) rec room with wet bar. 3 sets of plumbing, all electric thermopane, double driveway with double enclosed carport. ½ acre water view lot and $25,500 mortgage at 10%. Just reduced to $73,500 so try your best offer. MLS
MURRAY ROTHSCHILD
477-0191 477-9393

DELIGHTFUL PROPERTY COSY HOME

Vendors' health forces them into city apartment. Their 18 year 2 bedrm home is situated on a lovely property just 8 miles from the city. There's a 20x17.5 panelled living rm with FP and windows overlooking the garden. 2 bedrms, 4-pce bathrm and kitchen with eating area, and unbelievably low heating costs. It's a concrete slab, no-step home with pretty brick walled patio. The large lot, 67x150, provides a lovely private garden of lawns, beautiful big trees and flowering shrubs. There's a separate workshop, a greenhouse with flourishing vegetables, fruit trees, strawberries, raspberries and a veg. garden, all lovingly cared for. Though reluctant to leave, they must, so vendors invite your offers to an asking price of $43,000. Appointments to view through
BETTY SHEPHERD
386-7102
LORENZEN REALTY LTD.
383-4151

SALE BY BUILDER OPEN HOUSE SAT. AND SUN. 1-5

Charming new home on new crescent, all underground services, 5 min. drive to Town and Country, walk to bus service and schools. 960 sq. ft., 2 bedrooms kitchen, dining room, living room, with fireplace, sundeck, 2nd bath and 3-room suite roughed-in in full basement. 487 Meredith Crescent (off Whiteside). 479-7935 or evenings 595-0291.

MUST SELL THIS MONTH TO best offer. New 3-bedroom strata duplex. Full undeveloped basement. 479-2394.

250 HOUSES FOR SALE

WHITTOME'S

SECLUSION ⅓ ACRE MAPLEWOOD

Attractive 3-bedroom and den no-step bungalow of quality construction in immaculate condition, situated on a delightful one-third acre parklike property of lawns, natural rock outcroppings, flowering shrubs and oak trees. Large bright kitchen and dining room with sliding glass doors to cement patio capture the morning sun and afford a peaceful outlook on the lovely grounds (the pheasants enjoy a daily visit). Spacious 4-pce. bath plus 2-pce. washroom and stall shower off kitchen. This gracious home will suit only the most discriminating buyer and can be viewed by appointment only. $84,900.
479-1667 CATHY ATKINS 479-5427
479-1667 BRIAN BROWN 386-1234

BRENTWOOD BEST BUY

At the end of Waverly Tce. there is a modern split-level home with 3 brs., 1½ bathrooms, panelled rec. room, on a delightfully landscaped lot. Besides, it has a high-ceiling basement that could be developed with third bathroom. Be sure to see this before you buy. $67,500. MLS. To view call Wilfred Davis 479-1667 or 658-8884.

REDUCED $2,000 NOW $55,000

Excellent Value — 5-room full lower level home. Situated on a 50X128 ft. lot kept in perfect condition with so many extras. Blue Spruce, exotic Pine, many shrubs, fruit trees, fish pond and only a few short blocks from Portage Inlet. This home is in perfect condition from the quality floor covering, expensive type decor, open Fireplace and the leaded doors in the living room. The gleaming dining room with expensive chandelier, built in china cabinet with leaded glass doors and quality wall-to-wall add to the luxury of this home. The kitchen is well finished, many cabinets and new, quality floor covering. The bedrooms are finished in keeping with the rest of the main floor as in the gleaming 4-pce family bath. The first step into the lower level tells you of the quality and comfort built into the stairs and 20X12 Rec. Room with fine carpet, sink and serving Bar. Two-pce. colored Vanity bath. Very attractive finished Laundry Area. More room unfinished in the furnace area and the Drive-in Garage. Special outside features are Southern exposure Sundeck wired for Barbecueing or lights. Pad for parking two cars or Trailer and car. Full Price only $55,000.00. Must sell before July 1. Act Fast on this. Dial Cliff Stretch 479-1667 or 592-3969.

J. H. Whittome and Co. Ltd.
Royal Oak Branch

Western HOMES Ltd.

CLOSE IN $39,900.00

Older home in R-3-2 zoned area. Living room with fireplace. One bedroom for sure. Possible second bedroom or Dining room on main floor. Large Kitchen with pantry. Another possible bedroom in the basement. New M.L.S.
Wayne Rowe
386-3494 (24 hrs.)

SUNNY SOOKE

1—BRAND-NEW DUPLEX — $83,000. Each side has 3 bedrooms, living room, dining room, kitchen, 4-pce. bath with fireplace up and down. F.H.C. bsm't ready for additional development. Buy half for $41,900.
2—6 MONTHS OLD — Split level with fireplace in living room, dining room, 1400 sq. ft. finished includes 3 bedrooms, 3 baths, drive-in garage, big sundeck on nicely treed lot. $55,000.
3—5 YEARS OLD — 4 bedrooms, 2 up and 2 down plus living room with fireplace, dining room. F.H.C. bsm't nice mountain and water views.
All MLS and ready to view — Phone Bill Wilson 386-3494 (24 hrs.)

LANSDOWNE SLOPE HOME WITH COMFORT

NEW CRISP LISTING — on a nicely landscaped 9800 sq. ft. lot on a quiet dead-end. Attractive large living room with fireplace and gleaming H.W. floors. Large family dining room. Just the right size kitchen with dining area and laundry room off. 2 spacious bedrooms — 4-pce. bath. Full basement — oil heat — workshop area — storage — and partial finished third bedroom. Priced at only $68,900. Call Ken Jensen 386-3494, 592-9079.

$49,900.00 — GLANFORD LARGE LOT

A great family home with 4 bedrooms, living room with fireplace; family kitchen and more. Several fruit trees and a large pleasant lot on a quiet dead end street next to a nice park makes this a fine place for a growing family. MLS 17569.

FOR DETAILS CALL NOW
Jack Davis
386-3494 (24 hrs.)
$62,500.00

VIEW ROYAL

A good family home on a quiet dead end street consisting of 3 bedrooms plus a den, sunken living room with fireplace plus terrific view of Portage Inlet. MLS 17022.
YOU CA NBE THE SMART FAMILY WHO GETS THIS BARGAIN.
Jack Davis
386-3494 (24 hrs.)

LANGFORD

2768 LEIGH RD.
Large 3-bedroom family home on large lot. New price $62,500.

2753 LEIGH RD.
Attractive new 2-bedroom home in parklike setting. Price $60,500.

2760 LEIGH RD.,
SOLD
CITY BROKERAGE
386-3547
P. SIVERTSEN 477-4949

MILL BAY SEAVIEW

2 years old, 3 bedrooms, full basement. 2 fireplaces, 1-3 acre lot. Asking price $52,900. Phone 743-5945.

250 HOUSES FOR SALE

Century 21 REAL ESTATE
MAYFAIR REALTY
3147 Douglas Street 386-2955
Mayfair Shopping Centre

956 CAROLWOOD

The best in family living is provided by this fine Broadmead home. 4 bedrooms, 2½ bathrooms, 2 fireplaces, huge sundeck, stone and siding exterior, shake roof and a beautiful lot all for $99,000. LEIGHTON NOBLE 658-8968 or 386-2955.

NEW 2 B.R. 1280 SQ. FT.

Featuring larger than average rooms including a 16-foot long master bedroom with ensuite bath Slate floor-to-ceiling fireplace, separates living room from stairway. Carpets still to be chosen. Second fireplace roughed-in in high full easy-to-develop basement. Sundeck over carport. Among new homes. $69,900 with trade, guarantee, or bridge financing available. Call GEORGE WALL, 386-2955 or 477-0548.

COLWOOD 5 YRS. OLD

Over 1200 sq. ft. on main floor in this quality-built home in a very popular area of Colwood. Three bedrooms on main with shower—ensuite off master bedroom. Full high basement with rumpus room. Sundeck over carport. Nicely landscaped. Full price on this lovely home is only $59,900, so call now (MLS). GEORGE PARSONS 386-2955 or 598-3847.

BABY RANCHER

Set among the pines, near Shawnigan Village, 25 min. from Victoria. 1½ years old, 3 bedrooms, acorn FP, W-W throughout, complete with laundry room, extra large carport with workshop, newly seeded lawns. Owners transferred to Saskatoon — your opportunity for only $47,500. J. J. WILLIAMS, 386-2955 or 479-1163.

SEARS AREA

Ideal family home close to Sears, schools, etc. Beautifully decorated throughout. 2 BR plus extra BR and rec. room in full basement. Nice lot with plenty of parking. Double garage or workshop. Only $58,900. Trade, guarantee, or bridge financing available. Call GEORGE WALL 386-2955 or 477-0548.

YOU'LL FLIP OVER THIS ONE

Beautifully decorated 2-BR. Full basement home with fenced back yard landscaped with tasteful imagination. Plush w-w carpet, fireplace, rec. room and laundry and storage in full basement. Only $56,900. Don't wait! LEIGHTON NOBLE 386-2955 or 658-8968.

RYAN
PROPERTIES LTD.
645 Fort St., Victoria 382-8135

$35,500

CITY TOWNHOUSE
3618 Tillicum in Parkside Place. Best value in Victoria. Absolutely lovely. 3 bdrms. up. 1½ baths. Gleaming hardwood floors free of maintainance. Kitchen has space for dishwasher. Drip-free cupboards. Private sunny patio backs on swimming pool. 4 appliances.
G. E. Bus Ryan 382-8135 anytime.
(I'll call back within 20 mins.)

VIEW

HIGH CITY LOCATION
$59,800
5 BEDROOMS 1½ BATHROOMS
PLUS FULL BASEMENT
Beautiful hardwood floors in the living-rm, dining-rm (fireplace) and wall-to-wall carpeting over hardwood floors in through hall and two main-floor bedrooms. The 4-pce. vanity bathroom is a new creation. Closed, carpeted stairs lead up to 3 carpeted bedrooms, 2-pce. bath and lots of closets. Sundeck, 3-car parking and patio. Tappan range, fridge, rugs and some beautiful items negotiable.
G. E. Bus Ryan 382-8135 Anytime
(I'll call back within 20 mins.)

SIDNEY OPEN SAT., SUN. 2-4

2283 Amelia St. Asking $47,500. Vacant 4-bedroom rancher; lovely 60x124 fenced lot. Sundeck and a workshop and storage shed in rear. $38,400 mortgage available. Over 1130 sq. ft. of floor area.
G. E. Bus Ryan 382-8135 Anytime
(I'll call back within 20 mins.)

SIDNEY OPEN SAT. 2-4

2031 ARDWELLL DRIVE
Immaculate 4-level split in the low sixties. Transferred owner, is open to offers and can give immediate possession. 2 bedrms, 22 ft. living rm, lge. dining rm, 22 ft. rec. rm, 1½ baths, and room for two more bedrooms.
G. E. Bus Ryan 382-8135 anytime
(I'll call back within 20 mins.)

SIDNEY

POSH SxS DUPLEX $77,300
On a beautiful residential street. Just like new. 3 bedrooms each side. Hi-basement and a drive-in garage. G. E. Bus Ryan 382-8135 anytime.
(I'll call back within 20 mins.)

Island Homes Ltd.
2504 DOUGLAS
386-7545

FAIRFIELD JUST LISTED

Deluxe 3-bedroom home close to Margrette Jenkson School and all other amenities. Brigh L-shaped living and dining room. Fireplace, modern kitchen with extra eating area. High basement with rumpus rom, 2-pce. Bath laundry area and drive-in garage. This is a very attractive home with an immaculate yard. Just listed at $59,900. Call RON CROW 592-4989.

ESQUIMALT SELKIRK AREA

Starter or retirement offering two spacious bedrooms, living room 17x12, lots of counter space in the kitchen. Large eating area, utility room plumbed for washer and dryer. Sep. garage. Greenhouse. Asking price $49,900 includes washer, dryer, stove, fridge, deep freeze, all drapes and rugs. Bruce McIlroy 386-7545.

WILLS and WONNENBERG REALTY LTD.
1381 Esquimalt Rd. 384-0581

TOD-HACKETT CONSTRUCTION LTD.
Days 384-1101 Nights 477-5554

250 HOUSES FOR SALE

JACK MEARS OAK BAY REALTY LTD.
"The Professional People"
2194 OAK BAY 598-3321
3618 SHELBOURNE 598-3341

LAKEHILL AREA—$49,900
A clean, well maintained two bedroom home, with hardwood floors under wall to wall, and a rock face fireplace. Situated just minutes from Victoria, but has a country like setting on half an acre of land. MLS No. 17630. Phone: KEES or KATHRYN VAN DOESBURG at 598-3344 or 385-9921.

COOK-FINLAYSON AREA
$52,500
A completely renovated older home with 2 bedrooms on the main and a full basement. Citation cupboards in the kitchen. Wall to wall, built-in dishwasher and a fireplace are some of the features. MLS No. 17435. Phone: KEES or KATHRYN VAN DOESBURG at 598-3344 or 385-9921.

"DON'T HESITATE"
You may regret not being the first to view this magnificent Uplands home. The features are far too many to mention in one small ad. Its a housewife's dream in every respect, and Father and the family will think they are in Heaven, Priced at $148,500. To view please call: MARJ NAPPER at 598-3344.

OAK BAY SOUTH
CHOICE AREA
A delightful 4 bedroom Tudor Style home. Two bathrooms, lovely kitchen with adjoining utility room. Living room with fireplace and separate dining room. Ideal lot with access for boat or trailer. Full basement and drive in garage plus room for extra bedroom. Priced at $73,900. Please contact: HAROLD WHILEY at 592-2798 or BILL MOHR at 598-6716, Office 598-3321.

ESQUIMALT
WITH DUPLEX SUITE
$104,500
A very outstanding home with 3 bedrooms living room with fireplace, dining room. Lovely family room plus kitchen with breakfast nook. Total of 1700 sq. ft. on main floor. Downstairs has a very comfortable 1-bedroom suite, separate entrance and fireplace in living room. This is an ideal home for a family with added income to help with your mortgage. Nice rear yard and well landscaped on large lot. Call: HAROLD WHILEY at 592-2798 or BILL MOHR at 598-6716, Office 598-3321.

A CHARMING HOME:
Located on a quiet Rockland cul-de-sac and set in a lovely easily maintained garden.
—3 reception rooms
—3 or 5 bedrooms
—3 bathrooms
—modern kitchen
—heated swimming pool.
Offered at only $119,500
by PETER NASH at 598-3321.

SOUTH OAK BAY
WINDSOR PARK
3-BEDROOM BUNGALOW
$71,900
One of Oak Bay's newer homes — built in 1957. Three bedrooms, spacious living room with fireplace, L-shaped dining area. Convenient kitchen. The home is set in a compact easily maintained garden. To view call: SYLVIA HART — 479-6430 or 598-1287. Office 598-3321. GIBBY McLEOD — 598-2264.

ASKING PRICE $69,500
This could be your best value on todays market. Four bedrooms plus den. Two bathrooms. One level family home. Located on an easily maintained fully landscaped property of 120x130. Double carport. Early occupancy can be arranged. MLS 16548. To view call: SYLVIA HART 479-6430 or 598-1287. Office 598-3321. GIBBY MCLEOD—598-2264.

NEW EXCLUSIVE
SOUTH OAK BAY
Older, one owner home in prime residential area. Two bedrooms, living room with fireplace, separate dining room. Full high dry bright basement with extra room. Freshly decorated. Available for immediate occupancy. Priced to sell at $64,500. To view call: SYLVIA HART, 479-6430 or 598-1287. Office 598-3321
GIBBY McLEOD 598-2264.

SOUTH OAK BAY
2-bedroom character home for the descrimating person who appreciates and has the imagination to make this a unique residence. Large sunny lot cisoe to trasnportation and shopping. Asking price $62,900 To view call: SYLVIA HART 479-6430 or 598-1287 Office 598-3321 GIBBY McLEOD 598-2264.

2 HOUSES 2 BR's EACH 1¼ AC. Waterfront Only $69,500!

Super-view Cowichan Bay property. Two well-built homes. Live in one, rent the other! Full price both homes $69,500, MLS. Details Dick Batey 592-4607 or Kelly Dickson 477-1683.

Norm Ross ASSOCIATES LTD.
440-1070 DOUGLAS 382-6151

LOOK!

BRAND NEW!
STRATA TITLE DUPLEX!
BUY EACH SIDE SEPARATELY!
JUST $46,800 PER SIDE!
Located 1 block past Glen Lake Rd. on Sooke Rd., close to shopping and schools. Approx. 2 miles past Colwood corner. 2 bedrms basement, separate sundeck, carport, fireplace, w-w quality carpets. Area in basement for 3rd bdrm. First mortgage at 11¾ per cent. Lot size 50'x180'. Call anytime Malen Construction Co. Ltd. 658-1122.

GORDON HEAD 1838 SAN JUAN

Large 2-bedroom home completely redecorated and ready for immediate possession. In excellent area and reasonably priced at $64,500. A new exclusive listing with
City Brokerage 386-3547
G. Hodgson 384-7474
P. Silvertsen 477-4949

825 JASMINE AVE. CHARMING 4-room stucco bungalow, hardwood floors throughout, open fireplace in living room, large kitchen with dining area, attached garage, large covered patio, Oil-O-Matic heat. Owner forced to sell because of ill health, priced for quick sale, at $47,500. Arthur E. Haynes, (1966) Ltd., 386-3271. ML. 17651.

250 HOUSES FOR SALE

WALL & REDEKOP HOMEFINDERS REALTY LTD.

COME TO COLWOOD
Rural atmosphere and quiet streets of quality homes. We have a 3-year-old immaculate 3-bdrm. home with 2 additional bdrms. in the lower level. 1½ baths; F. Place; nice garden and close to schools for $65,900. This house has a 9½% mortgage and is in the Colwood Lake Estates. At 212 SEAFIELD we have a 2-year-old beauty with sea views from D. Rm. and pastoral scene from L. Rm. There are 3 bdrms; 1½ baths; F. Place; W-W carpeting and room for development in the basement Priced at a modest $63,500. MLS. To view at anytime call:
BARB or JACK GREENWOOD
386-2911

$500 DOWN
2 bedroom condominium — $36,500. 1½ yrs. old. Cement construction, W-W carpeting, 4 pce. bath, elevator, parking, laundry room, rec room, parking, close to town. To view anytime call:
HAROLD BARBER
386-2911 or 479-6479

FARM LAND, HOUSE
3.75 ACRES
Three and three-quarter acres of nice, level farm land a few minutes from town. A hard to find parcel this close in. Consisting of a roomy, older, stucco bungalow with 3 bedrooms and a developed, full bsmt. with either a choice of extra bedrooms or a rumpus area. The rear of the property has a large vegetable garden, a small barn for cows, and some chicken coops for the farming enthusiast. This is a brand new listing offered at $98,000. MLS 17858.
ROSS WYMORE—385-2296
CURT SHUBROOK—477-4586
OFFICE—386-2911

SPEND SUMMER IN YOUR OWN BACK YARD!
$58,500
Immaculate 3-bdrm. home in and out. Sundeck off D. Rm; good back yard, fully fenced, great for you and your family. F. H. bsmt. with 2nd bathroom and nice family room. Also room for large rec. room to be developed. It offers everything you want. MLS 17736. Call:
MAY HAMILTON anytime.
386-2911 or 656-4692

SURE TO PLEASE
1—Lovely 2-bdrm. strata DUPLEX in Langford. Great for newlyweds, priced at only $41,500. MLS 17260.
2—Roomy, 4-bdrm. family home in the Marigold area with a sizeable 1st mortgage at 10%. Priced at $56,900. MLS 17527.
3—Fairfield Duplex with 2 bdrm. suite and 1 bdrm. suite up, full bsmt. close to Beacon Hill Park and the beach. $61,900. MLS 17259.
4—Long, low rancher, set on the Lansdowne Slope with views of the Olympic Mtns. 3 bdrms. and a full bsmt. make this excellent value at $93,000. MLS 17467.
5—Executive home in View Royal with outstanding sea views. 4 bedrooms; 3 bathrooms; 2 fireplaces; thermopane windows and intercom throughout. Must be sold. Asking $165,000. MLS 16978. To view any of these houses call:
HAZEL CLARKE — 385-6635
NORMA HILL — 383-7796
OFFICE — 386-2911

$75,000
LARGE INDOOR SWIMMING POOL!
If you are looking for a home that is really different and has all the features one could ask for you must see what we have for $75,000. A 3-bdrm. home with wall-to-wall carpet in living room and dining room, large workshop area, storage areas, 3 separate sundecks, nice fenced-in yard with lots of fruit trees and complete privacy, a huge rumpus room all wall-to-wall carpet and on its own upper level, and a huge 36'x8'x6' deep family sized swimming pool for the year round enthusiast. This home is only 7 years old and can be developed further if required for added living enjoyment. Phone now! MLS 17365.
CURT SHUBROOK 477-4586
ROSS WYMORE 385-2296
OFFICE 386-2911

CUTE AS A BUG
IN A RUG!
How do you describe a house that is spic and span, features hardwood floors in large kitchen and separate laundry room. So much more to offer on this price of $49,900. It has to be seen to be believed. Call now for more information. MLS.
MYRNA YOUNG
386-2911 or 383-2848

SO YOU WANT
A RANCHER
AT A REASONABLE PRICE
ON A SECLUDED ½ ACRE LOT
LOCATED IN TOWN . . . WELL!
I've got the answer. This tremendous 2 bedroom, full basement home has a unique floor plan featuring a separate diningroom and utility room on the main floor. The living room is large with oak floors and as an added surprise there is a full basement with extra bedroom, cold room and storage galore! The lot is well landscaped with over 20 fruit trees and a great garden. Located in the Reynolds area on a quiet cul-de-sac this is an excellent buy at $68,500. MLS. Call me for more information.
MYRNA YOUNG
386-2911 or 383-2848

EXECUTIVE LIVING
FANTASTIC VIEWS
SAANICH PENINSULA
2965 sq. ft. of quality living on one level plus 225 sq. ft. in part basement. On over ½-acre beautifully landscaped lot, this home features 4 large bdrms; sauna; 3 bathrooms; 23x25 rec. room; 17x13 living room; den; 18x13 kitchen; large living and dining room; aluminum exterior; PLUS, PLUS, PLUS. ONLY 18 months old and priced below replacement at $120,000! (Owner moving to Salem, Ore.) To view please call:
RUTH or STEVE SALAGA
386-2911 or 479-5632
Courtesy to all Agents.

$48,500—GLANFORD AREA
2 bedrooms up and 1 in basement. Low down payment is possible for this older but sturdy home on large lot. Large livingroom with fireplace also large dining area.
HAROLD BARBER
386-2911 or 479-6479

YOU'LL BE SURPRISED
at the amount of room in this home at 879 SEVEN OAKS. The bedrooms are large, kitchen is family sized and the livingroom is big. On top of this the basement is partly developed and has excellent suite possibilities. Situated on a good sized lot it is modestly priced at $54,500. Call. BARBARA or JACK GREENWOOD anytime to view this exclusive listing: 386-2911.

EXCEPTIONAL VALUE!!
$63,900
And open to offers! Attractive 2-year-old 3-bedroom home just waiting for you! Vendor has been transferred east, and the asking price is now below its appraised value. Large assumable 10% mortgage. MLS.
LOLA CLARK
386-2911 or 658-5877

LUXURY PLUS $71,900

Drive by 1681 San Juan and then call for an appointment to view. 1360 sq. ft., deluxe cabinets, 4-pce. ensuite, hand-split shake roof, etc., open to your offer or possible trade.
BOB GARSIDE
CANADA TRUST

250 HOUSES FOR SALE

Castle Properties Ltd.

VACANT $59,900

Move right into this 3-bedroom home located close to town with bus at front door. Separate dining room and laundry room off big kitchen. Full basement contains rumpus room and extra 2-pce. bathroom. MLS 16302. Phone Ole Knudsen, 386-6164 or res. 598-2461.

FIRST HOME?

Low down payment will put you into his fine 2-bedroom home with separate garage. Extra parking for boat or trailer. Fenced backyard. Call Ole Knudsen 386-6164 or 598-2461.

$44,500

Immaculate 2 bedroom full basement home on a fenced easy-care lot. Living room with fireplace, large modern kitchen with adjoining sundeck carport. Early possession. If this sounds interesting give Tom Raig a call at 386-6164 or 385-1606.

FAIRFIELD $76,900

Quiet location in sunny Fairfield. Twenty years young. 3 bedrm. bungalow with extra bedroom and rumpus room in full bsmt. Extra large lot with great area for gardening. Call now for appointment to view. Ole Knudsen, 598-2461 or 386-6164.

GORGE AREA $46,900

This 2 BR home features bright LR, large kitchen, utility rm. and separate garage. Close to schools, shopping, buses and the beautiful Gorge waterway, all on a 60x156 lot. For more info, call Rick O'Kane Bus. 386-6164 or Res. 386-6257.

GORGE $41,900

Immaculate two-bedroom home located on a quiet street. Beautiful lot with fruit trees. New wiring, new wall to wall throughout. Separate laundry room and part basement. Excellent financing available MLS. Call. Chris Greig, 386-6164 or 479-7995.

FIVE BEDROOMS

A very well maintained family home located in the Marigold area. Very large living room with F.P., four bedrooms, kitchen with LARGE dining area, and bath on the main with more development in the part basement. ONLY $56,900. For viewing call Bob Kohlruss 598-7689 or 386-6164.

SHAWNIGAN $51,000

Two cottages on one lot of approx. ½ acre of waterfront property separated by public road. Live in one and collect revenue from the other and use as straight revenue. Professional appraisal available. For more information: BOB KOHLRUSS 598-7689 or 386-6164 (24 hours).

LANGFORD $53,900

12 years old and immaculate. 3 bedrooms and partially developed part basement. Set on a 75'x150' well landscaped and fully fenced lot. Vendors have purchased and are offering this home at BELOW market value. Call BOB KOHLRUSS 598-7689 or 386-6164 (24 hrs).

IMMACULATE $54,900

Located in a semi-country atmosphere, this sparkling 2 bedroom full basement home has been professionally updated to the utmost in modern living. Features include a full width sundeck off both living room and master bedroom, large roughed in rec room down, and fully fenced lot. MLS 16726. For more information on this fine home. Call Chris Greig at 386-6164 or 479-7995.

NESTLED IN FIR TREES

Spacious 12-year-old 3 or 4 bedroom home on large (80x110) Lot located in one of Colwood's best areas There's room for further development in the full high basement. MLS 16640. If you're looking for a good family home around $58,900. Circle this ad and call me for more information or an appointment to view. I'm Chris Greig 386-6164 or 479-7995 (evenings).

LOW DOWN PAYMENT

Small, immaculate 2-bedroom home with part bsmt. New roof, wiring, elec. heat and new W.W., on good-sized lot. Move right in. To view call Lyle Marrington 385-0302, 386-6164.

LAKEHILL $48,500

Three bedroom no basement bungalow with over 1100 sq. ft. of living area, large kitchen with new Citation kitchen cabinets, large living room, spacious laundry room, attached garage, all situated on a good sized lot. New M.L.S. Call Chris Greig 386-6164 or 479-7995.

2345 GALENA

Just completed quality constructed 3-bedroom full-basement home with distant views of the Straits. Features en suite bath. 2 fireplaces 2 sundecks and quality carpeting. Asking $53,500. For prior viewing call Bill Kozak 386-6164 or Res. 642-3404 anytime. Several new homes to choose from starting at $45,500.

LOW PRICE HIGH CLASS $66,900

This Brentwood home is situated on a large park like lot, quiet St. lots of trees. House features 3 BRs up, LR with FP, separate DR and kitchen has sundeck off, with nice view. Full basement and roughed in Rec RM. Be the first to view this new listing it won't last long. Quickly call Rick O'Kane Bus. 386-6164 or Res. 386-6257.

NEW HOMES

456 SUE MAR PLACE
(Off Painter Rd. in Colwood)
—3 bedrooms master ensuite
—large kitchen-eating area
—formal dining room
—feature stone fireplace
—full basement
—assumable 11¾% mortgage
—offers to $62,900
(4 other homes are presently under construction)

MORE HOMES AT:

2270 ALICIA PLACE — A Georgian colonial
2274 ALICIA PLACE — An English Tudor
(Both located off Hagel Rd. in Colwood Lake Estates — Offers to $85,900)

DOUG GENT
478-1721 (Bus.) (Res.) 592-1096
RIDLEY BROS.
DEVELOPMENT CO. LTD.
Member Victoria H.U.D.A.C.

$49,900

Attractive 2-bedroom rancher suitable for young married or retired couple. Kitchen has ample cupboard space and appliances could be included. Attached carport has extra storage and wired for 220. Separate tool shed. Large lot (zoned 2 family) has pretty garden with roses, shrubs and fruit trees. Low tax area.
P. SIVERTSEN 477-4949
G. HODGSON 384-7474
CITY BROKERAGE 386-3547

250 HOUSES FOR SALE

CENTURY 21 REAL ESTATE
J. D. BOSDET LTD.
120 - 727 JOHNSON 386-3128

OCEAN FRONT
HANDYMAN SPECIAL
9488 LOCHSIDE DRIVE, SIDNEY
ACT NOW AT $65,000
LOT .39 ACRE
J. BLODGETT 656-5653

NORTHRIDGE
Nice home situated on large lot of approx. 1-3 ac. Large fam. kitchen with lots of cupboards and built-in dishwasher.
2 Brs. combined into large M. Br. 2 Brs down and still lots of room for development. Only 2 blocks to school, bus and park — see now at $65,900 — MLS
JOE BLODGETT 656-5653

BRENTWOOD BRAND NEW
$61,900
Very well built 3 bedroom, full basement home close to everything in Brentwood. Features include fireplace, drive-in garage, large lot. Still time to choose your own carpeting. Call AL TRELFORD 386-3128, 652-3717.

SECLUDED LOCATION CLOSE TO UNIVERSITY
Roomy 3-bedroom full basement home. 16 years old. W-W in living room with floor to ceiling fireplace. Family-size kitchen with adjoining sundeck. One 4-pc. bath up, 2-piece down plus extra bedroom and 22x11 rec. room. Asking $72,500. MLS 17236. Call:
AUDREY CROTHERS
386-3128 385-4645

OAK BAY UNIVERSITY
Family home. Could be 5 bedrooms. 2 bathrooms, family room, 2 fireplaces. Large corner lot, backing on to a park. Owners transferred. Immediate possession. The best buy in Oak Bay. Must be viewed inside to appreciate the spaciousness. Make an offer on $87,500. MLS 17303.

COUNTRY LIVING CORDOVA BAY
Deluxe rancher—located on ½ acre of trees and seclusion. 3 bedroms, 2 bathrooms. Entertainment size living room, dining room. Deluxe kitchen. Fantatic family room, fireplace. Double garage. Shake roof, a must see on todays market. MLS 17582. Price $94,500.

CEDAR HILL, MT. DOUG SPACE, TREES
$125,000
are a few special features offered with this older 1388 sq. ft. 2-BR bungalow, located among large oaks on 1.03 acres. Also, the municipality has approved a subdivision of this property. If you're looking for peace and selusion then this certainly is worth a call. MLS 17889. Call Alice Moore, 592-4529; Ed Kraft 652-3676.

RITHET'S
for
Real Estate
Insurance
Appraisals
714 FORT
382-4251

JUST LISTED
Ideal for the large family a delightful 2-storey 4-bedroom home at 821 Craigflower in Esquimalt. This fine older home features beamed ceilings in living and dining rms., open FP, wall-to-wall carpets, immaculate throughout, a full basement. Close to schools, shopping and parks, low taxes. Tremendous accommodation for a reasonable price of $54,900.
W. MICHAELS OR R. JOHNSON
382-4251 (24 hr. service)

COLWOOD
Must sell this immaculate 4-year-old home with 3 bedrooms on main floor. Living room with slate fireplace. Dining room. Bright kitchen with back door leading onto immense sundeck. Full basement with rec. room and fireplace. Plus room for more development. Attractive existing financing. All offers considered on asking price of $63,900. To view call:
R. JOHNSON or W. MICHAELS
382-4251 (24-hr. service)

SIDNEY
4-year-old 3-bedroom plus beautifully maintained home on large fenced landscaped lot. Home features living room with fireplace, dining room with sliding door to sundeck, master bedroom ensuite. Wall-to-wall throughout 2 extra rooms and R.I.P. in full high basement. Asking $62,500. MLS. 17617. For more information please call:
T. WILKINSON or O. DOUGLAS
382-4251 (anytime)

ESQUIMALT
Handyman's special, 1½-storey, -bedroom home situated at 918 YALL ST. Good location, close to Work Point Barracks. Asking 32,500, but offers invited. For more information or to view call:
O. DOUGLAS or E. WILKINSON
382-4251 (anytime).

UPLANDS
2450 sq. ft., main floor
Large living room
Separate dining room
4 plus bedrooms
3 bathrooms
Quiet den
Recreation room
Offers invited on $110,000.
THE ZIEGLERS
(384-8075, Pgr. 310)
595-2904
592-1768
595-5171
CANADA TRUST

SOUTH SIDNEY
$62,900
2-yr.-old Tudor styled, shake roofed, fully developed home that has 3 bedrooms on the main floor (master en suite). Large family-sized kitchen plus separate dining room. Roomy living room has featured cathedral ceiling. Lower level has a further 2 bedrooms, large rumpus room and 3-piece bath. Wall-to-wall carpets on both levels. Sliding doors onto large sundeck with stairs. Screened windows. Do yourself a favor and drive out to see this one anytime at 9502 Graenglade (off Weiler).
Call Betty DuTemple
SPARLING REAL ESTATE
656-5511 Residence 652-3219

NEW 3-BEDROOM IN BEAUTIful Brentwood. $54,900. 479-8462.

250 HOUSES FOR SALE

SSC
SWINERTON STEWART CLARK LTD.
1318 Blanshard 385-2481

TRI-LEVEL "A" FRAME UNIQUE DESIGN ON 3.93 ACRES—VIEWS AND SECLUSION
This near-new, uniquely designed, custom built modified "A" frame residence offers over 2,500 sq. ft. of gracious and practical living space on 3 levels — 3 bathrooms — 4 bedrooms or 3 and a den, picture windowed, exposed beam living room offers lovely hillside views — the dining room was designed for gracious entertaining — large kitchen-family room arrangement with space for the whole family PLUS a beautiful REC. room with bar, wine cellar and FP for informal entertaining. Situated high on a hill on 3.93 acres of wooded seclusion in the Blinkhorn Lake area. Must be seen to be fully appreciated. CLEAR TITLE. IMMEDIATE OCCUPANCY IF DESIRED!
PRICE $108,000
ED JUPP
385-2481 OFF. 592-1019 RES.

VIEW ROYAL WATER VIEWS
4 BEDRMS — 2 BATHS
An attractive, cleverly planned 2-level POST and BEAM home boasting over 2,000 sq. ft. and lovely water views over the Inlet. Comprises wide reception hall, 22.8x13.6 living rm with RH fireplace and feature wall, guest-size view dining rm, lge kitchen with dining area, 4 bedrms — 2 baths. spacious ground level Family rm with FP — high basement with laundry and workshop area — wrap around view sundeck. Situated on a fully landscaped 90'x108' lot close to Shoreline School.
PRICE $85,500
ED JUPP
385-2481 OFF. 592-1019 RES.

1015 Gillespie Place
A Return to Gracious Living
$168,000
If you are intrigued by the possibilities for this truly unique residence in the Rockland area, please call
Helen Jones
Res. 595-7913 Off. 385-2481
(MLS 17573)

900 Forshaw Road
$69,500
3 BR home, stucco, 28 years old, in excellent condition. 1127 sq. ft. Situated on two duplex zoned lots (129x100) opposite Gorge Vale Golf Course and close to Kinsmen Gorge Park. Beautiful oak floors, coved ceilings, and full basement (undeveloped). Owner is moving to a condominium and has reduced the price to well below the appraised value. MLS 17227. Arrange to view with:
Helen Jones
385-2481 595-7913

10-MILE POINT FANTASTIC MARINE VIEWS
A cosy 2-bedrm bungalow in a natural setting on a quiet non-through street with unobstructed sweeping views including Gulf Islands and the distant mountains. Separate garage. Exclusive
$78,500
Please call T. G. M. Custance
385-2481

REAL ESTATE SERVICE COAST TO COAST AND U.S.A.

REALSPAN PROPERTIES LTD.
1031 VANCOUVER ST. 388-6454

TRAFFIC FIGHTER
$72,000
This attractive 3-bedroom family home is of the very finest construction and is situated on a spacious 139x60 foot lot within minutes of downtown. The grounds have been bautifully cared for and can be admired in any weather from an enclosed patio just off the dining room. In addition there are two fireplaces, hardwood floors, a new roof, recreation room, downstiars study, and a spacious drive-in garage. The main floor covers almost 1300 sq. ft. For an appointment to view call.

JUBILEE AREA
Roomy three bedroom home located on 100x50 ft. lot. Wall to wall carpets throughout and nice tidy backyard. This immaculate home has a new roof and wiring making it well priced at $49,400.

SMALL HOME SMALL PRICE
$43,900
Located in a quiet residential area overlooking Mt. Tolmie. Very well built two-bedroom cottage, newly renovated with new kitchen, fireplace and wall-to-wall carpets. Backyard provides plenty of room for garden (excellent soil) and-or lawn. Attached greenhouse is an asset to the year round gardener. To view call
DOUG MENZIES
388-6454 478-7548

JUST LISTED! UNIVERSITY AREA
$79,800
Large lot, well developed. Three bedrooms, master ensuite. Spacious and well laid out. Double carport and double garage.
JOHN F. COLWELL
388-6454 592-9828

UNIVERSITY AREA
$64,900
Lovely family home. Well-planned kitchen with E.A., wall-to-wall carpets in living and dining room. Sundeck and carport. Basement is nicely finished with two spacious bedrooms. The yard has been well maintained.
BUD WALKER
388-6454 478-7420

FARMER
Investments & Realty Ltd
825 Bay Street 382-2134

SOUTH OAK BAY
$71,900
Attractive 2-bedroom home located on St. David. Large fireplace in living room and French doors lead you into dining room. Spacious kitchen with eating area and two good sized bedrooms. Easy-care garden. This home is situated ideally, close to Windsor Park and the marina on a very quiet street. Well suited for children. For viewing please call:
Gordon Black
382-2134 384-8250

WEST BAY
Quiet two BR home and third in basement. Good garden with greenhouse. All this and more. Some harbour view. $52,300.

STADACONA PARK
Six-year-old, 3-BR home with FHC bsmt. Main floor features LR with FP. Dining room and 2 four-piece baths. $61,000.

To view call LARRY QUAGLIOTTI. 479-6609 or 388-6231. Island Pacific Realty Ltd.

250 HOUSES FOR SALE

Green Acres
3½%
EXCLUSIVE RESIDENTIAL
HENDERSON REALTY
385-9741 Anytime

WEEKEND DRIVE BYS

FAIRFIELD:
1611 WARREN GARDENS, $87,500. Super dleuxe 4 BR plus
KEN IVERSEN — 477-5641
1530 EARLE PLACE, $72,500. 4 bedrooms.
JACK PARKER — 598-8352
145 BEACHWOOD, 3 bedrooms, full basement, $57,900.
HOWARD TOMLIN — 477-1327
1514 FOUL BAY RD. 3 bedrooms. $48,900.
JOHN LUKAZ — 592-1908
424 RICHMOND RD. 2 BR attractive. $51,750.
HUMPHREY GOLBY — 592-6730

OAK BAY:
3060 UPLANDS, executive home. $119,750.
O. E. WHITE — 592-7220
1874 ALLENBY, 3 bedroom. $62,500.
BILL McCARTER — 592-3970
3184 WOODBURN AVE. 4 bedrooms, $89,900.
BILL McCARTER—592-3970
3108 WESTDOWNE. 2 bedrooms. $89,000.
C. ARNOLD — 592-6454

CITY:
597 JOHN ST. Legal duplex. $45,000.
H. GOLBY — 592-6730
2761 SCOTT ST. 3 bedrooms, $57,500.
BOB GIBSON — 658-5153
3195 STEVENSON PLC. 3 bedrooms, (Off Finlayson).
BUD HUDSON 479-3849 or STAN TRONT — 477-2829
3112 QUADRA — 9 rooms, 3 fireplaces. $79,900. Large family or duplex. Very nice.
BUD HUDSON — 479-3849
130 W. BURNISDE. 4 bedrooms, $59,900.
STAN TRONT — 477-2829
1821 LILLIAN RD. 4 bedrooms, $62,900. MLS.
STAN TRONT — 477-2829
3202 KEATS ST. 4 bedrooms. $65,900.
STAN TRONT — 477-2829
816 ANDERSON. 2 bedroom, full bsmt. $42,500.
J. McCORMACK — 592-6214
1341 BALMORAL. 4 bedroom. $59,900.
KEN IVERSEN — 477-5641
1736 EMMERSON. 2 bedroom, $48,500.
JACK PARKER — 598-8352

GORDON HEAD:
3950 EMERALD PLACE — $61,900. 3 bedroom split level.
KEN IVERSEN — 477-5641
1677 SAN JUAN. New 3 bedroom, $63,500.
JACK PARKER — 598-8352
1577 BUCKINGHAM. 3 bedrooms. $71,900.
JACK PARKER — 598-8352
4593 BONNIE VIEW. 3 bedrooms, $79,900.
BILL McCARTER — 592-3970
1530 ASH ROAD, 4 bedroom. $97,500.
C. ARNOLD — 592-3970
1530 ASH ROAD. 4 bedrooms. $97,500.
C. ARNOLD — 592-6454
1721 ASH ROAD. 3 bedroom, swimming pool.
J. McCORMACK — 592-6214

SAANICH WEST:
4254 EASTRIDGE CRES. (Northridge) $74,500.
BUD HUDSON — 479-3849
567 WARREN PLACE. 4 bedrooms. $63,900. MLS.
H. TOMLIN — 477-1327
1061 W. BURNSIDE. 2 bedroom, view home. $48,500.
J. McCORMACK — 592-6214

SAANICH EAST:
4015 SAANICH ROAD. 2 bedrooms, $47,900.
FRED SUTTON — 652-1857
4000 CENTURY. 3 bedrooms, Lake Hill, $62,500.
JACK PARKER — 598-8352
4037 CUMBERLAND. 2 bedroom. Lake Hill. $53,000.
JACK PARKER — 598-8352
1982 ALLENBY ST. $84,900. 3 bedroom plus in-law suite.
JOHN LUKAZ — 592-1908
4120 LYNNFIELD. 3 bedrooms. $89,900.
BILL McCARTER — 592-3970
3556 RICHMOND AVE. 5 bedrooms. $117,500.
BILL McCARTER — 592-3970
4153 TORQUAY DR. 2 bedroom, $61,900.
STAN TRONT — 477-2829
1700 BLAIR. 4 bedroom. $76,900. MLS.
STAN TRONT — 477-2829
1625 LONGACRE. 4 bedroom. $64,900.
STAN TRONT — 477-2829

CENTRAL SAANICH:
6960 VEYANESS RD. 2 acres, 2 or 3 bedrooms, $99,500.
FRED SUTTON — 652-1857
7246 EARLY PLACE. 3 bedroom, $61,900.
BILL McCARTER — 592-3970
2183 TANLEE CRES. Executive. $119,900.
BUD HUDSON — 479-3849
6929 VEYANESS. 4.81 acres. $129,500.
C. ARNOLD — 592-6454
J. McCORMACK — 592-6214

BRENTWOOD, SIDNEY:
965 - 969 CLARKE RD. 2x3 bedrooms, $49,900 each.
FRED SUTTON — 652-1857
HOWARD TOMLIN — 477-1327
10297 GODFREY PLACE. 3 bedrooms, $57,900.
FRED SUTTON — 652-1857
2182 AMHERST AVE. 3 bedrooms, $51,900.
BILL McCARTER — 592-3970
2282 WEILER AVE. 2 bedrooms. $59,900.
BOB GIBSON — 658-5153
2091 PIERCY. 3 bedrooms, 2 baths, $57,900.
BUD HUDSON — 479-3849 or STAN TRONT — 477-2829

ESQUIMALT:
1245 LYALL ST. 2 bedrooms, $52,500.
BUD HUDSON — 479-3849
490 STURDEE. 3 suites. $69,900.
STAN TRONT — 477-2829

COLWOOD, VIEW ROYAL:
3363 WILLOWDALE. 4 bedrooms, $62,500.
BILL McCARTER — 592-3970
867 WALFRED. 4 bedrooms, $99,500.
BILL McCARTER — 592-3970

SOOKE:
2330 OTTER POINT ROAD. 3 bedrooms, $59,900.
BOB GIBSON — 658-5153
2658 MAPLE AVE. 3 bedrooms. $65,500.
BOB GIBSON — 658-5153

GLANFORD:
535 BAKER ST. 3 bedrooms, $52,500.
JACK PARKER — 598-8352

GULF ISLANDS:
LOT 105 SCHOONER WAY, PENDER ISLAND. A-FRAME, $27,500.
KEN IVERSEN — 477-5641
15.9 ACRES, BLACKBURN RD. $30,000. SALT SPRING ISLAND. Hydro and phone.
KEN IVERSEN — 477-5641

BY OWNER. CHARACTER HOME, high location. 2 bathrooms, 5 bedrooms, or two bedrooms and lovely in-law suite upstairs. Immaculate. Immediate occupancy. Reduced to $59,900. 385-0619.

BY OWNER BEST OFFER OVER $120,000 must view to appreciate 4-bedroom home in N. Oak Bay, walking distance to schools, churchs and recreation, gardeners delight. 592-7943.

250 HOUSES FOR SALE

D F Hanley Agencies Ltd.
D. F. HANLEY AGENCIES LTD.
3293 DOUGLAS STREET
385-7761

HORSES COWS ???
Whatever type of animals you have, you will want to see this beautiful 4-acre property. Cleared with pasture and hay fields. Shade trees at rear of property. Immaculate older 2-bedrm, no bsmt. home of 1050 sq. ft. Offers complete seclusion with beautiful shrubs and garden. Home set well back on property. Asking $87,000. MLS. Metchosin.
SCOTT KENDREW
385-7761 (24 Hrs.) 598-5341 (Res.)

DELUXE RANCHER
Retire in luxury on Cordova Bay Ridge in this "no-step" quality home. Only the best of materials have been used. Custom cabinets and built-in dishwasher in lovely kitchen which has adjoining family rm. with old brick fireplace. A bay window and feature wall enhance the formal living rm. Separate dining rm, 3 bedrms, master en suite. The large lot is superbly landscaped. This home is truly a pleasure to show. Please call me for your appointment and discuss the negotiable price of $91,500. MLS 17522.
Marion Hamilton
385-7761 (24 Hrs.) 382-0894 (Res.)

REDUCED $2,000
To $54,900 and now VACANT. Located in area of new homes in Gordon Head. Terrific buy! LR has W-W and fireplace. Separate DR has built-in buffet and refinished oak floors, large family kitchen, 2 bedrms. up and 1 down plus rec. rm. and extra W.C. in bsmt. Separate garage and fenced play area. Don't miss it! MLS. Call:
Marion Hamilton or Stan Eakin
385-7761 Anytime

REDUCED
$84,900
CORDOVA BAY SEAVIEWS
Sweeping seaviews of Haro Strait and Mt. Baker from your deluxe master bedroom, character living rm. or gracious dining rm. Plush new carpeting, new flooring and super decor have transformed this older cottage-style home into a modern home with character. 3 bedrms, 2 bathrms, separate sundeck, patio and bar-b-que pit. Over a half acre of lawns and Japanese sitting area. Very delightful. Reduced to $84,900. For early sale. MLS 17475.
Phil Warren
385-7761 Anytime

YOUNG FAMILY SPECIAL!
Newly listed, this one yr. old, 3 bedrm. home in the popular Northridge Area is just tailored for your young family. The large backyard is fully fenced with a patio, children's play area and vegetable garden. L-shaped LR and DR with sundeck off. Kitchen has eating area, dishwasher and fan. Cozy family rm. on the ground level, plus laundry area and roughed-in 3 pce. bathrm. and room for 4th bedrm. Situated on a quiet cul-de-sac and convenient to the fast bus to town, shopping and schools. MLS. $69,900
PAT VICKERY
385-7761 (24 Hrs.) 592-6192 (Res.)

ROOM TO ROAM
There's room to grow out here! A four bedrm. home of superior quality with separate dining rm. and built-in kitchen eating area. Library, den and living rm. with fireplace and built-in window seats. Hardwood floors and gorgeous one of a kind cabinets by a master craftsman. Separate workshop big enough for any hobby plus barn and storage sheds. All on 3 acres of seaview property, a year round creek and all fenced with fruit trees and garden already planted. Priced at $104,000. and the owner will carry some financing. MLS. To view this fine home and find out about terms, call:
JOHN WATERMAN
385-7761 (24 Hrs.) 478-2255 (Res.)

WAS $64,900 NOW $63,900
Immaculate home in Simpsons-Sears Area. L-shaped living and dining rm, through hallway, 2 bedrms. up and one down. Rec. rm. and 2nd bathrm. down. Drive-in garage. 57X230 easy-care landscaped lot. Must be seen to appreciate this bright, clean home.
BRIAN SHARP
385-7761 (24 Hrs.) 477-4753 (Res.)

$7,500 Down Payment
Is all that is required to purchase this attractive 4-year-young, home on a quiet cul-de-sac in Glen Lake. Well priced at only $59,900. Assume the existing 1st Mtge. of $37,000 at 10¾% and the vendor will carry a 2nd mtge. of $15,000 at 12%, 3-year term at $154.74 per month, making a total monthly payment of $541.79 including taxes to a qualified purchaser. A rare opportunity that won't last long, so call now for appointment to view. MLS.
LEE WROBEL RANDY SMALL
388-6275 Pgr. 654 388-6275 Pgr. 395
385-7761 Anytime

NEWSTEAD REALTY LTD.
1637 FORT ST.
3200 QUADRA ST.

BRENTWOOD NEAR THE BAY
THIS 3 B.R. HOME IS ON A BEAUTIFUL 85x150 FT. LOT. NICE KITCHEN WITH SUNDECK OFF. SEPARATE D.R. AND L.R. WITH F.P. FULL BASEMENT PARTIALLY FINISHED. ASSUMABLE $29,500 AMORT. AT 9¼%. 2½ YEAR NEW.
388-6231 — SHANE BEFURT

$60,900 Gordon Head
OPEN HOUSE BY BUILDER
Wed. thru Fri., 7-8:30 p.m., Sat. and Sun., 2-4.
Only two 3-bedroom homes left. 4247 Rositter Crescent, off Kenmore, 1657 San Juan off Majestic. University Homes Construction Ltd.
658-5781, 658-5393

OPEN HOUSE
SAT., SUN., 1 - 5
1548 MORLEY
Low down payment on this 24-year-old stucco bungalow near Sears. Price only $49,900. 2 bedrooms on main, third bedroom and rec. room down in full basement. 595-3905.

250 HOUSES FOR SALE

Bayshore realty ltd.
388-6424 1006 fort st.

DAVID BILLINGHAM (598-1177)
MURRAY BLANNIN (598-2200)
BARRY BOWES (383-1540)
JIM COWLEY (656-3675)
BRENT D. EWING (658-5661)
JUNE HOUGHTON (477-6185)
JOHN M. HUNTER (592-6073)
SYL SHUMKA (385-7373)

Farm House 4 Bedrooms
It's not in the country but what a beautiful lot. ½ block from Cedar Hill Golf course off Maplewood. Updated wiring and generally spruced up. Lovely old fireplace in comfy living room. Big old farmhouse kitchen. Don't delay!
Exclusive at:
$49,000
Barry Bowes
388-6424 (383-1540)

St. Charles Fairfield
Immaculate 3-bedroom home located in a desirable area and close to evertyhing. Bright living room with fireplace, dining and spacious modern kitchen with double sink, abundance of cupboards and eating area. 3 bedrooms, 2 linen cupboards and large 4-pce. bath on the main. High basement has 30 ft. rec room, extra bedroom or sewing room and 3-pce. bath. Delightfully landscaped with fully fenced garden and parking space for boats, trailers, etc. Offered at $74,900. New MLS.
June Houghton
388-6424 477-6185

Beach Drive Condominium Now $48,900
Deluxe 1 bedrm top floor suite in concrete building with sea view. close to Marina and golf course. Beautifully decorated. Swirlpool, sauna, workshop and underground parking. This is a rare opportunity, so call now for an appintment to view.
David Billingham
388-6424

Rockland Area
This 2700 sq. ft. 4 or 5-bedroom home on almost ½ acre of park-like grounds is ideal for entertaining and a great family home. The main floor features large in-line living room and dining room with expensive wool carpeting, large family kitchen, den or bedroom and large rec room. Upstairs, there are four bedrooms (master ensuite), another bathroom and tremendous views from all bedrooms. Add a couple of sundecks, patio, a wealth of fruit trees, shrubs and flowers, good parking and storage and you have a lovely home at below replacement cost at $128,000. MLS 17663.
David Billingham
388-6424

Ross Bay SxS Duplex
Great little duplex for the owner occupier in a nice area of Fairfield near the water. Early possession. Easy-care building and lot. Don't miss this at $66,900. MLS.
David Billingham
388-6424

Oak Bay University
Spacious Cape Cod design home of over 2600 sq. ft. Large living and dining room. Den with fireplace, custom-designed kitchen with Jenn-aire range, double ovens, dishwasher, garburator, etc. Separate laundry room and open stairway up to 5 bedrooms and 2½ bathrooms. Half basement, double garage. $138,000. MLS 17253.
June Houghton
388-6424 477-6185

DANE DEVELOPMENTS
OPEN HOUSE
4 NEW HOMES
4390 Shelbourne St.
$69,900 to $71,400
FREE.
PURCHASE BEFORE JUNE 30
DANE DEVELOPMENTS
Will Complete One Extra Bedroom or Family Room At No Extra Charge
Visit the Builder Now
1-4 or 6-8
Thurs. - Fri. - Sat. - Sun.
592-2449

Douglas Realty Ltd.
12 CENTENNIAL SQ. 385-8784

QUALITY CHARACTER
A fine solid older home. Well maintained and updated with modern kitchen, 1½ baths, sep. L.R, D.R. 4 bedrms. 2 are ideal for bed-sitting room accom.
Bsmt. is high and windowed. 17416. $65,500.
MARY McGUIRE 385-8784 24 hrs.

BY OWNER, CENTRAL SAANICH custom built, spacious, two-storey home on large fenced and landscaped lot. Upstairs four large bedrooms, including huge master bedroom with en suite. Main floor features diningroom, large sunken livingroom, 12 ft. by 20 ft. family room off spacious kitchen with separate sleeping area. Two piece bath. Double carport with storage. Many quality extras. $75,900. To view, call 652-3453.

Glen Lake Area
A lot of love, a little imagination could turn this lot into a garden to match the home. It's nice, just 4 years old and in fine shape. Attractive living and dining rooms, stone fireplace, broadloomed. Two Bedrms on main, third down with washrm and recreation room. Now ONLY $54,900.
386-7771 Peter Mason 477-9318
MOODY and MASON REALTY

250 HOUSES FOR SALE

the Permanent
1125 DOUGLAS ST. and 3647 SHELBOURNE ST.

New Homes Open Daily 10-9 Except Sunday Gordon Head
1656 and 1660 San Juan (Off Torquay)
4356 and 4365 Santa Fe (Cul de sac)
Very attractive designs, floor plans from 1200 sq. ft. to 1428. Ensuites, 3 BR's, bsmts ready for further development, monumental FP, foyer entrances, quality material and craftsmanship. Prices from $68,000 to $80,000. Call now MANUEL LOPEZ 384-9150 or 477-0141.

Central Saanich Charmer
Spacious and lovely 3-bedroom stucco bungalow in excellent condition — offers L-shaped dining and living room with fireplace and sliding glass door to patio and beautiful garden. Large attached garage. Situated on 145x150 ft. fenced corner lot. Large trees and shrubs and flowers for privacy. Close to Pat Bay Hwy. (ML).

Esquimalt Beauty
Charming Tudor 3-bedroom home, over 1,500 sq. ft. of excellent living space plus a legal 1-bdrm. suite upstairs which is positively lovely. Situated in lovely area on good lot with ample parking space. Priced to sell at $74,900. (ML)

Portage Inlet Lovely
Almost and better than new 3-bdrm. home in excellent condition, 1,200 sq. ft. on main floor. 1½ baths plus R.I. plumbing down. Full high basement has R.I. rec. room with R.I. fireplace. Owner transferred — must be sold. Priced at $62,900. (ML). For information on the above 3 listings please call IRMA KULIGOWSKI at 656-5325 or 382-9191.

Swan Lake Area
Good sound older home on nice-sized lot. Quiet peaceful area near schools and shopping. A good buy at $53,900. 2 bdrms., sewing room, living room with fireplace. Sep. dining.

4-Bdrm. Home
20,037 sq. ft. lot (almost ½ acre) possible to sell off one desirable lot. This 1,792 sq. ft., 4-bdrm. home has recently been renovated. Close to shopping, schools, transportation. Oil hot water heating, low taxes.

Millstream
Here is more than one acre that can be developed with a modern house of 2,000 sq. ft. Just off the Trans-Can. at Millstream. Priced at $137,900. For information on the above 3 listings please call ERNEST WILLDEN at 382-9191 or 383-0640.

Waterfront Privacy
Within 1 mile of UVic. 1.36 acre easy-care lot with 292' waterfront. Million dollar views and aesthetically designed for the setting. Featuring large living room, dining room, kitchen with appliances, 3 or 4 bdrms., 3 fireplaces and so much more. Offered at $195,000 (ML).

$79,900
115' Waterfront
Custom built, 8 yr. old, 1,536 sq. ft. bungalow, full basement, 3 bdrm. (1 down), 3 baths, rec. room, 2 fireplaces, large living room and sep. dining room. H-W heating, sep. 2-car garage, ¾ acre landscaped lot, fabulous views over Sooke Bay and Olympics. For information on the above 2 listings please call HERB McDANNOLD or GLEN McDANNOLD at 382-9191 or 658-8844.

Reduced $2,000
4 Bdrm.—.26 Acre
Territic value now. Transferred owner must sacrifice this extra large family home. Main floor has 3 bdrms., sep. 10x10½ dining room, floor-to-ceiling fireplace in living room. Cupboard filled kitchen with eating area. Closet and storage space galore. 4th bdrm., laundry room, rec. room and 2-pce. bathroom in high dry basement. Fenced and landscaped. Parklike lot on quiet dead-end st. Offers considered to $62,900. (ML). Thetis Lake area. PATRICK DOERKSEN, 478-3432 or 382-9191.

Breathtaking Views and Value Too
On Cordova Bay Ridge, professionally landscaped gardens. Full basement, 1½ baths, 2 bedroom on main, 1 down, family room, large living room with full wall fireplace. Quality home and priced to sell. EXC. $89,500.

Hot Hot Hot
$54,000
Ideal retirement or starter, one level with attached garage and workshop (could become finished area). Two bedrooms, big living room, nice property with sunny exposure 83x160 EXC.

An Exceptional Home Uplands
Very comfortable throughout. Pub style beamed ceilings, rec room, workshop and greenhouse on way the the private gardens. Entertainment size living and dining room with sea glimpses, 3 bdrm., 2 baths, private den with fireplace, W.W. carpet, controlled entrance and uch more. EXC. For more complete information on the above 3 listings call SID HASLAM 477-1994 or GRAY LAITE 656-5267 or 382-9191.

4 Bedrooms 3 Bathrooms Gordon Head Executive
Lovely bright LR with large bay window and fireplace. Separate DR, charming kitchen with large EA, family room with wet bar, MBR has 4-pce. ensuite. Easy care lot on a quiet cul de sac with views. MLS 16328. Offered at $83,500.

4 Bedrooms Cordova Bay
MBR has ensuite, LR features large bay window and FP; DR offers sea glimpses, kitchen with EA plus sundeck, terrific custom finished rec. room. Ideal home in an ideal quiet location. Asking $69,500. MLS 16962.

Value For Your Dollar
This mint condition home has a bright sunny kitchen, 2 BR's up and one down, finished rumpus room in full bsmt, tastefully decorated with new WW throughout. Large level lot with fruit trees. $56,900. Please call DOLORES MILES 652-2735 or 477-0141 or ERNEST WILLDEN 383-0640 or 382-9191.

$53,900
Located near Simpsons-Sears on a lovely lot with nice garden, carport and garage. This 4-B.R. home has much to offer, close to all amenities, ½ blk. to bus, and priced to sell quickly. Call me today for an appointment to view and more information. MLS No. 17509. EDNA MACKENZIE, 477-0141 or 595-4596.

Oak Bay Modern Spectacular Views
Gracious living at its best. Breathtaking views from all rooms. 4 B.R.s, reading area and balcony, 4 baths, 4 F.P.s, den, family room. Pretentious living with little gardening. Asking $195,000. MLS No. 15246.

250 HOUSES FOR SALE

the Permanent
1125 DOUGLAS ST. and 3647 SHELBOURNE ST.

Fairfield Character 4 Bedrooms & Den
Bright, spacious, immaculate and sumptuous. All rooms are large, bright kitchen with E.A., huge D.R., L.R. with F.P. Tastefully and expensively decorated. A pleasure to see and a pleasure to own. $74,500. MLS No. 17828.

For further information on the above two ads please call TIM HOSKIN, 477-0141 or 595-6250.

Modern Custom 2 Acres and Views
Quality with unique design. 2 or 3 BR's, den, workshop, sauna, feature kitchen with Jennaire range, built-in BBQ, built-in oven, extra large eating area with balcony and views. MBR with walk-in closet and 3-pce. bath, gracious LR with feature rock FP and views. Workshop in house easily converted to another BR plus a unique loft. A fine home in a lovely treed quiet setting. Available for easy viewing this weekend. MLS. Offered at $89,900.

For further information on the above three ads, please call TIM HOSKIN 477-0141 or 595-6250.

Canada Permanent Trust Company

Weekend Drive By's
(1)
1664 SAN JUAN (OFF TORQUAY)
Four bedrooms, brand new, over 1500 sq. ft. finished. Unusual and exciting plan.
Offered at $68,900
(2)
4346 OKANO PL. (OFF SAN JUAN)
Brand new, over 1347 sq. ft. finished, beautiful kit. cabinets. Double separate carport.
Ofered at $67,900
(3)
4410 SHELBOURNE
Fir trees, shake roof, wood railings, and sunken living room make this home worth viewing. One minute walk to Mt. Douglas Park. First advertisement.
Offered at $69,900
CALL
BRIAN BUTLER
595-5171
CANADA TRUST

BY BUILDER OPEN HOUSE
SAT. AND SUN.
1:30 TO 4:30
2955, 2959 AND 2966 ROCK HILL PL.
GOLDSTREAM PARK AREA,
478-7753

NEAT AS A PIN RETIREMENT BUNGALOW COOK-FINLAYSON
Here is a delightful 2 bedroom bungalow located on a fully landscaped lot in a quiet area. Drive by 1306 Slater St. and the phone F. Beamish at 592-2120 to view inside this ML 1786. Priced at $53,000.
FRANK BEAMISH REALTY LTD.
385-5113 ANYTIME

UPPER LANSDOWNE NEAR UNIVERSITY
We are proud to offer this three bedroom executive home in a very exclusive area — large separate dining room and a very gracious living room with a special fireplace — master bedroom has 2 pce ensuite — beautiful large sunny kitchen — complete privacy with the large lot and very easy care landscaping — Asking $98,000 MLS 1763.
To view please call "THE McGREGORS" 384-8001 or Res. 477-3675 The Royal Trust Co.

Park Pacific
COLWOOD
For Sale Brand New
Beautiful Hugo Hucker built 3 br. bungalow, Quiet treed grounds in fully developed charming cul-de-sac. $61,900
To view call J. B. Young 383-4124 or 598-1818 (res.)
Park Pacific Investments Ltd.

Investors
SYNDICATE REALTY LIMITED
620 BROUGHTON 386-7721

$49,900
Just finished major renovations on this 2 bed. plus d.r. home located in the Gorge area. New: roof shingles, foundation, plumbing, chimney, h.w. tank, furnace, etc. Full basement. Call now. 479-6880.

PRIVATE SALE, 4-BEDROOM split-level, Oak Bay Uplands border, large living room and dining area. Rec. room, bathroom, and extra bedroom, in finished basement, double carport with secluded backyard, drive by 2788 Dunlevy. Phone 592-3085 for appointment to view.

POST AND BEAM
Central Saanich, split-level, 3 bedrooms, large kitchen with eating area, dining room with teak feature wall, white brick floor-to-ceiling fireplace, large treed lot. Some 8¼% financing. Asking $69,900. 652-3085.

BY OWNER, QUALITY GORDON Head home on .7 acre, subdividable wooded lot near UVic, 3 bedrooms, large rec. room, 2 fireplaces, oak floors throughout. Hot water heat, full basement, separate garage. Phone 477-2947 for appointment. No agents.

BY OWNER. 2-YEAR-OLD house for sale. Lakehill area. 2 bedroom, sunken living room, with separate dining room, basement finished with den and wet bar and games room. All appliances included with many extras. Asking $58,500. 479-8317.

OWNER — SIDNEY
Price reduced $3,000 for quick sale. Owner moving. Near new 3-bedroom, 1½ bath, finished basement. Walk to shopping, etc. Large fenced lot with fruit trees. $54,500 with 8¾% mortgage. 656-1635.

BY OWNER
Fernwood area. Well kept 2 bedroom home, separate dining room, full basement with rumpus room. Small, low maintenance lot, close to schools, bus, shopping. $48,500. To view, 386-8055 after 6 p.m.

BY OWNER, MUST SELL IMMEdiately, spacious 10-year-old 3-bedroom home, 4th bedroom in basement. On large treed lot, separate garage and shop. In cul-de-sac. Close to all schools. Colwood area. Clear title, $56,000. 478-1918.

BY OWNER, LOVELY THREE-bedroom home, wall to wall living room, basement, drive-in garage, $58,500, Selkirk, 385-5177.

250 HOUSES FOR SALE

GARDNER REALTY Ltd.
899 FORT ST.

LARGE LOT MANY BEDROOMS
Green valley surroundings with almost a ½ acre lot. Custom built 7 years ago. 3 bedrooms on main with 3 more in the high bright basement. Designed as a 1-bedroom self-contained suite. Also large rec room in the basement. Beam ceilings in the living room. MLS No. 15895 — $79,900.
385-7721 Cliff Salmond 477-3626

LANGFORD-COLWOOD Reduced to $59,900
Vendors moving must sell. This excellent 4-bdrm. home is on Preston Way (off Spencer Rd.) in an area of newer homes. Some of the features are large living room with fireplace, in-line dining room, large sundeck, 3 bedrooms on main with master ensuite. 4th bedroom in basement, and finished rec room. This home and area must be seen for this price.
385-7721 Brian Coutts 598-2405

OAK BAY Reduced to $57,500
Possession Immediiate. Older 3 bedroom character home, with two finished rooms in high clean basement. Close to shopping and new Rec Centre. Oil heat, and separate garage. MLS. Phone:
385-7721 Harold Ware 598-4358
385-7721 Brian Coutts 598-2405

NEW HOME HIGH IN THE OAKS
MT. TOLMIE AREA
$66,900
385-7721 Cliff Salmond 477-3626

OAK BAY BORDER
This 2-yr.-old home is situated 1 block from O.B. Ave. House is designed to capture all the sunlight. Stairwell with wrought iron railings and gate, is dramatically accented by 10 ft. high window. 3 bdrms. on main. 1½ baths plus another 1 roughed in. Sliding glass doors to sundeck from bdrm. or den. Another room roughed-in down. Family room off kitchen. 8 ft. basement ideal for huge rec. room or in-law suite. Some 10% financing available. New exclusive listing. Priced at only $64,500.
385-7721 KENT MacLEOD 595-4273

KNOWLES REALTY LTD

$53,900
Just listed, this two-bedroom full basement home, close to Hillside Mall. Large kitchen, fireplace in living room, small sewing room. Views of Olympic Mts. and City. New MLS.

NEW HOME DRIVE BY
4402 ELNIDO CRES.
3 bedrooms, 1½ baths, full basement. $69,900.

4365 COLUMBIA DRIVE
Pick your color carpet and exterior on this 3-bedroom home.

For viewing any of these listings, CALL:
Kris Gudjonsson
384-8101 Res. 595-3022

THE TIME IS NOW
If you want a really good BUY on this lovely 3-BEDROOM — CATHEDRAL, nestled on a quiet cul-de-sac in Melville Park, Sidney. Offering living room, dining room, kitchen, well planned games room. 4-pce. bathroom (2 pce. R.I. down). Full high cement basement and close enough to schools. MLS. All this and much more for only $57,900.
Bill Knowles
384-8101 Res. 656-3779

IF AGE IS NO BARRIER, YOU'LL LOVE THIS
LR with fireplace, entertainment size DR with built-in buffet. Cab-elec. kitchen, with bar, on a QUIET, COZY road. Close to schools, and easy walking distance to "OAK BAY VILLAGE," 40x148' yard needs tender, loving care. ASKING $65,000. BUT OPEN TO OFFERS. CALL:
Bill Knowles
384-8101 Res. 656-3779

WHY NOT?
Finish this 4-level split to your color and style, which is located in the GORDON HEAD area. Phone:
KNOWLES REALTY
for details
384-8101

OPEN TODAY
Wed.-Fri. 6-9 p.m. Sat. Sun. 1:30-5
1844 Teakwood
(follow signs from McKenzie and Fleet)
PREVIEW an exciting new home, see it now and choose your carpets, tile and fixtures. 3 big bedrooms, 3 pc. en suite, huge living room with delightful fireplace, dream kitchen, sliding doors, ... it goes on and on ... see this and four other charmers all within walking distance of Racquet Club UVic, all levels of school, a safe quiet cul-de-sac. Call KEN McCANDLESS, Kasapi Cons. Co. Ltd. 386-6191 or 478-4606 H.U.D.A.C. member.

LOVELY 2-BEDROOM STUCCO BUNGALOW with full high undeveloped basement. Nice city-Gorge location. Good size lot, pretty trees, large area for vegetable garden if desired. Ideal for retired couple or small family. Asking $57,000. MLS Call HERB HODGSON 384-7128. Res. 382-3835. DOUGLAS HAWKES LTD.

250 HOUSES FOR SALE

VICTORIA REALTY LTD.
386-3585

3651 CRAIGMILLAR
Open House Sat. 2 - 4:30
This is a beautiful treed, quiet area. The home is older and needs attention, has 3 bedrooms plus a suite in the basement. Fridges and ranges included. Valuable lot is 62x198. Vacant clear title! Asking $47,900. Don't miss it! Leo Van Dyk 386-3585, res. 479-6264. MLS.

NEW HOMES GORDON HEAD
KENMORE and LLANDAFF
Absolutely the best NEW HOME BUY on the market today. Built by HUCKER CONSTRUCTION, they all offer 3 bedrooms, en-suite plumbing, RI fireplaces down, wall to wall carpet through out. Some have shower stalls in en-suite, electric forced hot air funaces in some models. Priced to sell from $63,900. Call Colin Munro or Bruce Champion, 386-3585.

3 BDRMS., 1½ BATHS
$43,500
A great family home. Condominium living in a convenient location. Excellent mortgage can be assumed. Call early to view. Fridge, stove, washer, dryer and drapes all included. MLS. Grant MacFarlane, 386-3585, Res. 479-8528.

COUNTRY ESTATE
A beautiful 5.3 acres, seaview, a most desirable area. Very spacious 1,800 sq. ft. of luxury living, living room and dining room lend themselves to entertaining. Family kitchen with nice cabinets. Rec room with fireplace. 2 bathrooms. You must see this to appreciate. Priced right at $185,500. Call Grant MacFarlane to view, 386-3585, res. 479-8528.

$54,900
3550 DONCASTER
A compact 2-bedroom home, close to all services situated on a beautiful treed parklike lot. Double carport, secluded sundeck, extra parking. MLS. Bruce Champion, 386-3685.

A REAL FAMILY HOME
A recent price reduction makes this home one of Victoria's best buys. A four bedroom split level, 1800 sq ft finished. "L" shaped living room, dining room, opening onto a large private sundeck. 2 fireplaces, 18 ft. family room, workshop etc. YES—78x110 fully landscaped lot. Convenient to bus shops and good schools. Immaculate condition, early possession, offers invited, easy to view. NOW ONLY $72,900. MLS. Please call Vaughn Thompson, 386-3585 res. 658-8541.

DAYTIME SECLUSION OR NIGHT MAGIC TOLMIE SLOPE
This is what is offered with this electrically heated 2 bedroom bungalow with separate garage. Walking distance to the University schools and shopping mall. Situated on a high corner lot overlooking the city. You will be charmed by the night lights and your own private garden. Suitable for newlyweds or retireds. Asking $47,900. Mr. James, 386-3585, res. 477-8134.

david burr LTD.
655 FORT ST. 384-9335

FAMILY HOME NORTH OAK BAY
On a quiet street, this very well maintained home has everything the growing family needs. Large living room with fireplace. Dining room. Eating area in the bright large modern kitchen. 1½ bathrooms. Cosy den with sliding glass doors to sundeck. Three extra large bedrooms. Fully developed basement, with Rumpus Room and lots of cupboard storage. The private back garden is in lovely condition. The whole home is a pleasure to show.
$74,500
Ron McConan
384-9335 or 598-7625

GORDON HEAD
First time on market! Don't miss seeing this modern family bungalow located in prime area of sunny Gordon Head, handy to schools and transportation. Features:
—Three bedrooms. All carpeted.
—Large living room with attractive corner fireplace and wall-to-wall.
—Guest-size dining room with glimpse of ocean. Wall-to-wall.
—Modern kitchen with spacious eating area.
—Large sundeck. Sunroom.
—Rec. room with fireplace.
All of this, plus easy-care lot with attractive shrubs. Lower level lends itself to additional development. This home has been meticulously cared for both inside and out. Move in without any additional expense. (MLS 17643).
$81,900
W. E. (WIL) WILSON
384-9335 or 477-4328

MOUNT TOLMIE PRICE REDUCTION
Owner transferred so must sell this delightful family home located in a good residential area. Handy to schools and UVic. Features 4 bedrooms (2 down), cosy living room, modern kitchen with access to sundeck. Large rec. room. Fenced lot with loads of parking for rec. vehicles. An excellent home at a realistic price (MLS 17111).
$59,500
W. E. (WIL) WILSON
384-9335 or 477-4328

CENTURY 21 REAL ESTATE
PRINCIPAL PROPERTIES
4088 SHELBOURNE
477-9514

UVIC PRIVACY
Open beam elegance on a private 12,000 sq. ft. lot in the Queenswood area can be yours for only $88,500. The 3 bdrm full bsmt home. is set among mature trees, shrubs and flowers on a no through street near the sea. Why the low price? Vendor has purchased and requests action You must see this one before you buy. Viewing with Ross Butler or Marion Lund 477-9514, 652-2736, 479-7994.

WOULD YOU BELIEVE?
5.2 acres with a well designed 3 bdrm ranch bungalow for $74,900. This home provides seclusion plus and has many things going for it including a sunken living room and a feature fireplace.
477-9514 GUY BOURGEOIS 477-8788

250 HOUSES FOR SALE

A.E. LePAGE
WESTERN LTD. REALTOR
1395 HILLSIDE AVE. 386-6331
Now open 'till 9 p.m.

SUPER FAMILY HOME
$58,500
Central location. Completely renovated inside and out. Absolutely nothing to be done to this immaculate 4-bedroom, older character home. 3 levels. Basement has playroom for the kids. New kenitex outside with 15-year guarantee. New roof on top with 20-year guarantee. This has to be the best value in this price range. Call me:
386-6331 DOUG ORR 385-6254

CORDOVA BAY
Beautiful 8-year-old, 2-storey home in secluded natural woodland setting. Feature landscaping, complete with underground sprinkler system for your own Butchart Gardens. This custom built home offers excellence in design and accommodation. Owners anxious to move with business. Try your offer on asking price of
$115,000
385-6254 DOUG ORR 386-6331

FAMILY HOME IN GLANFORD—$69,900
Perfect for a young family, 9 years old situated on a quiet street.
Some of the features:
—close to schools
—great yard for kids and a garden
—spacious rec room in finished basement
—2 bathrooms
—3 bedrooms on main floor
—living room with FP and sundeck
—large kitchen with breakfast nook
—immaculate condition
—call now.
DON BECKNER
386-6331 (Off.) 386-0588

OAK BAY VILLAGE
$59,900
Newly decorated, prserverved character home. Walking distance to schools, the O.B. Rec. Centre and shopping, hence, excellently located for the family.
—spacious panelled DR
—cozy living room
—4 fireplaces
—new W-W carpet
—full basement
—separate garage.
—must see. MUST SEE. Call:
DON BECKNER
386-0588 386-6331

$43,900 OF OFFER
CUTE AS A BUTTON
2-bedroom. Living room with F.P. 3-pc. bath. Large kitchen cabineted, with double stainless steel sinks. Full basement. New wiring, new copper plumbing, new furnace. Real nice lot close in to the Gorge — 50x115. Sep. garage. This starter home must be sold. Make any and all offers. Rented. Possession, Aug. 1. Call:
386-6311 LEN LEDOUX 382-9852

661 VANALMAN
DRASTICALLY REDUCED
The sale is very urgent on this fantastic home. Salmon right on your own property, Colquitz Creek at the backyard. 4-bedroom, 2 complete bathrooms, sauna bath. Over 2275 sq. ft. of finished area in the home. 1180 sq. ft. on main floor. Basement houses rumpus room with a huge stone fireplace and 2 bedrooms. Still plenty of room for utility. Previously listed at $76,900. Now reduced to $69,700. To view this fine 11-year-old home, MLS 17356, call:
386-633 LEN LEDOUX 382-8952

SOUTH OAK BAY
VACANT
IMMEDIATE POSSESSION
Vendor has moved so must sell this lovely two-bedroom home in choicest Oak Bay. Good existing mortgage. Drive by 944 Transit and then call me.
386-6331 DOUG ORR 385-6254

TUDOR TASTE?
GORDON HEAD FAMILY HOME
$69,900
1-year-old, ground-level living home on Cortez Place, cul-de-sac off Feltham. 4-bedroom plus a den. The master bedroom is large, KING SIZE with a full ensuite privately located upstairs. The spacious living room has a cozy tudor atmosphere with false beams and a corner to ceiling F.P. Look out the D.R. sliding patio door to view an orchard. Must see, MUST SEE, see inside.
386-6331 DON BECKNER 386-0588

BEAUTIFUL DOUGLAS HILL
(OFF COWICHAN BAY ROAD)
Valley, mountain and water views 3-bedroom bungalow. large living room with heatilator. FP and sliding doors to nice sundeck. DR with doors to private back sundeck. 1½ baths. 4th bedroom finished in basement, with finished drive under garage. Balance of bsmt roughed in for plumbing and games room. $64,500.
ERIC FRAZER
386-6331
Douglas Hill 743-9155 collect

GLANFORD
Spotless home on a quiet street in Glanford.
—3 bedrooms.
—nice fenced yard with patio doors out to yard
—large kitchen with built-in stove and oven
—$55,500
—Call today DON BECKNER
386-6331 (24-HR. ANSWERING SERVICE OR 386-0588 (RES.) LEAVE MESSAGE IF NOT AT HOME).

COUNTRY SETTING
CLOSE TO YOU
YES! You still can get good value for $59,500. This fine family home has large living room with F.P., good kitchen and dinette area, with sliding doors onto the sundeck. Enjoy the seclusion and privacy. Two bedrooms, 4-pc. bathroom and cozy den with F.P. all on main floor. Basement has roughed-in rec. room, utility room, another bedroom, and workshop. Owner carrying back large first which can be assumed. Privilege of use of adjoining property is also yours to run horses os just enjoy. Owner transferred, just listed.
386 6331 DOUG ORR 385-6254

2198 ALLENBY
MUST SELL BEFORE JULY 31
This fine home comprises living room with FP, dining area, three bedrooms, 4-pce bathroom and large kitchen with dinette area all on main floor. Oownstairs has large rec room with wet bar, additional bedroom and 2-pce bathroom and utility area. Sundeck at back in private yard. Drive by and then call me. Offers on $79,900.
386-6331 DOUG ORR 385-6254

Move right into this completely renovated older character home situated in Hillside area. This home has four good bedrooms upstairs. Downstairs has completely remodelled kitchen, large dining room and good living room. Inside and out in Tip-Top condition. $58,500.
386-6331 DOUG ORR 385-6254

$66,600
SOUTH OAK BAY
Owner moved, so move right into this lovely 2 bedroom home. Large living room with FP and separate large dining room with king size kitchen. Situated in choicest part of Oak Bay. A very attractive home.
386-6331 DOUG ORR 385-6254

BROWN BROS. on BLANSHARD
"People Helping People"

OAK BAY
2732 Thompson Ave.
$63,200
This is a prime location in an area of nice homes, close to Willows School and Estevan Shopping Centre. The house is nestled on a lot with fruit trees and rear lane. 3 Bdrms with a possible 4th, 1½ baths, large room in basement. Vendor has moved east and must sell. Open to offers.
JIM McNAUGHT 385-8771
(anytime)

250 HOUSES FOR SALE

Century 21 REAL ESTATE
SUBURBAN REALTY LTD.
2684 Sooke Rd. (Colwood)
478-8316

GOLDSTREAM
THIS NICE SPANISH DESIGNED HOME IS BEAUTIFULLY FINISHED AND AVAILABLE TO THE DISCERNINNG BUYER WHO WOULD LIKE PEACE AND TRANQUILLITY CLOSE TO MOTHER NATURE, YET NOT TOO DISTANT FROM SHOPPING ETC.
Three bedrooms on main floor (Master Ensuite) Separate dining room, beautiful living room (slate fireplace) all high-grade wall to wall carpeting.
The basement has beautiful family roof with fireplace plus fourth bedroom plus sewing room all professionally finished. This home is set on a large fenced-in, nicely landscaped lot.

GLEN LAKE
THIS BEST PRICED HOME ON THE MARKET TODAY IS MADE AVAILABLE ONLY BECAUSE THE OWNER IS TRANSFERRED TO VANCOUVER. IT'S LISTED FOR $63,900 WITH EXCELLENT FINANCING ($21,840 AT 9 AT $218.00 PER MONTH PRINCIPLE INTEREST AND TAXES).
Set on the end of a beautiful street next to virgin acreage this home has everything for the active family. Close to elementary school and high schools, it has three bedrooms (Master Ensuite) on the main floor. Family sized kitchen with beautiful ash cupboards, separate dining room and charming living room enhanced by slate fireplace and rosewood panelling.
The basement has an extra bedroom plus 22x11 recreation room.
For appointment to view these two excellent listings call:
TOM DUNCAN 477-2462

Byron Price
and Associates Ltd.
804 BROUGHTON 385-2458

HIGH QUADRA
$53,000
his full-basement stucco bungaow is immaculate — living room 'ith lovely fireplace — two large edrooms — 4-pce. bath — drive-in arage — laundry in basement — oom for expansion. Large but priced to sell. New MLS.
Kay Davies or Gladyce McLure
385-2458

REDUCED
TO SELL NOW
$61,900
BRAND NEW
3 BDR. HOME
IMMED. POSS.
Great value here for this brand new 3-bdrm. home in good location. 1,230 sq. ft. on main floor. Beautiful floor-to-ceiling rock fireplace in living room. Full basement with 2nd fireplace finished. Try 3,000 down. HOWARD MITCHELL, 479-4818; ISLAND HOMES LTD., 386-7545.

2 Lots
3 Br. Home
$80,000
Located in the Kinsmen Park area, on 2 duplex zoned lots. Attractive family home with full basement. MLS 17227. View with Helen Jones. 595-7913.
Swinerton, Stewart Clark Ltd.
385-2481

P.R. B
P. R. BROWN
AND SONS LTD.
"The People to See"

DANE DEVELOPMENTS
NEW HOMES AVAILABLE
FROM $59,900
Call G. N. Bergstrom
477-2963 or 592-2449

UPLANDS BORDER
2770 DEWDNEY
Here is a well-maintained home in a desired area. Spacious living room and dining room, 2 large bedrooms, kitchen, and bathroom, all up to date. Extra room and plumbing in full high basement, easy-care lot. Excellent value at $69,900. 598-3796.

OPEN HOUSE BY OWNER. SAT., 2-5, June 19 at 787 Senwood Pl. Split-level, 5 bedrooms, 2½ baths, floor-to-ceiling fireplace and a roughed-in fireplace, wall-to-wall carpet, carport, $73,500. 1785 Senwood Pl. 3 bedrooms, ½ baths, 2 fireplaces, drive-in garage, wall-to-wall carpet, sundeck, $64,000. 592-6811.

HIGH TATTERSAL AREA
2-year-old 5-bedroom home on attractive cul-de-sac. Master bedroom ensuite, floor-to-ceiling fire places in living room, and panelled recreation room. Sundeck off kitchen with lovely view. Price $72,900. Private Sale, phone 385-5272.

Two bedroom with possible third in full basement, leaded windows in cottage-like living and dining rooms, sunny kitchen with sliding glass doors to southwest exposed sundeck, fenced back yard. $65,500. 854 Transit Road, 598-8192 or 592-6364.

BY OWNER, ONE YEAR OLD, 1,568 sq. ft, 4 bedroom, 2 bathroom, separate dining room, large attractive fireplace. Giant sundeck, carport and extra parking. Close to schools, and lake access on same street. $56,900. 478-7576, anytime.

BY OWNER-FAIRFIELD
1,600 sq. ft., 3 or 4-bedroom home, separate formal dining room with built-in buffet. New wall to wall in 2 bedrooms, hall and bathroom. Full partially developed basement. Asking $66,000. No Agents. 385-1947.

ESQUIMALT
Large duplex as separate dwellings, $35,000 each, or $70,000 for both. Also 3-bedroom house, $49,000. 384-8391.

"SIDNEY"
By owner, 2 bedrooms plus finished room in full basement, 1½ baths, fenced yard, immediate occupancy, offers on $52,500. 656-6635.

GOLFERS
Attractive 2-bedroom with additional rooms in full basement. Adjacent to Cedar Hill Golf Course. 10¼% mortgage. $54,600. 3321 Doncaster. 595-1872.

BY OWNER, BEAUTIFUL VIEW, comfortable and immaculate 3-bedroom home near Jubilee. Finished basement with 4th bedroom, bath and family room. $69,500, offers. 595-1716.

BRENTWOOD, BY BUILDER 1,250 square feet finished area, wood siding, 3 bed, 1½ bath, on new cul-de-sac. 5-year new home warranty. $63,500. Phone 656-6084.

BY OWNER. COSY 3 BEDROOM bungalow, recently remodeled inside, fridge, stove, drapes included. $46,000. 385-6303, or 592-6457, after 5.

FOR SALE BY OWNER. 7 MTH. old, 3 bedroom, landscaped, on cul-de-sac, Gordon Head. Asking $69,900. 477-8985.

250 HOUSES FOR SALE

Montreal Trust

GORDON HEAD
—Tudor style charmer realistically priced at $69,900. 1½ storeys, shake roof, only 1 yr. old; offering 3 BRs, den, separate game room, unique rough stone f-place. Special feature, king size master BR with full bath. More features can be seen anytime.
—New home, quality built near rec. park, schools and shopping. 3 BRs, 1½ baths, choice carpeting, full basement, immediate occupancy. Large 1st mtge. Asking $72,000.
—Esquimalt seaview, older charmer. 2 BR starter or retirement home. Outstanding property for the gardener and those that love the views of the sea and boats. MLS. Asking mid 50's. Dial anytime for further details on these fine homes:
386-2111 D. BECKNER 477-4994

OAK BAY BORDER
Owner leaving, well-built 3 BR, no-step bungalow, 1100 sq. ft. Brick f-place, oil heat, fenced garden, fruit trees, separate garage, workshop. Quiet street—walk to town. $49,900.
386-2111 ART PEAKER 477-3957

VIEW VIEW VIEW
CENTRAL SAANICH
Cedar siding, shake roof, architecturally designed 2-BR home with 3rd BR and bath on lower level. Entertainment sized liv. room and din. area. Take full advantage of ocean views. Situated on extra large lot close to beach access. For further info call: ML15565—$79,000.
386-2111 W. A. HOOKER 652-3634

SAANICH PENINSULA
5 BEDRMS. — 2½ BATHS
There's 2800 sq. ft. of accommodation in this lovely heritage type home. The charm of yesteryears in the 8 spacious rooms, the convenience of today in the up-dated plumbing, wiring, heating and kitchen, and the delight of room to roam on the .6 Ac. property. The exterior design is unchanged, striped awnings protect big windows, a wide pillared porch runs across the front. Entrance hall is in its original V-Joint finish, the open staircase is carpeted. Den has FP and bookcases. Living rm is big with w to w and f.p. Country style dining is open to lge. kitchen. There's a sunroom with 2 pce lavatory off and a superior master suite composed of bedrm with f.p., lge. 4 pce bath and separate dressing rm. Upper fl. has 4 more truly lge bedrms, a "box" rm, big 4 pce bath and a balcony over the covered front porch. Outside, huge trees, fruit trees, fish pool, lawns, double garage, extra paved parking, lined workshop and a back patio. Just 11 miles from city. Asking $84,000. Offers invited.

GARY LORENZEN
652-1038
LORENZEN REALTY LTD.
383-4151

10 MILE POINT
SUPERB OCEAN VIEWS
ROOM FOR POOL AND TENNIS COURT
Spacious, 4 or 5 bedrooms, two level family home situated on a big acre near Telegraph Cove. Many, many extras. Priced to sell at $119,000. MLS 17136.
MILDRED STAPELLS
595-5711 477-4860
595-5171 SIMON FLETT 592-7451
CANADA TRUST

OPEN HOUSE
3923 La Salle St.
MONDAY SATURDAY
12-4 P.M. and 7-9 P.M.
3 bedroom home on almost ½ acre of garden, fruit trees and landscaping.
$68,500
MLS 17830. Call me now!
ELENOR STURMEY—479-4573
386-2911 for 24 hrs. service.
Homefinders, Wall and Redekop

By owner, principals only
Here is an exceptionally good buy for those who are finding it hard to purchase a decent home of their own. A 2 bedroom no basement home on ½ acre property. Living area of 1040 sq. ft. affords spaciousness to all rooms. Home is only 8 years old and well cared for. All appliances, frost-free fridge, stove, washer and dryer are included. Priced for quick sale, immediate possession. Located in Sooke.
Sam Smith 478-1819
Block Bros. Realty 478-5561

OPEN HOUSE
BY OWNER
SAT., SUN. 1 - 8 P.M.
1517 EDGEMONT
Mt. Douglas Park for your backyard, 1½-year-old, 4-bedroom, 1,800 sq. ft. home, family room, 2 fireplaces, lower level can be excellent in-law suite, garage, sundeck over enclosed workshop area. Quiet family area, $69,900. 477-8308.

BY OWNER SPECTACULAR view, Sooke Harbour to the sea. Truly gracious custom-built home, designed for family living, large living room, separate dining area, country kitchen, 4 bedrooms plus den, 2½ baths, beautiful 35' rumpus room, full wall fireplace, Japanese Senwood bar, games room, large sundeck and patio, 2-car heated garage, eye appealing exterior finished with rock and shake roof, 3 years old, completely fenced and landscaped, close to schools and shops, $89,500. 642-3882. No realtors.

OPEN HOUSE
BY OWNER
SAT. 1:30-4:00
Sun. 1:30-4:00
6398 OLDFIELD RD.
Nearly new home on large treed lot with valley views. $64,900. 652-3529.

YOUR CHOICE
Owner Must Sell at Least One.
1. Brentwood, new with full 2 bedroom suite in lower level. Village location. Close to everything. Extra off street parking.
2. Central Saanich, 14 years with potential extra lot. Parklike country half acre. Compact 2 plus one bedroom, 2 bath, 2 fireplaces. Double Carport, extra parking.
Offers welcome. 652-3753.

COLWOOD
9 months old, 3 bedroom, full basement, 2 fireplaces, ensuite bath, Tudor style, shake roof. Full Price $64,900. Large 10½% mortgage assumable. 478-3674.

OLDER 3-BEDROOM HOUSE IN Vic West, quiet area, completely redecorated, new carpet, fridge, stove, washer and dryer included, low price, $42,500, Continental Factors. 385-2321.

CHARACTER HOME
Fairfield area, beamed ceilings, leaded glass windows, large modern kitchen with built-in dishwasher, large sundeck over-looking well-treed yard. 3 bedrooms, nursery, close to sea. Open house Saturday, 1-4 p.m. Sunday 1-4 p.m. 138 Wildwood. $74,900. 598-6745.

SIDNEY—$56,900
Must sell. Immaculate 2-year-old home, featuring 3 bedrooms, 2 fireplaces, ensuite, fenced yard, all offers considered. Phone 656-5735 for appointment to view.

10¼ PER CENT MORTGAGE attractive 2 bedroom, full basement home and landscaped lot adjacent to Cedarhill Golf Course. Quick Sale desired, $56,400. 3321 Doncaster. 595-1872 after 6 p.m.

SUNNY SPACIOUS FAIRFIELD character home. Turreted windows, rock fireplace, two bedrooms and den, 592-0156 or if no answer, 384-0912. By owner.

250 HOUSES FOR SALE

OPEN HOUSE
BY OWNER, SATURDAY, SUNday, 11-4. 1159 Clarke Rd., Brentwood, 4-bedroom older character home, reduced to $69,900. 652-1225.

FOR SALE BY OWNER. 3 OR 4 bedroom renovated older no basement home. Appraised at $42,000. Will consider reasonable offer. 479-5305.

FOR SALE BY OWNER, 2 BEDroom full basement home, with fireplace at 980 Lavender St. Full price $46,900. To view phone 656-5180.

SPLIT LEVEL, 1850 CHIMO Place, off Fairburn, $73,900. Please phone builder, 477-3623 after 6 p.m.

TUDOR HOME FOR SALE BY owner, 1372 Craigdarroch, 4 bedrooms plus den, 1½ baths, $95,000. 595-6839.

OAK BAY VILLAGE $58,500
Charming character home. Must sell by June 22. Drive by 1567 Yale St., or call owner, 595-4096.

NORTH OAK BAY EXECUTIVE home. Five bedrooms, three baths. $97,500. (Offers) Mr. Shaver 386-7721 Investors Syndicate Rlty.

PENTHOUSE REALTY LTD.
203—805 Fort St. 386-6762

CHAMPION REALTY LTD.
for Appraisals and Consultation
813 Fort Street 388-4477

253 COUNTRY HOMES AND PROPERTIES

COUNTRY EXECUTIVE ESTATES
You'll love this luxurious 3 yr. old home with approx. 3500 sq. ft. of living space. This deluxe family home features thermopane glass, intercom, internal vacuum system, dual hot water heaters, 4 bathrooms and more. The 12.6 acres of fenced property offers total seclusion and is complete with spring fed pond, 3 stall barn, hay storage shed and A-frame playhouse. You must see this one at $199,000 in 7 mi. circle. R. Butler or M. Lund 477-9514, 652-2736.

North Saanich
For the family needing 4,000 sq. ft. of split level privacy on 4.5 well landscaped acres this is for you. 2 large ponds (great for swimming) insure no water problems. Huge vegetable garden area and a lawn you can play soccer on. New on the market at $179,000. M. Lund or R. Butler 477-9514, 652-2736.

Happy Valley
2,800 sq. ft. brand new luxury home on 2 view acres. Very urgent sale requested. $95,000. M. Lund or R. Butler 477-9514, 652-2736.
CENTURY 21
PRINCIPAL PROPERTIES LTD.
4088 Shelbourne Street, Victoria.

Western HOMES Ltd.

2 ACRES
MILL BAY
BRAITHWAITE RD.
A great 2-year-old family home consisting of 3 bedrms; 1½ baths, L-shaped living and dining rm; w-w carpets and full high basement partially finished with 3rd bathrm. roughed-in. All this plus a small neat barn and fenced paddock for your horse.
YOU CAN BE THE SMART FAMILY WHO GETS THIS BARGAIN AT $61,900. CALL RIGHT NOW. M.L.S. 16653.
Jack Davis
386-3494 (24 hrs.)

HOLDING PROPERTY
Cozy 2 bedroom house on 1 acre. Property has good potential when water becomes available. House is a no step design with electric heat, fireplace. MLS $67,900.

4 BEDROOMS
Older home here in Sidney that has been renovated and added onto. 3 BR on main plus 1 up. Great location. 55x105 lot MLS.

2-BR HOUSE PLUS LOT
Older home on a 50x120 lot. ($35,000). Also a separate 50x120 building lot. MLS Asking $62,500.00. for both. Offers?

SEAVIEW
$45,000
Very comfortable 2 bedroom home of over 1100 sq. ft. Extremely clean throughout. Now vacant. Drive by 9601 5th St., Sidney. MLS
John Bruce Bus. 656-3928
Res. 656-2023 of 656-6151
Sidney Realty Ltd.

INFORMATION AND ASSISTANCE IN SELECTION AND PURCHASE OF PROPERTIES IN SIDNEY AND NORTH SAANICH
SPARLING AT SIDNEY
REAL ESTATE — INSURANCE
Offices Opposite the Theatre
SPARLING REAL ESTATE
656-5511
658-5183 Evenings 656-2838

WILL TRADE
ALMOST WATERFRONT
What a view—beautiful 3 bedroom, 2 bathroom home with kitchen dining and living room all facing over the Straits. In wonderful Sheringham Estates. One acre, with 309' frontage. Nearly 2000 finished feet. Built to owners' requirements. Only 2 years old. MLS 17030. Asking $69,900 or trade in town house. Must sell on doctors orders: FRANK WILLS 598-3344. JACK MEARS
OAK BAY REALTY LTD.

2.25 ACRES
Beautifully renovated 3-BR country home off Interurban in Green Mountain area. This is a home with character from the spacious high ceiling entrance, unique stone F.P., the Tudor style family room to the fully modern kitchen with its built-in stove and separate oven, dishwasher and eating bar. If you are looking for a secluded spot to have a few animals, chickens, fruit trees, garden then you really should see this new exclusive listing within the 6-mile circle. Offers invited on $102,000.
477-1841 BILL REMPLE 658-5794
BLOCK BROS. REALTY LTD.

NANAIMO
Large completely remodelled 5-bedroom Tudor-style country home. Post and beam living room, raised hearth fireplace, carpeted conversation pit, den, workshop, etc. On one acre with barn, paddock, fruit trees and thriving garden, $57,900. 112-753-5203.

METCHOSIN, 5 MINUTES FROM best salmon fishing in B.C. Owner's 4-bedroom house, with carport, on 2.6 acres completely fenced with livestock, hay barn and chicken coop. Landscaped and on city water. Real rural living, ½ hour drive from Victoria. Asking $79,900. No agents. 478-2994.

METCHOSIN, BY OWNER, 3-bedroom ranch house on 1.8 acres, fenced, cross-fenced, out buildings, fruit trees. Beautiful sea view, $75,000, 478-7767.

GORDON HULME LTD.
SIDNEY-SAANICH PENINSULA
656-1154 2444 Beacon Ave.

253 COUNTRY HOMES AND PROPERTIES

NEW—$48,900
3 BEDROOMS
Here's a new home with fireplace, en-suite bath, full basement, wrap-around sundeck and double carport, for $48,900. Area of new homes, handy to all amenities. Several more to choose from. Call anytime for viewing.

NEW—$48,500
3 BEDROOMS
'SOOKE" New M.L.S. Where else can you get a new 3 bedroom home with a full basement on a 70'x150' lot for $48,500. Has a fireplace, (2nd roughed in), and a large deck with a southern exposure. Fast possession here so call and view this home with me today. Several other homes available starting at $45,500. Call me anytime. Bill Kozak at 386-6164 res. 642-3404. Castle Properties Ltd.

RETIREMENT GEM
Nestled into the tall trees on 2 acres of natural woodland which has been selectively cleared to let in the sun and afford easy walking. Many quiet spots for day dreaming beside the trout stream which runs through the back of this Metchosin property. In an area of comparable homes, cedar siding bungalow with few steps built by present owner for his own use several years ago. Special touches such as quality teak cabinets in kitchen and utility, extra large old brick F.P. in L.R., master bdrm. with ensuite, double garage. First time on the market and reasonably priced at $75,000. New MLS.
MAR'LYN MOORE — 478-2482
JO LENNOX — 478-2563
Office — 386-2911
Homefinders, Wall and Redekop

A.E. LePAGE
WESTERN LTD. REALTOR
1395 HILLSIDE 386-6331

DUNCAN CUSTOM BUILT
NEW OPEN BEAM CONSTRUCTION
NOW OPEN TILL 9 P.M.
Spacious 2-bedroom home. Lovely, bright, country kitchen, with attractive ceramic tile floor. Large living room has feature F.P. Wall-to-wall throughout. 1½ baths, attached garage. Beautiful treed lot situated high above Cowichan River on quiet, secluded Cliff's Road. Asking $59,500.
386-6331 ERIC FRAZER 743-9155 collect

7.6 ACRES
$37,500
SHERINGHAM POINT ROAD
The vendor has started to clear the building site on this gently rising acreage to take advantage of the views of the Straits and Olympic Mts. 431 ft. of road frontage on phone and power. Water should be no problem here. If you want quiet seclusion come out and view this new MLS listing with me. Call anytime. Bill Kozak 386-6164 or 642-3404.
CASTLE PROPERTIES LTD.

HIGHLANDS
6½ ACRES
SUPER HOME
A must see property! Newer 4-bedroom family home with LOTS OF EXTRAS. 6½ acres of moderately treed property, complete with stream, fences, barns and 2 excellent wells. Fairly priced at $125,000.00 M.L.S. 17753 and should be seen now with
Neil R. MacDonald
386-3494 (24 hrs.)

METCHOSIN
Three-bedroom rancher just reduced to $75,900. Located on 1.8 cleared and fenced acres with a beautiful seaview. There is a four-stall barn, hayshed and storage area for feed. As a bonus a yearling steer for you to fatten up. Must be sold, so for more information and to make your offer call:
DAVE TAYLOR 384-2718
WESTMONT REALTY
920 Hillside
386-6796

COUNTRY BEAUTY
6.14 ACRES, CENTRAL SAANICH
Perfect property for the man who wants to raise a few beef or run a horse or two. Land is almost all fertile pasture high and dry. 3-bedroom older home is very comfortable. $98,900. Please call Colin Munro, 386-3585. Victoria Realty Ltd.

MILL BAY
Owners pride to show this beautifully nested 2-3 bedroom gem on fully landscaped ½ acre. Loaded with all kinds of flowers shrubs and fruit trees, spring pond with gold fish in, heatilator fireplace with built in wood box, built in patio conservatory, garage, root house, wood storage, paved driveway and room for your camper or boat. Courtesy to all agents and salesmen. Only $49,500. Details Harb Bains at 748-2511 or 743-5180. Atwall Agencies Ltd., 427 Coronation Ave., Duncan, B.C.

HERITAGE HOME
PLUS 3.54 ACRES
Located in the Prospect Lake area, cleared rolling acreage with very old but solid and charming 4 bedroom house with over 1700 square feet of living area. New foundation, 100 amp service, copper plumbing. Lots of fruit trees. Asking $94,900. Call Ben Greig 386-6164 or 598-3105. CASTLE PROPERTIES LTD.

BEAUTIFUL HORSE
or BEEF RANCH
Near Deep Cove. Five lovely acres of pasture, all fenced. Large water reservoir. Three bedroom home with double attached garage. Lots of stalls and feed storage areas Asking $119,000 with excellent financing. Ben Grieg. 386-6164 or 598-3105.
CASTLE PROPERTIES LTD.

WANTED
Country estate suitable for a family and 4 children wanting to keep horses. Min. 5 acres of good arable land. Some seclusion is detirable. All calls confidential. Please call:
86-7521 TOVE BARLOW 477-9859
OORMAN INVESTMENT CO. LTD.
1111 Government St.

OLDER VLA BUILT HOME ON 3.5 ac., approx. 1.5 acres cleared in fruit trees, shrubs, etc., close to village and schools; 3 bdrms., plus finished room in basement. Living room, 28x14 with fireplace, family dining room 18x22, kitchen with nook, 1,700 sq. ft. of living space. Owners will take mortgage on good credit. $89,900.00. Phone 642-3140 or 642-3420.

ALMOST WATERFRONT
1 acre, treed. Lovely lots with views. On blacktop, hydro, phone and piped water. In lovely Sheringham Estates, adjacent to 160 acre provincial park and beach. Just 13 miles from Sooke on West Coast Road. Many retirement homes here. From $13,900 up on bank financing. 384-5132 or 658-5479.

SHAWNIGAN LAKE, BY OWNER. Lovely new 2 bedroom, 2 bathroom home, high sloping ceiling, sliding doors off living area to 50 foot sundeck, Thermopane windows, fireplace, lower level has potential 2 bedrooms and bathroom roughed-in. Situated on choice treed lot in Shawnigan Beach Estates, with endless privacy at rear. $54,900. Call 743-5974.

COUNTRY LIVING
NORTH SAANICH
HALF ACRE
Finest quality, well built, new, 3 bedroom home, full value for your money. Lower level for further expansion. Phone 652-1777.

METCHOSIN, ONE ACRE, house, by owner, 1600 square feet, 3 bedrooms, living room, old brick fireplace, large kitchen, dining room, 1½ baths, 12x28 rec room, wall to wall carpet throughout, attached workshop, barn with loft. No agents. $65,900. Financing available. 478-3461.

256 WATERFRONT PROPERTIES

SALTAIR WATERFRONT
Between Ladysmith and Chemainus, overlooking Stuart Channel and the islands, a beautiful older home, 24 ft. frontage and almost ¾ of an acre in a parklike setting, gently sloping to a lovely beach. Home features living room with large brick fireplace dining room and large kitchen. 4 bedrooms, sewing room, 1½ baths, A-O heat, garage attached. It must be seen. Excellent value at $85,000.
Also in Saltair with 6 ft. of waterfront easy access to a sandy beach. Nicely landscaped. 2 bedroom home, living room with fireplace and W-W carpet, kitchen dining area, A-O heat, blacktop driveway, boat house, plus rented or guest cottage. Asking $69,900. Open to reasonable offers.
⅞ of an acre of waterfront with a beautiful partly cleared building site, with 111 ft. frontage with practically no bank to the beach. Full price $41,000.
A lot with 88 ft. of ocean frontage in Saltair on a quiet paved road in a modern subdivision of well kept homes. Close to all conveniences. Full price $35,000. Please call NEIL PACK 746-7410, DAVID GODKIN 245-2401, ROSS ROOT 245-2128.
J. H. WHITTOME & CO. LTD.
BOX 20, CHEMAINUS, B.C.
PHONE 246-3231

Century 21 REAL ESTATE
J. D. BOSDET LTD.
120 - 727 JOHNSON 386-3128

HANDYMAN
OCEAN FRONT
OPPORTUNITY
Asking only $65,000 for this view home at 9488 Lochside Drive, Sidney. Across from water it has unobstructed views of ocean and islands. House ready for your own ideas and modernization. Act now. MLS.
JOE BLODGETT
386-3128 656-5653

WATERFRONT
Plus Guest Cottage
Situated on sheltered waterfront just three miles from city centre. This unique and delightful property exemplifies the charm of Victoria. Heavy hand-split shakes, leaded windows and tudor styling, blend with easily maintained landscaping. The exceptional views (from every window), the location, the wildlife that visits daily, all combine to provide the living pleasure the city is famous for. There are three bedrooms and a special feature is a 19' master bedroom with sliding glass doors to balcony overlooking the water. The truly delightful guest cottage is semi-furnished. A unique property with a Disneyland flavour. Full asking price $120,000. EXCLUSIVE — View by appointment only.
388-4271 MR. YELLS 383-5039
J. H. WHITTOME and CO. LTD.

ARDMORE ARISTOCRAT
This magnificent home is sited on .65 of beautifully landscaped property affording easy access to the water, and provides quality accommodation with extra rooms for entertaining. This home is positioned to allow the finest of sea and mountain views. Offered for the discriminating buyer at $225,000.
MLS No. 16870
385-7721 Dale Briggs 592-3978
GARDNER REALTY LTD.

NORTH SAANICH
Superb waterfront residence on the eastern shore of the Saanich Peninsula. Property is .67 acre with commanding views to Mt. Baker. House has 1900 sq. ft. on the main floor and includes 3 bedrooms, den with fireplace, living and dining rooms, kitchen, baths and utility room. Upstairs are 2 more bedrooms, bath and plenty of storage. On top of this—there is a ½ basement. Quality of construction is evident throughout. Double garage. Terrific well. Must be seen. MLS. $150,000.
John Bruce Bus. 656-3928
Res. 656-2023 or 656-6151
SIDNEY REALTY LTD.

WE BELIEVE
That this is one of the most delightful waterfront locations on "the peninsula". The almost new 1,300 sq. ft. home is sited on a point of land affording a remarkably beautiful and expensive view of sea and mountain. The landscaping is impeccable and in harmony with the woodsy setting, and there is ample privacy. The price is $130,000. For an appointment to view this property call:
GILES PERODEAU
384-8124 656-4525
or
384-8124 JOHN BELL 477-2562
PEMBERTON, HOLMES LTD.
1000 Government St. 384-8124

177' Waterfront
(Sandy Beach)
If you want something special come to Villa Mara.
11 Bungalows and townhouses with a recreational home of 2,000 sq. ft. situated on 1½ acres, beautifully landscaped.
Low down payment.
Unbelievable low interest rate of 8% from builder.
Open House Daily 1-5.
Or call anytime for appointment, 642-3477.
1917 Kaltasin Rd., Sooke.
Before you buy anywhere come and compare.

MAPLE BAY
Between Victoria and Nanaimo. Retirement paradise. Marina nearby, treed ½ to 2 acres view lots, also waterfront lots. Mun. water, paved roads; from $4,900 down, $16,000 and up full price, balance at 10 per cent.
NORTH PACIFIC LAND LTD.
Call office hrs. Vancouver 687-2696 or Duncan 743-1629

PIERS ISLAND
WATERFRONT
$43,000
Fantastic ½ acre lot with 112 feet of waterfront. Water, hydro and telephone on the island, plus your share in a 140-acre park. Open to offers. Call PETER TER VEER 384-8001 or Res. 479-1588. The Royal Trust Co.

WATERFRONT
SAANICH PENINSULA
200' BEACH — 2.4 ACRES
$210,000
For full particulars on this lovely home and property call MR. YELLS 388-4271 — Res. 383-5039.
J. H. Whittome and Co. Ltd.

COWICHAN LAKE
WATERFRONT LOT app. 50x350 situated on North Shore Road. Asking $18,900.
E. WILKINSON or O. DOUGLAS
382-4251 (anytime)
RUTHET AGENCIES LIMITED
714 FORT STREET, VICTORIA

GULF ISLAND DREAM
Just short of one acre of waterfront property. Beautiful views of the sea and mountains. Excellent building site. Water and hydro on the road. Asking: $23,900. Call: PETER BARDON, 592-2431. Lansdowne Properties Ltd.

SHAWNIGAN LAKEFRONT
7½ ACRES—$115,000
Treed property, gently sloping to lakeshore. Can be split into 3 parcels. Details with Fern Colombin, 385-5741 or Res. 385-3033. NANAIMO REALTY (VICTORIA) LTD.

SAVARY ISLAND
2 waterfront lots, $14,500, the pair.
595-2904 THE ZIEGLERS 592-1768
595-5171
CANADA TRUST

SHAWNIGAN LAKE, WATERfront lot, immediate possession, year round cottage, with water, sewer, electrical heating, fridge and stove, excellent swimming and fishing off the dock. Price $45,900. Phone 477-9173 or 478-1259.

WATERFRONT ACREAGE
51 acres adjoining Pacific Rim Park on the West Coast. Has valuable fiber. Ideal holding or recreational property. $29,500. Mrs. Webb, 477-3095.

256 WATERFRONT PROPERTIES

For Someone with Vision
1,500' waterfront on 55.8 acres one mile from Pt. Renfrew on way to Botanical Beach. Ideal for campsites, trailer parks, etc. An outdoorsman's paradise with a tremendous potential. Offered at $84,000 (ML) by retiring vendor HERB McDANNOLD or GLEN McDANNOLD at 658-8844 or 382-9191.

Canada Permanent
Trust Company

OYSTER RIVER
Offering over 4½ acres of first-class waterfront property on the main highway between Courtenay and Campbell River. This parcel is for the most part cleared, fenced and zoning allows for multiple use (subdivision into lots, trailer park or any number of things). Underground piped water and heavy wiring running through the property. A lovely and as new 60 ft. 3 bedroom manor deluxe mobile home with all appliances is included in a low asking price of $79,900. To view or for further information, phone anytime:
RON SEDGER
477-0191 479-3673
Royal Trust Real Estate Dept.

WHY NOT
FISH AT HOME
You can fish from the front lawn of this ultra deluxe 1-yr.-old custom-blt. 3-bdrm. home. 2200 sq. ft. on 2 levels and loaded with extras. Sit in the living room and watch the otter and seal playing in sheltered Coopers Cove, the setting for this 1.64-acre Sooke property with 500 ft. of waterfront. Offered at $99,500. MLS 17005.
477-184 JEFF CHALK 477-8274
BLOCK BROS. REALTY LTD.

DRIVE BY
5361 PARKER AVE.
Small but solid waterfront cottage home on Sayward Beach. 2 bedrooms, fireplace, modern kitchen. Large lot would permit expansion. Priced at $79,500. For appointment to view call 658-5379, owner.

BY OWNER, LEVEL WATERfront; 10 miles north of Qualicum Beach, "off" highway, landscaped, two-thirds acre; 1 yr. custom home, 3400', TG roof. 3 baths, thermo pane, marble fireplace, sunken living room, large garden, lighted shuffle board, was $120,000, now $98,500. 757-8745.

60' WATERFRONT
Fulford Harbour, good 2-bedroom cottage on ¼ acre, $39,500. 479-7224.

75' PRIME WATERFRONT LOT on sewer. Beach, barbeque, boat moorage. Landscaped. 592-4410.

100' BEACH FRONTAGE, TEXada Island. Must see. $18,000 firm. Owner, 486-7150.

WATERFRONT, TEN ACRES, Mill Bay. Two-bedroom home. $145,000. Owner 112-743-2307.

258 CONDOMINIUMS and TOWNHOUSES

THE SAVOY
777 Blanshard at McClure
Beautifully designed steel and concrete building with neighbors like the Empress, Executive House and Chateau Victoria, Sauna, swirlpool and exercise room, plus many quality extras. Three prestige suites still available. THESE ARE NEW APARTMENT HOMES, NOT RESALES.
OPEN HOUSE DAILY
10 a.m.-4 p.m.
(Except Sunday)
Call 383-1821
382-2426 or 477-8749

Park Pacific
Investment Ltd.
383-4124 (anytime)

ORCHARD HOUSE
Studio from $21,000
1 Bedroom from $26,500
2 Bedroom from $36,000
Open 2-8 Daily
Saturday 1-6
Sunday 1-6
647 Michigan St.
382-8231 382-8232

MUST BE SOLD
1 BEDROOM CONDOMINIUM
IN KENSINGTON TERRACE
Dishwasher, fridge, and stove included. Well run complex with sauna, swirlpool, games and hobby rooms, workshop, storage, parking space. A golden opportunity for an excellent buy as offers invited on the asking price of just $33,900. MLS. 16296. Call JOHN MORRY 592-9770 or JOYCE MILLER 388-6275 Pager 373 or ROYAL TRUST CO. 384-8001 (24 hrs.)

FAIRFIELD
This centrally located retirement home is ground level and surrounded by a profusion of flowering shrubs and trees giving an atmosphere of complete privacy and seclusion. 2 bedrooms (large master with ensuite) L-shaped living room and dining room, lots of closet space plus a building with many leisure facilities including a roof top garden. Well priced at $46,900. MLS 17223.
595-5171
RICK KALLSTROM
CANADA TRUST

TOWNHOUSE
Burnside — Tillicum
Three Bedrooms
Two sets of plumbing
Through all, living room. Dinette. Kitchen two-piece plumbing and utility room on the main floor. Three bedrooms and four-piece bathroom upstairs.
Family unit
Owner transferred and anxious to sell. Reasonable offers considered.
Price $34,500
C. Carpenter or Wally Hellesen
B.C. LAND and INSURANCE Agency Ltd., 388-5555

1200 SQ. FT.
APT.
CONDOMINIUM
I have one of the nicest 2 bedroom floor plans available in an apartment. In suite laundry, master bedroom, ensuite, handy to town and low maintenance make this a real winner.
595-5171 DOUG POSKITT 477-0645
CANADA TRUST

ESQUIMALT
BEST BUY
$32,000.00
Starting out? Why rent? Have a look at this cosy, tastefully decorated 2 bdrm. condominium—a real buy. Ground level—few steps, ample closets and storage; low, low taxes and assessment. Call MELODY VILLENEUVE NANAIMO REALTY (VICTORIA) LTD. 385-5741 or 384-8563.

INCREDIBLE
3 BEDROOMS
$34,900
Unheard of at this price. Good 3 bedroom townhouse, bath and a half, L-shaped living room, dining area. Loads of playground for the kids at a price you can afford.
595-5171 DOUG POSKITT 477-0645
CANADA TRUST

258 CONDOMINIUMS and TOWNHOUSES

the Permanent
1125 DOUGLAS ST. and
3647 SHELBOURNE ST.

THE COMMODORE
141 Bushby St.
OCEAN VIEWS IN FAIRFIELD
—9 Luxury 2 bedroom suites
—Wood burning fireplaces
—2 four pce. baths
—six appliances
—$54,900 to $68,500
—1 three bedroom suite
Open 1:00-5:00 Daily
(Except Sunday)
—for prior viewing call
GRAY LAITE 656-5267
SID HASLAM 477-1994
Office 382-9191

ONLY A FEW LEFT
HAMPSTEAD HOUSE
955 Dingley Dell
—two bedrooms
—1½ baths
—$38,000 to $44,000
—open 4:00-8:00 Daily (except Sunday)
—
—For prior viewing
SID HASLAM 477-1994
GRAY LAITE 656-5267
OFFICE 382-9191
SOPHIE HARDER 382-9903

WINDSOR MANOR
Two Units Available
Make an Offer
WHY RENT? With as little as $1,700 down and pricing from only $33,900 for BRAND NEW 2 bedroom apartment homes with appliances, drapes, parking etc. Conveniently located at 848 Esquimalt Rd. View by call HERB McDANNOLD or GLEN McDANNOLD at 658-8844 or 382-9191.

10 per cent Down
Family Oriented
Children and small pets welcome. New 12-unit condominium now being completed on Queens off Cook. Featuring 2 bdrms., most with en suites, appliances, drapes, undercover parking, etc. Priced at $43,200-$44,800.

Pride of Ownership
Can be yours in this lovely 1-bdrm. condominium on quiet, adult oriented PAKINGTON MANOR. Includes appliances, drapes and is situated near the park. Also features swirl pool, sauna, billiards and hobby room. Clear title offered at $35,800 (ML). For information on the above 2 listings please call HERB McDANNOLD or GLEN McDANNOLD at 382-9191 or 658-8844.

Canada Permanent
Trust Company

SOMETHING YOU MUST SEE
16 STRATA TITLE HOMES
A truly unique development at 5951 Lakes Road, Duncan, B.C.; the first of its kind in British Columbia, featuring both individual lots, separate and attached houses. Lot sizes between 3100 to 7500 sq. ft. House sizes of 1730 sq. ft. with 3 bedrooms, 3 baths, fireplace, all major appliances, carports and garages, landscaped. Prices from $70,000. For more information and appointment to view call MICHAEL EVANS or BERT EVANS at 746-5171 or eves. 748-9629 or 746-5581.
H. W. Dickie Limited
70 GOVERNMENT STREET
DUNCAN, B.C.
"We Sell the Island"

NEWSTEAD REALTY LTD.

FAMILY PETS
Townhouses close to town on quiet street with 3 bedrooms, 1½ baths, laundry room, patio. Loads of storage, small garden. 3 to choose from in the upper 40's. MLS.
PHONE TODAY
HARRY GRAY
598-5166 477-9967

KNOWLES REALTY LTD.

OAK BAY
2 bedroom townhouse right in the village. 1½ baths, utility room. Lots of storage. Low assessments. End unit. Priced at $55,500.
Kris Gudjonsson
595-3022 384-8101

PRICE REDUCED
$3,000
Vendor has bought and must sell this beautiful 2 BR corner suite. Large bright dining rm and living rm with private balcony overlooking the Sooke Hills. This deluxe condominium also offers easy access to billiard rm, workshop laundry rm, large furnished lounge, exercise rm, whirlpool and sauna. For more info call Rick O'Kane. Bus. 386-6164, home 386-6257.
CASTLE PROPERTIES LTD.

2 DELUXE CONDOMINIUMS
Spacious 2 bedroom suites, 1 with 2 full baths, other with ½ baths and fireplace. Spacious living room and dining room, spacious kitchen with eating area. Price includes stove and fridge. Ample parking. Also includes workshop and billiards room. By Owners. No agents please. 382-8419.

MULTIPLE No. 17700
No. 52-3987. Gordon Head opposite Raquet Club. Immaculate throughout. REC room in basement. 40x20. Pool plus sauna. Three bedrooms. OPEN HOUSE Fri. 2 P.M.-6 P.M. Open House SAT. 1:30-4 P.M. Call John Addicott (He lives same place — No. 41) 477-8232 or 385-5741. NANAIMO REALTY (VICTORIA) LTD.

WHY RENT? $3,400 DOWN. 8% financing. $276 per month. 3 bedrooms, 2-storey condominium. Wall-to-wall shag, fridge, stove, washer, dryer, drapes. 2 bathrooms. Lots of storage. 1,121 sq. ft. and larger. Located at 840 Craigflower. Open House at Unit 21, Thurs., Fri., Sat., 4-6 p.m. Please call for private viewing, Loiselle Bros., 383-4568.

2-BEDROOM DE LUXE CONdominium, University-Park Terrace, $43,500. $5000 down, balance at 12%. 477-9443 after 6 p.m.

2-BEDROOM CONDOMINIUM, washer, dryer, fridge and stove, drapes, $27,000. Best offer. 356 Burnside West, 383-8686.

258 CONDOMINIUMS and TOWNHOUSES

OWNER HAS MOVED
PRICED DRASTICALLY REDUCED
1000 ESQUIMALT RD.
PANORAMIC VIEW
of Olympic Mountains, Juan de Fuca Straits and Inner Harbor. New 2-bedroom suite with 1½ baths. Carefree living in family-sized kitchen with harvest gold stove, fridge and dishwasher. Spacious living room and dining room. Security underground parking and many extra features. MLS. For appointment to view call:
RICK KINNIS 477-4394

3 DELUXE
CONDOMINIUMS
Spacious 2-bedroom suites with 1½ baths, dining rooms, large spacious living room and spacious kitchens. Price includes sun drapes, stove and fridge. There is closed security parking below building and also workshop and recreation room.
RICK KINNIS 477-9394
WESTMONT REALTY
920 Hillside
386-6796

SPENCER CASTLE
2910 COOK STREET
A Unique
Luxury Complex
PRICED FROM $70,500
—2 BDRM., 2 FULL BATH CORNER SUITES.
minimum 1345 sq. ft.
spectacular views
—6-STOREY CONCRETE AND STEEL BLDG.
—4½ ACRES OF LANDSCAPED GROUNDS
—GUEST HOUSE offering:
7 en suite bdrms
reception facilities
large indoor swimming pool, saunas.
BUY DIRECT FROM BUILDER
OPEN TUES. THRU FRI. 9-4
For appointment call 384-4013, 598-1060
Danzo and Franco Holdings Ltd.

REALSPAN PROPERTIES LTD.
1031 VANCOUVER ST. 388-6454

MUST BE SOLD
TOWNHOUSE
$38,900
TERRIFIC VALUE
Three bedrooms, 2 bathrooms, stove, fridge, washer-dryer included, wall-to-wall carpeting. Ideal for a family with children. Excellent condition.
JOHN F. COLWELL
388-6454 592-9828

NOW OPEN
New
Townhouses
517 DALTON STREET (OFF ESQUIMALT)
AS LITTLE AS 5% DOWN
$49,900 to
$53,900
Open daily (except Sunday) between 1:00 and 4:00 P.M. Deluxe new Townhouses by Seacoast Styles. Quality throughout including fireplaces, thermopane windows, citation cabinets, luxurious carpets and top line appliances. Dont' delay, come see today with:
DON JONES
595-5171 478-0868
CANADA TRUST

Century 21 REAL ESTATE
PRINCIPAL PROPERTIES
4088 SHELBOURNE
477-9514

OPEN HOUSE
MON.-SAT., 1:30-4:30
LADY ALEXANDRA
137 BUSHBY ST.
8 units left all 2 B.R. deluxe, ocean view condominiums, priced from $52,000. For further details phone 477-9514.

UNIVERSITY AREA
Leave your car and your cares behind. Easy living in a top location is yours in this roomy townhouse. Walk to the University or Racquet Club. 3 levels of living toalling 1,800 sq. ft. combine with an open, airy feeling inside this sparkling home. 3 bedrooms, LR, kitchen with eating area, dining room, sewing room, laundry room, games room and plenty of storage all your own. To share: sauna, swimming pool, green lawns and pleasant views of Mt. Tolmie. $57,500. 10% mortgage. Owners have bought and are anxious to sell. Call me:
595-5171 DENNIS DALE 384-1566
CANADA TRUST

$36,300
DRASTICALLY REDUCED
Don't miss this very spacious, bright, condominium (one-bedroom plus den). Deluxe appliances and facilities — sauna, lounge, billiard room. Pleasant outlook (southern exposure) over rocks and shrubs. Excellent financing. Call MELODY VILLENEUVE, 385-5741 or 384-8563. NANAIMO REALTY (VICTORIA) LTD.

1177 SQ. FT.
$44,000
MONTH OLD 3-bedroom condominium, conveniently located offering quality living at a realistic price. Spaciousness, quality and a pride in ownership are the factor that make this a very attractive opportunity. MLS. Call me today for more information or an appointment to view. Chris Greig, 386-6164 or 479-7995.
CASTLE PROPERTIES LTD.

MANN
WATERFRONT!
—2 bedrooms condominiums
—Beautiful landscaping
—2.24 Acres.
LORNE PEASLAND
Bus. 598-5144 Res. 384-9515
T. L. MANN AND ASSOCIATES LTD.

SPACIOUS 2 BR
$46,900. Owner transferred, must sell this superb suite. Over 1300 sq. ft. Gracious liv. din. room with unique beamed ceiling. 1½ baths. Carpeted throughout. Breakfast area in large kitchen. Appliances, d-washer included. Spotless property. For viewing:
386-2111 D. BECKNER 477-4994
MONTREAL TRUST CO.

JUBILEE
$39,600 mortgage at $334 per month, 3 bedrooms. 1½ bath townhouse, den in full basement, fenced garden area. $51,000. 598-2370.

258 CONDOMINIUMS and TOWNHOUSES

Green Acres

3½% Exclusive Residential

HENDERSON REALTY 385-9741 Anytime

1075 SQ. FT. OF LUXURY LIVING BUS AT DOOR

This spotless 2 yr. new unit is close to everything. Offering 2 bedrooms, ensuite, large entertainment room, billiard room, workshop, sauna, swirlpool, exercise room. 4th Floor. Priced right at $42,800.

BUD HUDSON 479-3649 385-9741

CONDOMINIUM BARGAIN

HILLSIDE AREA — Cute, quiet, studio apartment, double pane windows. Terrific buy at $19,900. Financing available. MLS.

BILL McCARTER 592-3970 Or BOB GIBSON 658-5153

PRICE REDUCED UNIQUE AND STYLISH TOP FLOOR

1250 sq. ft. of luxury living in this large 2-bedroom soundproof home with ensuite. Every conceivable extra including utility room with washer and dryer right in your own unit. Beautifully decorated and much, much more. Call me to view and make your offer on low asking price of $48,500.

479-3849 BUD HUDSON 385-9741

BEACON HILL PARK DISTRICT PRICE $54,800

NEW ON THE MARKET

Large and spacious, 2-bedroom, 2 bathrooms, huge sundeck, 40 ft. long with views of the ocean and Olympics. Complete with storage room within. Washer, dryer, fridge, stove, dishwasher, garburator, and compactor. An abundance of closets and storage space. Billiard, Recreation, Sauna room. Very close to shopping and bus. A must to see for gracious living and very close to all amenities. For further information and viewing please call, PATRICK SNOW 592-3931 or ISLAND HOMES LTD. 383-7545.

C.N. Montague Co. Ltd. 384-9318 1028 BLANSHARD ST

VITAL LOCALE SAVOY

Deluxe 1 BR suite situated in downtown Victoria, walking distance to all amenities. New and immaculate, concrete bldg., with quality applianced kitchen including dishwasher, stove and fridge. WW thruout. Facilities include lounge, swirlpool, sauna, exercise room, workshop and underground parking. $42,500. MLS 17898. To view call: E. Russell 656-6148 or E. Kolstad, 642-5315. C. N. Montague Co. Ltd., 384-9318.

"WINTON HOUSE"

A PLEASURE TO VIEW, 2 bedroom, 4th floor condominium suite corner of Rockland and Oak Bay. 1300 sq. ft. of luxury living—pleasant southerly outlook. To view call SUSAN LEGGE 382-5408 or 592-2407 anytime.

FAIRFIELD 1035 McCLURE

$29,500 FOR A FAST SALE

This top floor 1-bedroom condominium suite is ready to move into. Spacious living room, dining area, twin bedroom. Good sized balcony. Price has been reduced for quick sale and bargain at only $29,500. CALL HOWIE CRAIG 598-1681 or 592-2407 anytime.

WHYTE AND GOWER OAK BAY PROPERTIES LTD. 2227 Oak Bay Ave.

CLOSE TO THE SEAFRONT

A planned move from the island will make available a spacious two-bedroom condominium suite in pleasant James Bay. Positioned on the third floor of a seven-storey concrete and steel building; especially designed to meet the needs for low maintenance costs—$59.00 per month including comfortable hot water heat. Just two suites on each floor, delightfully appointed, nice view, covered parking and located a short distance from village shops. Don't hesitate; take advantage of the owner's desire to sell at this low price $63,000. Call

595-5171 SIMON FLETT 592-7451
595-5171 WIN DOUGLAS 383-9902
CANADA TRUST

In the popular Poplar Condominiums adjoining University Shopping Centre. Immediate possession. Immediate possession — Main floor, 1 bedrm suite. $33,400.

3 bedrm unit in a good family oriented bldg. ASKING $32,500.

Swinerton, Stewart Clark Ltd. — 385-2481

JACK MEARS OAK BAY REALTY LTD.

"The Professional People"

2194 OAK BAY 598-3321
3618 SHELBOURNE 598-3344

TWO BEDROOMS 1122 HILDA AVE.

$41,000

Immaculate 2-bedroom condominium in excellent area. Extra large master bdrm., 1 bath, patio doors to large sundeck with southern exposure. Corner suite, 3rd floor. Includes fridge, stove, dishwasher, drapes. MLS 17745.

GALE CHRISTENSON 477-0191 477-0723
Royal Trust Real Estate Dept.

OWN ONE OF THE BEST

$68,900

Spacious and luxurious 2-bedroom condominium in SPENCER CASTLE. Impressive location on the 4th floor. Quality carpeting throughout. FIVE APPLIANCES and all drapes included. IMMEDIATE POSSESSION if desired. Please call to view this exclusive listing.

SHIRLEY MOLLBERG 386-2911 or 478-5327
Homefinders, Wall and Redekop

$42,500

Top floor view corner suite. 2 bedrooms, master ensuite, good financing. Quick possession. To view please call:

386-7521 DEL HOEGI 383-0516
BOORMAN INVESTMENT CO. LTD.
1111 Government St.

WANTED: 2 BEDROOM TOWNhouse. Adult oriented. $45,000 - $55,000. Apply Victoria Press Box 588.

2-BEDROOM CONDOMINIUM, 1,300 sq. ft. including storage, large balcony. $40,000. 384-4806.

258 CONDOMINIUMS and TOWNHOUSES

WHITTOME'S

1111 BLANSHARD 388-4271

CORONADA 1323 HARRISON

5 Blocks East of Downtown Victoria — all corner suites with utility room suitable for washer and dryer and small deep freeze.

1 BEDROOM $29,900 — $33,500
2 BEDROOM $38,000 — $47,500

OPEN DAILY 1:00-4:00

388-4271 Ted Radway 477-6176
388-4271 Joe Manton 382-5211

Talisman 929 Esquimalt Rd. $40,000-$55,900

OCEAN, HARBOR AND MOUNTAIN VIEWS. ALL 2-BEDROOM SUITES.

Keith Braid 386-4271 382-3866

SPENCER CASTLE PHASE I

THIS IS THE BEST! 1400 sq. ft. of luxury. Exclusive extras installed by owner now regretfully leaving the country. One of the largest and quietest suites (well away from street noise), with best closet space available in the complex. 2 bedrooms, 2 full bath, 6 major appliances, spacious living room and dining room and usable protected balcony. Friendly garden as well as city views. The extensive gardens, charming guest house and covered swimming pool for your leisure enjoyment. Good financing on the price of just $69,500. To view call:

E. SANDERSON, 384-9510
R. LA CROIX, 386-1806
Office, 388-4271

J. H. WHITTOME and CO. LTD.

2 PATIOS BRIGHT & CHEERY

Here is a new condominium on the 4th floor with fabulous scenic views of the Sooke Hills and with 1150 sq. ft. accommodation, lots of storage space on the same floor, your own washer and dryer, games room, sauna and whirlpool, plus covered parking, this home will give you ample leisure time for your own hobbies and sports. Priced to sell at

$47,900

to view call MADGE OR DON ROBBINS 384-9335 or 384-9072 david burr ltd.

655 Fort St. 384-9335

SPENCER CASTLE SPACIOUS 2 BRS. CORNER SUITE

Luxury, convenience and safety are yours in this 1345 sq. ft. quality suite situated in a well-designed concrete and steel building. The many features of this tastefully decorated home includes a large LR with balcony off it; adjoining dining rm; convenient kitchen with stove, fridge, dishwasher and garburator; two twin-sized BR (the Master with 4 pce. en-suite) both with views; separate laundry rm. plus a large storage rm; and a second 4 pce. bathrm. There is covered parking, an extra storage rm. in the bsmt; saunas, swimming pool and extras galore in the castle itself. View, now, and see how comfortable your life could be! $65,900. MLS.

PAT VICKERY 385-7761 (24 Hrs.) 595-6192 (Res.)
D. F. HANEY AGENCIES LTD.

$1,800

down and owner will carry the balance by agreement for sale, and the price is only $29,500. 2-bedroomed condominium. Call LARRY LINEHAM for additional information. 386-2955 or 595-0134. Century 21 Mayfair Realty.

HAD ENOUGH

home maintenance and yard work? Move in to a luxurious two-bedroom condominium and really be free. Swirl pool, exercise room, sauna, workshop and recreation room. Two models and two prices to choose from — $42,900 and $47,500 — with easy financing. To view, call LARRY LINEHAM, 386-2953 or 595-0134. Century 21 Mayfair Realty.

GARDEN SUITE

Deluxe 1,311 sq. ft. 2-bedroom, 1½-bath condominium. 16x30 LR, in quiet building. Full price is $47,500, includes W-W, drapes, fridge, stove, dishwasher, luxurious lounge, sauna, whirlpool, exercise, billiard and hobby room. LARRY LINEHAM, 386-2955 or 595-0134.

Century 21 Mayfair Realty.

BUY NOW BEAT INFLATION

3 bedrooms, family room, fireplace. These townhouses are like a home without a lot of fuss and bother. Good neighbours, each with his own private Strata Title. Dad can play golf, Mom can even win her tennis match and Junior can entertain his friends. $56,500 and $59,900. Good financing.

MILDRED STAPELLS 595-5171 477-4860
JULIE MANNESS 595-5171 477-6407 (24 hours)
CANADA TRUST

HIGH QUADRA 2 BEDROOMS $41,900

Ideal location for bus., shops and downtown. Top floor, corner suite, balcony, feature panel wall in LR and DR. Amenities include sauna, hot swirl pool, hobby rm. Large entertainment rm. Full sized billiard rm, exercise rm. Controlled entrance, covered parking. Quality throughout. BILL McCULLOCH, 385-2471 or 479-4487.

EXCELLENT FINANCING

ON THIS BRIGHT CLEAN 2-BEDROOM CONDO ON BURNSIDE. $6000 DOWN, BALANCE AT 11 PER CENT TO OWNER ON ASKING PRICE OF $30,900. PAYMETS $250 MONTHLY. ALL REASONABLE OFFERS CONSIDERED. PHONE BILL PALFREY 386-7545. OWNER WILL CONSIDER TRADES. ISLAND HOMES LTD.

ROYAL WOODS

We are proud to present to you this lovely apartment home in this well received Royal Woods complex. This two-bedroom deluxe home situated on main floor with corner location having three balconies is offering lots of seclusion and privacy. MLS 17855.

ASKING $52,900

For further information call Leo Pigert or Evan Williams, Investors Syndicate Realty, 386-7721.

BEST TOWNHOUSE, $35,500
3 BEDROOMS, 1½ BATHROOMS
High-fenced garden, 4 appliances
RYAN PROPERTIES LTD.
G. E. Bus Ryan, 382-8135 Anytime

258 CONDOMINIUMS and TOWNHOUSES

WATERVIEW 1-BEDROOM

Only the road and the beach between you and an open view of the water and the islands. Main floor in the much sought after "Blue Waters" south of Sidney. 854 sq. ft. $36,900. For inspection please call:

385-7721 Cliff Salmond 477-3626
GARDNER REALTY LTD.

3 BEDROOM CORNER SUITE

1177 sq. ft. corner suite, extra bright. Large living room, dining room with kitchen with stove and fridge included. Extra large balcony with sothern exposure. Large 7x7 storage room in suite. ½ block to shopping centre and 1 block to rec. centre. Just listed at $42,500.

385-7721 Kent Macleod 595-4273
GARDNER REALTY LTD.

KENSINGTON TERRACE

Over 1400 sq. ft. of luxury living. Spacious living room and dining area, overlooking peaceful garden area. 2 bedrms, 2 bathrms, all appliances including dishwasher. Hot water heat, low maintenance. Billiard rm, exercise rm, sauna, etc. Excellent value. Price $46,900.

C. H. HOLLAND REAL ESTATE
620 View. 592-9784 or 386-1616

OAK BAY - $31,000

Attractive quiet 1-bedroom ground-floor condominium. Close to village, recreation centre and library. Bus at door. $37.40 maintenace, includes heating and parking. Ideal for older couple. No pets. Private. Phone 598-2637.

PRIVATE SALE

Deluxe three-bedroom townhouse in prestige Gordon Head. 1377 sq. ft. Family room with fireplace. Unique floor plan. Stove, fridge, and drapes included. $57,000. Call after 6 p.m. 477-6407.

PRIVATE SALE. 4TH FLOOR, top, bright corner, 1 bedroom Condominium. McClure St. 5 min. walk downtown, Beacon Hill Park or shopping. Covered parking. 384-9740.

BY OWNER, IN LUXURIOUS Spencer Castle complex. 2 bedroom, 1,445-foot apartment, enclosed pool, beautiful garden. Asking $76,500. Low down payment, easy terms. 383-9540.

263 GARAGES FOR SALE, RENT OR WANTED

WANTED FOR 3 MONTHS, PART of clean dry basement or garage for storage. 479-8776 after 6.

265 HOUSES WANTED TO BUY

WE REQUIRE A NEARLY no step 2 or 3 bedroom home in a nice quiet area. Close to transportation up to $55,000. If you have one you would consider selling or know of one PLEASE HELP by phoning.

STANELAND JOHNSON 388-6231 384-0994
Newstead Realty Ltd.

GOVERNMENT EMPLOYEE

Requires a 2- or 3-bedroom full basement home in a reasonably quiet area. Must have a good sized lot. They prefer areas of Saanich, will pay up to $55,000 cash. If you can help call Chris Greig, 386-6164 or 479-7995 (Eves.)

CASTLE PROPERTIES LTD.

NEW-WEDS

Require a two-bedroom home with basement in the Fairfield or lower Oak Bay area. Prefer home with some character in the $55,000 price range. Want to sell your home? Call BOB KOHLRUSS 598-7689 or 386-6164 (24 Hrs.)

CASTLE PROPERTIES LTD.

NEEDED

A good solid family home possibly in need of some renovation for an investor to add to his rental properties. Will pay up to $50,000 cash. Quick decision. Call Chris Greig, 386-6164 or 479-1995 (evenings). Castle Properties Ltd.

CONSULTANTS REQUIRE

Older character home or duplex in Fairfield, James Bay or Jubilee Area up to $75,000 cash. URGENT: Irene Dalziel, 386-6164 or 477-6380.

CASTLE PROPERTIES LTD.

CASH FOR YOUR HOME

Investor will pay spot cash for any home, any area, up to $45,000. Call: GLENN NICHOLLS 598-7689 or 592-2431, Lansdowne Properties Ltd.

YOUNG COUPLE

With approx. $10,000 down are looking for a solid 2-bedroom home up to $45,000 in the greater Victoria area. If you can help phone Tom Raig at Castle Properties, 386-6164 or 383-9838.

CASH BUYERS

For 2- or 3-bedroom home with basement preferred. Two purchasers want newer homes close in. Phone VICTOR WONG, 385-2458, Byron Price and Associates Ltd.

FROM COQUITLAM

Wanted nice home, one or more acres, up to $90,000 cash. Ben Greig 386-6164 or 598-3105.

CASTLE PROPERTIES LTD.

ENERGETIC YOUNG COUPLE would like to purchase from private owner a small home. Good condition not essential. No agents please. 658-8991 or 385-0751.

CASH FOR OLDER HOMES needing repair for rentals. Phone 652-1562 anytime.

268 LISTINGS WANTED

DEAR HOMEOWNER:

Please help — all listings sold and I am desperately looking for property. If you are thinking of selling, I know that I can help you. I have clients wishing 2- and 3-bedroom homes with or without basement, property of any size from building lots to wild acreage in the south Vancouver Island area. Call RON SEDGER at Royal Trust, 477-0191 or my res. 479-3673 anytime. P.S. I will gladly come out, assess your property, see what you want and assist you all the way.

SHAWNIGAN REALTY LTD.

Shawnigan Lake 743-5311

LIST YOUR SHAWNIGAN, COBBLE HILL OR MILL BAY PROPERTY with

743-5311 JOHN ETTEMA 743-2607
743-5331 MARIE MALBON 743-5145
Call Collect Anytime

270 EXCHANGE REAL ESTATE

TRADE YOUR HOME OR LOT

For one of seven new homes I have listed at this time. I can arrange for a guarantee or trade. For a discussion without obligation call GEORGE WALL, Century 21, Mayfair Realty at 386-2955 or res. 477-0548.

WILL TRADE 3-BEDROOM COTtage on East Shawnigan Lake with private wharf for lots or lots of equal value. Value of cabin $40,000 firm. Call MIKE REID, 478-6650, 478-5561.

MIKE MYERS, 478-6349.
BLOCK BROS. REALTY LTD.

MORTGAGEE WILL TRADE A very well-secured 1st mortgage of approx. $50,000 for equity in your real estate, all suggestions considered. Please call Ted Graves, 386-2955 or 385-3028. Century 21 Mayfair Realty.

WANTS SMALL HOME

Consider trades on modern 3-bedroom home in North Quadra with deluxe basement in-law suite.

BOWDEN REALTY 383-5524

75 ACRES WATERFRONT NEAR Tofino. $112,500. Foreign trades considered. 112-245-7501.

271 LOTS FOR SALE

SOOKE, SECLUDED WOODED properties, two or three areas. From $25,000. 642-5508, 642-4186.

FOR SALE, LARGE LOT AT Shawnigan Lake Estates. For information phone 478-7248.

GORDON HEAD, 6 BUILDING lots 50 x 120. $28,900 each. 10% Down. 658-5133.

271 LOTS FOR SALE

5.2 ACRES

Spanish ranch bungalow. Well designed 3-bedroom home with feature fireplace, Highlands-Munro Rd. area. Priced very realistically at $74,900.

477-9514 DON SAUL 477-8910

½ ACRE SEA VIEWS $19,000

Absolutely delightful homesite in Mill Bay for your dream home. R. Butler or M. Lund, 477-9514, 652-2726, 479-7994.

ROCKLAND LOTS

Total of 5 serviced lots — $200,000. M. Lund or R. Geddes, 477-9514, 652-2736.

MALAHAT

TWO 10-ACRE BUILDING LOTS
GENTLE SLOPES
EASY ACCESS
MERT BEATTY or HUGH MUNRO
592-3446 477-2803

Views and Seclusion 2.10 Acres

Beautiful location at end of cul de sac called Westridge off Munns Road. Asking $38,500. MLS No. 16022. TIM HOSKIN, 477-0141 or 595-6250.

Canada Permanent Trust Company

2 ACRES

Really choice lots, high, nicely treed, gentle slope, view of Stuart Channel. Good Terms. $27,500. Please call T. G. M. Custance, Swinerton, Stewart Clark Ltd.

385-2481

KNOWLES REALTY LTD.

THINKING of BUILDING?

I have 2 lots off Majestic Drive. Fully serviced. 10% down. $28,400-$28,900.

OR

Fully serviced and NHA approved building lot at intersection of Cedar Hill and Shelbourne (Mt. Douglas Park) for $29,500.

For further information call:
KNOWLES REALTY LTD.
Bill Knowles
384-8101 Res. 656-3779

Green Acres

HENDERSON REALTY 385-9741

6 DUPLEX LOTS, SIDE BY SIDE, IN ESQUIMALT. APPROVED WITH PLANS AND FINANCING AVAILABLE. SAXE POINT. ASKING $248,000. HOWARD TOMLIN — 477-1327.

SHAWNIGAN LAKE

1. Weekend waterfront lot. East side Shawnigan Lake $19,500.
2. Weekend lot near the waterfront. Pretty spot. $7,900. South end Shawnigan Lake.
3. Weekend lot with small log cabin, Shawnigan Village, $11,900.
4. Building lot, ½ acre. $18,900. East side Shawnigan Lake.
5. Ocean view lot. 2¾ acres. Desirable Mill Bay location. $33,900.

743-5311 J. Ettema 743-2607
743-5311 M. Malbon 743-5145
Shawnigan Realty Ltd.

DEVELOPERS

Two large lots at 10 Mile Point undeveloped. Require road access, sanitary system and drainage. Each lot over ¼ acre. Treed and with possible seaviews. Two for the price of one at $45,000. MLS 15893. These lots are immediately behind 2875 TUDOR AVENUE. For further information call:

384-8124 MR. GREEN 385-0795
PEMBERTON, HOLMES LTD.
1000 Government St.

LOTS OF LOTS

3 attractive lots in the Broomehill subdivision in Sooke. Perc. tested, building permits available. Ranging from $15,500 to $16,500, they represent fine value for builder and homeowner alike. Ask about our builders' mortgages and home trade plan.

MIKE MYERS 478-5561 478-6349
BLOCK BROS. REALTY LTD.

HALF ACRE PLUS

Beautiful wooded lot in North Saanich, over half acre now ready for building. New well drilled, 15 gals. per min., close to main access road but on quiet side street. Great opportunity for builder. Listed $36,250.

656-5584 BILL MOSHER 652-2868
BLOCK BROS. REALTY LTD.

DEEP COVE VIEW

... and water access. Across from the Marina with lovely seaviews over the Cove this 100x120 ft. treed building site. Water mains and Health board approved plan for septic system. Keep an eye on your boat in the Marina. ML 7087. Reduced to $32,500.

656-4000 K. DROST 656-2427
SAANICH PENINSULA PROPERTIES LTD., SIDNEY

BUILDERS GORDON HEAD

Lot close-in location on a quiet cul-de-sac, $31,000. Good financing available. Call Leo Piger or Evan Williams, 386-7721, Investors Syndicate Realty.

SMALL INVESTMENT

Waterfront lots on Savary Island, two only, each for $5900. Use them for your summer fun and keep them for growth for the future years. Phone J. J. WILLIAMS, 386-2955, or 479-1163. Century 21, Mayfair Realty.

BUILDING LOTS BRENTWOOD

All underground services, some on cul-de-sac. Priced from $26,000 to $28,000. Builders only.

BOB PAUL 478-5561 478-2477
BLOCK BROS. REALTY

WHIFFIN SPIT SOOKE

9-10 acre treed, possibly mobile if desired. Priced at $19,900.

386-3231 OLIVE L. MARTIN 385-7266
BLOCK BROS. REALTY LTD.

BUILDERS LOTS—OAK BAY

Two side by side lots 46'x146' in south Oak Bay. $75,000 for the pair.

595-5171 DOUG POSKITT 477-0645
CANADA TRUST

GORDON HEAD

Fully serviced, 6 to 9000 sq. ft. lots. A stones throw from UVic. Ready to build now. Lets build your dream home, move in for summer. Plans available. Tell us about yours. Call Ken McCandless, Kasapi Const. 386-6191, 478-4606.

BUILDERS

Have a look at this one. Corner Deerlea and Whiffen Spit Rd. Lot "A", Nearly ½ acre and only $19,000.

595-5171 DENNIS DALE 384-1566
CANADA TRUST

SHAWNIGAN LAKE, HALF ACRE level building lot, driveway in, in area of new homes, asking $13,900. Open to offers. 479-7608.

271 LOTS FOR SALE

LAKEHILL Would You Believe

Attractive family home plus extra lot for only $79,000? Mature fruit and nut trees. Hurry this won't last!

388-4271 Shirley Wilde 478-2459
388-4271 Ruth Lukaitis 477-5306

J. H. WHITTOME and CO. LTD.

RIVERFRONT SECLUSION

Get away from City congestion, make this beautiful 3.45 acres your own woodland park with its many huge stately trees and lush ferns. Near Sooke Potholes, $35,000.

388-4271 Ruth Lukaitis 477-5306
388-4271 Shirley Wilde 478-2459

J. H. WHITTOME and CO. LTD.

SPECTACULAR VIEW SOUTH OAK BAY!

Building lot for sale "as is" at $58,000 or with a custom plan and contract.

Call JEANNIE DEWHURST 384-8001 or Res. 477-6040. The Royal Trust Co.

BUILDING LOT DUNCAN

Fully serviced lot in new residential subdivision $15,800. MLS. For details call JIM WALTERS 656-3253 or VIC GOERTZEN 477-0217 or 384-8001 (24 hrs.) The Royal Trust Co.

2.06 ACRES
6 MILES RADIUS

Secluded spot on Elk Road. Cleared lot in pasture. Country living with min. drive in to Victoria. To view, call at 446 Quayle. Offers on $39,500. P.O. Box 810 Lake Cowichan.

BUILDING LOT

.9 ac. level with drilled well. $39,900. MLS. 15743.

595-2904 THE ZIEGLERS 592-1768
595-5171
CANADA TRUST

OCEAN VIEW

Spectacular water view lot 91x240 at beautiful Willis Point. Listed at $31,500. See this and make offers. Call A. Klenman. T. and C Realty, 382-7276.

5 RECREATIONAL LOTS ON paved road approx. 5 miles north of Qualicum. Easy terms. $7500-$8500 each. Call 753-0441, 758-2788, or 754-9423 after 6 p.m.

BUILDING LOT, KALITAN road, beautiful view, Deep Cove, small lot but ready to build. 652-1777.

2- WOODED 1/3 ACRE LOTS. North end Shawnigan Lake in Village. Serviced. LaGorda Place. 478-8034, 478-1134.

PRIVATE SALE — BUILDING lot, 50x116, 67 Linden Ave. half block from ocean. Inquire 383-6372 (next door). 386-6565.

BROADMEAD

Lot with Panoramic Seaview also Mount Baker, lots of mature trees, drive and Site excavation now almost complete. Phone 477-9857.

URGENT SALE

Building lot, serviced, 50'x120', in city, close to schools, University area. $27,900. 388-7614.

$19,950. 4,000 SQUARE FEET LOT in the city. Plans available. Call 477-5175.

GORDON HEAD

52x120 corner lot, $28,900. 658-5133.

LARGE LOT ON CUL-DE-SAC, Braefoot and Cedar Hill area, no agents, $36,900. 595-7980.

NEWLY SUBDIVIDED CITY LOT, 48x115. Must sell. $27,500. 384-5849.

273 PROPERTY FOR SALE

IDEAL HOLDING

7.7 acres, good for 27-lot subdivision, located near TULISTA PARK and Anacortes Ferry in SIDNEY. Access from 2 paved roads and 1 dedicated road. Present zoning allows single and 2-family dwellings. Waiting on water. Ideal for 2 phase development.

GERRY KLOOTWYK 386-3231 384-8075 pager 481
BLOCK BROS. REALTY LTD.

YORKSHIRE PLACE, OFF Sooke Road, 30 minutes from city. 2.3 acres rocky, treed property with cleared building site and driveway; privacy and pleasant view. $29,500. Owner 478-1975.

200,000 SQ. FT. APARTMENT land. Sewered. Buy before approval. $6.00 per ft. JIM RANSON, Westgate Rlty. 479-5910.

274 PROPERTY WANTED

WANTED SUBDIVISION DEVELOPMENT PROPERTIES

—Immediate cash offer available.
— Any size acreage considered

CALL:
GARRY MEYER 385-6211
ENGINEERED HOMES LTD.

HELP!

Acreage wanted. Young family looking for 2-5 acres with or without house in Central Saanich. We have a modern home in town but desire more space for garden, animals etc. Would consider a trade. We're not interested in subdividing! 382-8361.

LOT WANTED

Lot suitable for building. Any area of Greater Victoria and out to Sidney considered. (Willing to pay today's prices. Call Chris Greig 386-6164 or 479-7995 (Evenings).

CASTLE PROPERTIES LTD.

ALL CASH

We will pay you cash for one lot or more, suitable for building; or acreage of any size in Victoria area, suitable for development. Phone now, Kasapi Construction, 386-6191.

WANTED PRIVATELY

Young couple, seeks to buy 1-5 acres with older home. Prefer North Saanich or Metchosin Areas. 384-3935, 385-4807.

WANT VICTORIA OR SAANICH 55'x60' lot to relocate quality home to be moved. Also lot for 3x5 duplex. Or will sell either building.

BOWDEN REALTY 383-5524

280 ACREAGE FOR SALE AND WANTED

C.N. Montague Co. Ltd. 384-9318 1028 BLANSHARD ST

CLOUD 9

E. SOOKE

40 acres, treed, parklike, with view of Sooke Harbour from higher points. Large areas of relatively level land; near provincial park, with access from E. Sooke Rd. $110,000.

Art Mauger 656-6509
or E. Kolstad 642-5315
C. N. Montague Co. Ltd.
384-9318

C. N. Montague Co. Ltd. 384-9318

20 MINUTES FROM SOOKE

This diverse and beautiful 13-acre parcel is situated on the highest piece of land between Sooke and Jordan River, affording a magnificent view of the mountains and straits. Although high, there are many level areas for building and for fields. The neighbors are all gentle and pleasant people ready to help when necessary, but not intrude. Privacy and seclusion. Asking $35,000. Try your offer. Call: PETER BARDON, 592-2431, Lansdowne Properties.

DUNCAN 4.23 ACRES

Hottest deal in town for $21,900. Low down payment on this well treed acreage ideal for mobile home or hobby farm. Ben Greig 386-6164 or 598-3105 Castle Properties Ltd.

51.5 ACRES VIEW PROPERTY

One mile from Sooke village centre. Sloping up to spectacular panoramic views. Small lake with some trout. Easy access, not isolated. Asking $230,000. Terms considered.

477-3626 Cliff Salmond 385-7721
GARDNER REALTY LTD.

PROSPECT LAKE AREA

2.3 acres, secluded natural site, 15 minutes downtown, reduced to $42,500. 595-1871.

280 ACREAGE FOR SALE AND WANTED

NEWSTEAD REALTY LTD.

1637 Fort St.
3200 Quadra St.

CALL 598-5166
CALL 388-6231

NORTH SAANICH

Quiet secluded 5 acres, no rock, good soil. All fenced. $50,000

WILF DAVIES 388-6231 656-5002

COME UP TO MARLBOROUGH COUNTRY

Nicely treed 5 acre horse farm North Saanich. Barns for 13 horses and some cattle. 3 BR older home. Renovated, city water. Large Hay Loft. Newly fenced. Asking $95,000.

WILF DAVIES 388-6231 656-5002

12 ACRES

Good land, Happy Valley, 3 homes with income, barn, large workshop. $189,000. MLS.

20 ACRES

Best land on peninsula, outstanding family home and prize barn for champion horses must be seen to be appreicated. $257,000. MLS.

4.5 ACRES

Close in—and of road, seclusion; good subdivision possibilities. Outstanding home, workshops, barn and fields. Good value $278,000.

2.4 ACRES

Close in 3-bedroom home. Large barn, all good growing land adaptable to anything. Low price of $74,900. MLS.

½ ACRE

Fantastic sea view on Willis Point Price lot at $18,000. MLS.

77 ACRES

4000' FT. SHELTERED WATERFRONT — on North Pender island. Road and power through property. Numerous dug wells, fruit trees and farm house and buildings going very reasonably at $4500 per acre, get a group of 10 people and each would have 7.7 acres waterfront for only $34,200. MLS.

384-8001 BUD ZUCK 598-7215
The Royal Trust Co.

14.6 ACRES $36,500 DOWN

Off the beaten track, located down a quiet country lane, on the Saanich Peninsula. Cleared farm land, has a gentle slope, with a view through the McHugh Valley. Ideal for creating a small farm, nursery operation or raising horses. $36,500 down. FULL PRICE $110,500. MLS 16292.

DON WHYTE—592-2507
WHYTE & GOWER OAK BAY PROPERTIES
2227 Oak Bay Ave.

RAW LAND STILL THE BEST BUY!!

That's right! Vacant land still has more potential than any other investment. Once the land is developed, the use and value is set but until it is, the use remains open. Here is an opportunity to hold the option on 12 acres of lovely treed acreage in a popular area. $64,500 is the offering price. Compare that to other acreages of half the size selling at the same price. A good buy can still be had even today. MLS. To view, call:

JOHN WATERMAN 385-7761 (24 Hrs.) 478-2255 (Res.)
D. F. HANLEY AGENCIES LTD.

CENTRAL SAANICH

½ ACRE — $37,900

Situated on a quiet no-through street, near to schools and transportation, this ½-acre lot is beautifully treed, municipal water and hydro on the street. One of the only lots left in this prestige area of country homes. Low down payment and owner will carry the balance to interested party. MLS 17660. For drive-by or other details call:

C. A. CLIFF ANDERSON 384-8124 or 477-3994
PEMBERTON, HOLMES LTD.
1000 Government St.

1 ACRE

Out of town — fully serviced lot with blacktop, hydro and water — Ready for building. PHYLLIS COUTTS or BETTY McFARLAND at 598-3344.

FARM IN MANITOBA

$6,600. Between Gladstone and Neepawa. Call: PHYLLIS COUTTS at 598-3344.

JACK MEARS OAK BAY REALTY LTD.

COUNTRY LIVING AT ITS BEST!

5 acres on Saanich Peninsula. Cleared and level, with drilled well. Build your dream home. Peaceful surroundings. Asking price $52,000. MLS 17320.

GLADYS MILLER
3108 Shelbourne
Victoria, B.C.
595-2961 Bus. Res. 598-7936

WANT SECLUSION?

Then view this 1¼ acre treed lot at Shawnigan. Just a short walk to the lake. The property also includes a well built cabin which could easily be made liveable. Owner open to offers on asking price of $23,000 and will assist in financing with reasonable down payment. MLS. For details call:

477-0191 JOHN LUND 384-9279
Royal Trust Real Estate Dept.

20 ACRES PARKSVILLE

Treed level parcel, paved road, hydro and fine stand of trees, near Englishmans River Falls. $60,000. Look for signs this weekend near the Englishman's River Park. Also 12 acres at $39,000. JACK BETTS 477-4042 or 385-2471.

EAST SOOKE

136 acres of secluded nicely wooded acreage with a 66 ft. right of way from the East Sooke Road running approx. 1-3 mile to this 136 acre parcel of land surrounded on three sides by park. A terrific holding property priced at $136,000. Exclusive. Financial Survey Limited. M. E. Braithwaite, 384-9305, Res. 592-0638.

ELK LAKE AREA

$69,500

Fantastic 5-acre parcel with lovely building site—country atmosphere, close to town. Call PETER TER VEER, 384-8001 or Res. 479-1588. The Royal Trust Co.

COBBLE HILL

22.4 acres lovely treed acreage priced to sell at $54,900 with low down payment or vendor will accept trades. Ben Greig 386-6164 or 598-3105.

CASTLE PROPERTIES LTD.

ACREAGE

5-Acres Duncan adjoining Cowichan Golf Course, $52,900. For more information call Irene Dalziel 386-6164 or 386-6164.

CASTLE PROPERTIES LTD.

WANTED

Private party looking for 5 - 20 acres Mill Bay - Cobble Hill area, southward. Preferable without buildings. Reasonable price. Phone 112-743-2768.

Required in the Sooke Area, up to 15 acres of good land. Will pay all cash. Call at once to

P. G. JACKSON LIMITED
1070 Douglas Street 388-9102

4.53 ACRES CORNER LOT, Garyoak and Coward Road, 3 miles north Mill Bay. $13,000 per acre. Phone 477-8054.

285 UP-ISLAND PROPERTIES

Executive Home at Qualicum Beach

The ideal home for the successful family to enjoy and entertain in. Some of the special features of this property are: The view of the golf course, ocean, mountains and sunsets; 1½ acres of land, large 2100 sq. ft. home with developed basement, ranch style home with four bedrooms, two ensuite; 28'x16' living room and large dining room; three-car garage, a must to see for those on their way up. Some financing available to the offered price of $110,000; ½ acre lot adjoining also available for $25,000. Call Doug Finlay at 752-6964 or 752-9148 for your personal tour of this fine home and grounds.

Four Bedrooms In Qualicum Beach

Remodelled, few short blocks to all schools, village centre, golf course and beach for specially reduced price of $36,500. Phone Doug Finlay at 752-6964 or 752-9148.

Near Parksville

¾ acre lot with 290 ft. of waterfront for $45,000. 1 1-3 acre view lot for $20,000. Call Doug Finlay at 752-6964 or 752-9148.

One Acre In Village

Of Parksville. Zoned R.1. Well maintained 2-3 bedroom home on beautifully landscaped grounds. Covered patio, space for large family room, paved driveway, double carport with workshop. Excellent garden soil. Please phone Al Cameron at 248-3216 or 248-3274 eves. $69,900. MLS 1172.

Qualicum Beach

A miniature estate of 7 plus acres offering superb views with 300 ft. beachfront overlooking the Strait of Georgia. The high bank giving privacy has a winding path to the beach. A small cove gives shelter for small boats; clams, oysters and finest fishing. Selectively cleared building site with winding drive through tall trees. Hydro and underground phone laid on. Small stream with abundant water flows down to beach. For detailed information call Grace Smith, 468-7409 home or 752-6964 office. Priced for quick sale. $77,000. MLS 1138.

Pearson, Johnstone and Associates Ltd.
Box 399
Parksville, B.C.
248-3216 752-6964

Vancouver Island

Treed Lots and Waterfront

Prices from $9,950

NANAIMO — Mobile home lot — city water. Price $9,950.
RESIDENTIAL — corner lot — city water, just north of city, price $12,000.
WEST COAST — Waterfront. ½-acre sandy beach, close to Tofino. Price $25,000.
WEST COAST — Several building lots, treed, walking distance to beach. Price $12,500.
YELLOW POINT — 5 acres treed, $25,000.
CEDAR — Mobile home lot $8,900, piped water.

For brochures and information phone or write PETER KLOOSTERBOER — Personally, Box 518, Nanaimo, B.C. Telephone: Days 754-2311, Toll Free 684-6932, (Leave message care of Nanaimo Realty Co. Ltd) Evenings: 758-7771 COLLECT.

david burr LTD.

655 FORT ST. 384-9335

HORSE LOVERS RANCH QUALICUM

24.5 acres, 8 cleared for paddocks, 6-stall barn, 2 guest cottages. Lovely old Georgian Home with 8 or more bedrooms, large living room with fireplace, family and dining room. Year-round stream course, separate watering systems for domestic and irrigation use. Being close to sports fishing grounds, summer recreation facilities, and winter skiing on Mt. Arrowsmith, this prime property would make the perfect Dude Ranch or Hostel, and is being offered at (MLS 15982).

Asking $165,000.
Madge or Don Robbins
David Burr Ltd.
384-9335 or 384-9072

QUALICUM AREA SANDPIPER

A new development of 50 lots.

Minimum sized 18,000 sq. ft.
Full services including sewer paid.

Prices from $16,500 to $18,000 with attractive terms.
Close to Eaglecrest golf course and French Creek Marina.

Midway between Parksville and Qualicum Beach at Drew Road and Island Highway.

Phone collect, 752-6595. For maps, prospectus and information.

Richard F. Greenwood,
Bunker Developments Ltd.,
RR1, Qualicum Beach, B.C.

FAB

.290 FARMS FOR SALE and WANTED

Green Acres

HENDERSON REALTY LTD.
385-9741

CENTRAL SAANICH ORGANIC FRUIT FARM

Of 4.81 acres had been operated successfully for 16 years must now be sold due to ill health. Asking $129,500. Call:
J. McCORMACK 592-6214 C. ARNOLD 592-6454

MUNN ROAD FANTASTIC VIEWS

Here is a unique property with a 2,000 sq. ft. 2 storey main home and a really attractive log cabin with 16x21 living room, kitchen, bedroom and sleeping loft. In addition is a 16x10 cabin and an 18x18 activity room with kitchen, sleeping room and sundeck. There is also a barn on this 10 acre property of trees, rocks and garden area. Views of City, mountains and straits. Half hour from town. Large home renting for $450 per month. Asking $120,000.
BILL McCARTER 592-3970 BOB GIBSON 658-5153

malahat realty ltd.
P.O. Box 40
Mill Bay, B.C.
743-5525

Livestock or Market Gardening

This farm land is situated on the gently sloping side of a very fertile valley and has a southern exposure making it ideal for market gardening or livestock. The 42.7 acres has a considerable amount of valuable timber plus a 2-bedroom older home on the well drained higher portion while there is a year-round creek running through the bottom land. Roads on 3 sides of the property give easy access to all parts.
FOR FURTHER DETAILS
CONTACT TOM BURDGE
743-5525 or 743-9398

POPLAR HILL FARMS
APPROX. 7 ACRES—SEAVIEW

Modern 1400 sq. ft. home. Developed basement includes meat cutting rooms and walk-in cooler. Two well appointed barns with excellent pens and feeder system. Vendor will sell house, barn on 2.65 acres separately. Phone FERN COLOMBIN at 385-5741 or Res. 385-3033. M.L. No. 16737.
NANAIMO REALTY (VICTORIA) LTD.

PRODUCE YOUR OWN FOOD

On this very productive 6 acre farm. All the water you need to support over one dozen head. Farm full crops per year. The price includes a 3-bedroom home, large barn, workshop; walkin-in cooler and a great deal of farm machinery. Asking: $130,000. For full details call: PETER BARDON 592-2431 Lansdowne Properties.

BY OWNER

Near Elk Lake, nearly 5 acres, excellent pasture, mostly fenced and crossed fenced, neat 2-bedroom home, ¾ basement plus 5-room cottage, 2 small barns with corrals, chicken house and other outbuildings. Low taxes. Offers or trades considered. 658-5518. No agents, please.

CANADA'S LAST AGRICULTURAL Frontier. Good productive ranches, farmsteads and acreages, $70-$125 per cultivated acre. Located in the picturesque Peace River area of northern Alberta. For catalogue of choice listings contact: C. B. Ellis Agencies, Ltd., Box 650, Grimshaw, Alta. T0H 1W0. Phoine 403 332-4439.

.293 GULF ISLAND PROPERTIES

A.E. LePAGE
WESTERN LTD·REALTOR
1395 HILLSIDE
386-6331
Now open 'til 9 P.M.

GABRIOLA

1½ treed acres approx., with building site established. 2 miles from ferry. Drilled well. Power close. 20 minute ferry trip to Nanaimo. Airstream trailer may be bought separately. Asking $19,900. Generous terms. MLS 17444. Call:
MR. D. WAGNER
386-6331 anytime
RETIREMENT SPECIALIST

OVERLOOKING LYALL HARBOUR

.382 acres
Good building lot with lots of trees. For privacy and good view of Lyall Harbour.
Price $9,500. Call:
386-6331 ERIC FRASER 743-9155 (Collect)

SATURNA ISLAND PROPERTY
OVERLOOKING BOOT COVE

½ mile from ferry dock. 2.46 acres — includes extra lot. Older home with barn and woodshed. Apple, pear, plum, cherry and fig trees. Large garden area, fenced and rest of property has lovely well cared for lawn. Price: $58,000.
Call:
386-6331 ERIC FRAZER 743-9155 (collect)

JUST SIX LOTS FROM FERRY DOCK

Over 2½ acres with 2 older cottages. No need of vehicle on this one — very close to post office — community hall and stores. Good summer retreat or permanent home site. Price $34,900. Call:
386-6331 ERIC FRAZER 743-9155 (Collect)

SALT SPRING Lands Ltd.
PENDER ISLAND

BUSINESS OPPORTUNITY
11.75 acs, farmland, fenced pastures, mod. 3 bdrm. full bsmt. home. 1 acre commercially zoned with 1760 sq. ft. warehouse and outbuildings. $85,000.
WATERFRONT
—½ acre, treed, moorage, power, phone and sewer. $20,000.
—Treed lot in sheltered bay, beach, moorage. $25,000.
—1 acre, treed, 155' beach, moorage, 2 bdrm. furn. cottage $49,500.
ACREAGES
—2½ acres, treed, driveway to cleared bldg. site. $16,000.
—1 acre, treed, piped water, $7900.00.
CALL COLLECT MANFRED BURANDT
Pender Island 629-3271
SALT SPRING LANDS LTD.
Box 69, GANGES, B.C.
537-5515

HORNBY AND DENMAN ISLAND
Recreational Lots

Looking for a place for summer holidays, retirement, or investment? Try these islands. Their many features include large natural parks, safe beaches, good fishing area, oysters, clams, etc. Both islands have very good and inexpensive car ferry system. Now have available an excellent selection of lots. Also, have selection of cabins all set to use. Prices start from $6,600. For more information to view, contact DAVE McLAUGHLIN personally, at Nanaimo Realty Co. Ltd., Box 518, Nanaimo, B.C. at 754-2311 or Eves. 753-5847.

.293 GULF ISLAND PROPERTIES

Free Woolly Sheep

With each sparkling waterfront lot or treed interior land on Mudge Island, in the Gulf Islands, we are including one large sheep on the hoof. The selection is awsome, some with good beach, some black ones, some with trees, others with horns, many with low down payment. Prices for semi-waterfront start at $5,900. Waterfront from $17,900. For information phone or write Glen Galloway personally, Box 518, Nanaimo, B.C. Telephone — 754-2311 evenings collect at 758-5537. Nanaimo Realty Co. Ltd.

SALTSPRING ISLAND

A one-acre lot with frontage on St. Mary's lake. Permission has been given for 6 cabins to start your own resort. Asking $49,900 and ask about terms or trades.
TERRY SMOLLETT
595-5171 656-5882
LES BOHER
595-5171 388-6275 (Pgr. 729)
CANADA TRUST

SALT SPRING ISLAND

Log cottage on 2.41 wooded acres. Good opportunity for small family. Many unique features and high location at Beaver Point make this a bargain at $45,000. For appt. to view call STAN SAUNDERS 653-4201 or 592-2407 anytime.
WHYTE and GOWER
OAK BAY PROPERTIES
2227 Oak Bay Ave.

WANTED

Realtor equipped with 32 ft. Grand Banks cruiser and specializing in sale of Gulf Island properties — needs your Island property now. Call J. J. WILLIAMS 386-2955 or 479-1163. Century 21 Mayfair Realty.

FOR RENT AT
PIERS ISLAND 8 MINUTES from Swartz Bay government wharf, modern 3-bedroom fully furnished cottage with city phone $175 a week. Available last week in June and all of July. I also will rent my 12' aluminum boat and motor. 478-2680.

WANTED

Small gulf island and or part of a larger one. Acreage with house or houses. Good waterfront. An orchard would be an asset. All calls confidential. Please call:
386-7521 TOVE BARLOW 477-9859
BOORMAN INVESTMENT CO., LTD.
1111 Government St.

SELL IT FAST THROUGH CLASSIFIED

DIAL 386-2121

294 MAINLAND AND OUT OF PROVINCE PROPERTIES

SAN JUAN ISLAND

Dividing lovely old farm; pastures, meadows and woods. Ideal for small farm or hideaway. 3—15 acre sites with pastoral view, sloping gently to surround a quiet lake. $1400 per acre. Also 3 1 acre sites, sweeping marine views. Underground utilities included. $5600 each. Easy terms with owner, 478-2255.

Deaths and funerals

305 DEATHS and FUNERALS

ARMOUR—In Victoria, B.C. on June 16th, 1976, Mr. James Cecil Angus Armour, age 80 years. Born in Victoria, B.C. late residence, 2355 Richmond Road. He leaves his sister, Miss Blanche Armour and brother, Jack Armour, Victoria, B.C., nieces and nephews. He was a veteran of the First World War and served with the 5th Regiment.
Service will be held in the Sands Mortuary Limited "Memorial Chapel of Chimes" on Monday, June 21st, 1976, at 3:00 p.m. (Flowers gratefully declined. Those so desiring may contribute to the Canadian Cancer Society, 857 Caledonia Avenue.)
SANDS—VICTORIA

CHEE—On June 15, 1976 at Royal Jubilee Hospital, Mr. Chun Man Chee, aged 68 years; beloved husband of Yee Mui Lee of 1025 Wurtele Place. Besides his wife he leaves three sons, Ken, Lincoln and Sunny; two daughters, Mrs. Nancy Ho and Mrs. Alice Young; 10 grandchildren, all of Victoria.
Funeral services will be held on Wednesday, June 23 at 2:00 p.m. in Hayward's Thomson and Irving Funeral Chapel 1625 Quadra Street. Rev. S. M. Lee officiating. Interment Royal Oak Burial Park. In lieu of flowers, donations may be made to the Chinese Public School.

GRIFFITHS — David: Peacefully at Victoria General Hospital on June 17th, 1976, in his 91st year. Born in Ruthin, North Wales, has been a resident of Victoria for the past 17 years. Predeceased by his wife Laura in 1973. He was a member of Centennial United Church. He served overseas during the First World War with the 6th Canadian Field Ambulance and has been a member of The Royal Canadian Legion for 50 years. Survived by his daughters, Mrs. A. G. Earl and Mrs. E. G. Streeter; sister-in-law, Mrs. J. Nightingale; 7 grandchildren and 1 great grandchild; A brother-in-law, nieces and nephews in North Wales.
Service will be held in the Sands Mortuary Limited "Family Chapel of Memories" on Tuesday, June 22nd, 1976 at 2:00 p.m. Rev. John Travis officiating.
SANDS—VICTORIA

MACDOUGALD—Suddenly, Ross Parker MacDougald, aged 45 years, of Ganges, passed away June 16, 1976. He is survived by his loving wife Elaine, five daughters; Mrs. David (Linda) Stacey, Ganges; Mrs. Jay (Sandy) McManus (Parksville); Joan Anne, Pamela, and Nancy, all at home. Also one brother, Allen in Nova Scotia, and four sisters: Mrs. W. (Dorothy) Beggs and Mrs. C. (Majorie) Metherell, both in Chemainus; Mrs. P. (Helen) Patquin and Mrs. Evelyn Boyle, both in Massachusetts, U.S.A.
Funeral service will be held 2 p.m., Monday, June 21 in Ganges United Church. Rev. Dr. Vern McEachern officiating. Flowers gratefully declined. Donations may be made to B.C. Heart Foundation, Bank of Commerce, Ganges. Arrangements by Goodman Funeral Home, Ganges.

Deaths and funerals

305 DEATHS and FUNERALS

McILWAINE — Ethel Gertrude, aged 75 years, at the Royal Jubilee Hospital, June 17, 1976, residence 5041 Lochside Drive, beloved wife of Clifford McIlwaine, she also leaves daughter Dorothy and husband Bob Gaetz; grandchildren, Gary Gaetz and wife Dayle; Dorothy McHattie; great-grandchildren, Douglas and Dorothy McHattie; Andrea Gaetz; sister, Dorothy Frost of Victoria; brother Robert Heays of Prince Rupert; nieces, nephews and cousins in the U.S.A.
Service in McCall Bros. Chapel, Johnson and Vancouver Sts. on Monday, June 21 at 3:00 p.m. (No flowers by request. Donations, if desired may be made to the Heart Fund, 1008 Blanshard St.)

McLELLAN—Bernard A. McLellan, aged 55, of 1710 Donald St. E, Thunder Bay, Ontario, died suddenly on Sunday, June 6, 1976. Surviving are his wife, Stella, son David and daughters Joan and Patricia.
Funeral services were conducted by Reverend Father L. C. Wittig of St. Patrick Cathedral on Wednesday, June 9, 1976. Blakes Funeral Chapel were in charge of arrangements with interment in Mountain View Cemetary, Thunder Bay. Attending the funeral from Victoria were his mother, Emma M. McLellan, his brother and wife Daniel F. and Helen McLellan.

NAPPER — Eileen Mary Ena of 2981 West 23rd Avenue, Vancouver, formerly a long time resident of Victoria, June 18th 1976. Survived by her loving son Peter and granddaughter Megan Jane.
Memorial Service to be held in Vancouver, Monday, June 21st., at St. Chad's, 3874 Trafalgar at 10 a.m. and also in Victoria Tuesday June 22nd., Christ Church Cathedral at 10 a.m. Flowers gratefully declined. Donations, if desired may be made to the Canadian Cancer Society, 1926 West Broadway, Vancouver, B.C. Arrangements through First Memorial Services Ltd.

PAULIN—On June 18 in Victoria, Mr. Harry R. Paulin, aged 77 years of 3067 Larkdowne, a well-know plumbing and heating contractor (The Kitchen Shop) for 18 years. Retiring in 1963, formerly of Regina. He leaves his loving wife Grace; two sons; William C. of Calgary; Randy of Victoria; one daughter Mrs. Max (Margaret) Halsey of Wallowa Oregon; one sister Mrs. T. Hay in Edmonton. He was a member of Oak Bay United Church and Tyee Lodge No. 66 A.F. and A.M. Prince Rupert, a former member of the Victoria Lions Club and Uplands Golf Club. He was an ardent curler for many years with the Victoria Curling Club. He serviced overseas during the First World War.
Service will be held on Wednesday afternoon June 23, at 3:30 in Oak Bay United Church. Flowers gratefully declined. If desired friends may contribute to Cancer Fund, 857 Caledonia. McCall Bros. in care of arrangments.

SMITH—At the Victoria General Hospital on June 17, 1976, Mr. William Harold Smith, aged 53 years, of 959 Balmoral Road. Born in Vancouver and a resident of Victoria for the past few years. He is survived by his aunt, Miss Betty Chadwick of Victoria.
The remains are resting at Hayward's Thomson and Irving Funeral Chapel pending arrangements.

WALTON — At the Glenwarren Private Hospital, on June 15, 1976, Mrs. Mary Walton, aged 86 years, formerly of 205-475 Quebec Street. Predeceased by her husband, George, in 1971. She is survived by relatives in England.
Funeral service will be held on Monday, June 21, 1976, at 10:00 a.m. in Hayward's Thomson and Irving Chapel, 1625 Quadra at Balmoral. Archdeacon A. E. Hendy officiating.

WEBBER — Mr. Dewey Edward, passed away, June 18, 1976 at the Memorial Pavillion, Royal Jubilee Hospital in his 78th year.

WONG — In Victoria on June 16, 1976, Mrs. Mar Lee Wong aged 81 years of 1802 Fairhurst Ave., born in China and resident here for the past 20 years, formerly of Cumberland, B.C. Widow of Woo Wong, she leaves her family, son Kenneth of Victoria; 4 daughters, Mrs. Mah Shen Jing of Victoria, Mrs. Mah Kow Ho of Victoria, Mrs. Helen Lee of Montreal and Mrs. Jane Thom of Victoria; 19 grandchildren and 6 great-grandchildren.
Funeral service in McCall Bros. FLORAL CHAPEL, Johnson and Vancouver Sts. on Monday, June 28 at 1:00 p.m. with the Rev. Steven Wong officiating.

308-A CARDS OF THANKS

On the loss of our eldest son, Dennis Zachray, we wish to thank all his school friends, Eckankar friends, our neighbours, parishioners, members of the Forest Service for their kindness, sympathy, donations, letters, and flowers! Mike and Olga Zachray and family.

I wish to thank the many friends, relatives, neighbours for their help, lovely cards, flowers, donations to Heart fund in memory of my husband, Oscar Ludvicson. Special thanks to the Doctors, Nurses, Emergency, Victoria General, Saanich Police, Firemen, McCalls, and Rev. Cannon R. Willis for their help and thoughtfulness. Rose Ludvicson and family.

309 IN MEMORIAMS

ALBERTSON — In loving memory of David Allen who left us on June 20, 1975.
—Sadly missed and ever remembered by the Albertson family.

BENZIE — In loving memory of a dear and beloved cousin, Dorothy, who passed away June 21, 1975.
To see your smile
To hear your voice
To be together again in the same old way
Would be my fondest wish today
—Sadly missed Eileen and Family.

HAMILTON — In loving memory of my wife Annie, who passed away June 20, 1975.
I miss her smile
Her happy ways
I miss her more
Each passing Day.
—Forever loved, Bob.

STONEHOUSE — Walter Mathew — in loving memory of a beloved husband and stepfather who passed away June 20, 1974.
Loving and kind in all his ways
Upright and just to the end of his days
Sincere and true in his heart and mind.
Beautiful memories he left behind.
—Lovingly remembered and sadly missed by his wife Beryl and family, Tom and David Todor and Margo Elewonibi.

THEY SHALL GROW NOT OLD, AS WE WHO ARE LEFT GROW OLD. AGE SHALL NOT WEARY THEM, NOR THE YEARS CONDEMN. AT THE GOING DOWN OF THE SUN, AND IN THE MORNING, WE WILL REMEMBER THEM.
WITH GRATITUDE. SANDS.

310 FUNERAL DIRECTORS

MEMBER OF UNITASSIST
NSM NATIONAL SELECTED MORTICIANS
SERVE YOU
VICTORIA, 388-5155
SIDNEY, 656-2932
COLWOOD, 478-3821
DUNCAN, 746-5212
LADYSMITH, 245-2331
NANAIMO, 753-2032
Removal And Service Arrangement
Covering Vancouver Island
A Division of Sands

Hayward's Thomson & Irving
Funeral Chapels
1625 Quadra St.
384-2612 — 386-3505

FIRST MEMORIAL SERVICES
Serving the Public and Exclusive Undertakers for the Memorial Society of B.C. 658-5244.

310 FUNERAL DIRECTORS

Sands
SERVING VANCOUVER ISLAND
WE CARE
Dedicated to service
Sensible Prices
SANDS FUNERAL CHAPELS
VICTORIA 388-5155
SIDNEY 656-2932
COLWOOD 478-3821
DUNCAN 746-5212
LADYSMITH 245-2331
NANAIMO 753-2032
Your seven community Chapels, Independently Family Owned and Controlled. Sands since 1912.

McCall's

MONDAY
McILWAINE, Mrs. Ethel
3:00 p.m.—FLORAL CHAPEL
HAYS, Mr. Allan
4:00 p.m.—FAMILY CHAPEL
WEDNESDAY
OLSON, Mr. Carrol
Inquest
7:30 p.m.—FLORAL CHAPEL
MONDAY, JUNE 28
WONG, Mrs. Mar Lee
1:00 p.m.—FLORAL CHAPEL
McCALL BROS.
Floral Funeral Chapels
385-4465

INTERNATIONAL FLIGHT CARE
Specializing in forwarding to or from anywhere
WORLD WIDE FUNERAL INFORMATION SERVICE
call collect
or cable
"Mortuary Victoria"
A Division of Sands

CUNNINGHAM FUNERAL CHAPEL
1155 Fort Street
Phone 384-5512 or 384-8626
Offering dignified moderate service for all. Geo. S. Cunningham, owner, manager.

311 MONUMENTALS

STEWART MONUMENTAL Works Ltd.
ESTABLISHED 1896
Memorial of Distinction
Marble fireplace and tabletops
1402 May St. 384-3452

"The Finest in Craftsmanship"
MORTIMER'S MONUMENTS
633 DAVID ST. 383-6421
ESTABLISHED 1877

313 MISCELLANEOUS

IN MEMORIAL DONATIONS
to be used exclusively for
CANCER RESEARCH
should be directed to
CANADIAN CANCER SOCIETY
857 Caledonia Ave., Victoria.

DEFENCE CONSTRUCTION (1951) LIMITED

PROJECT: Reroofing Building No. 211, Dockyard, CFB Esquimalt, B.C.

File: ES 664 10

SEALED TENDERS, marked as to content, addressed to the undersigned must be received not later than 3:00 p.m. E.D.T.
THURSDAY, JULY 15, 1976

Plans, specifications and tender forms will be available for viewing at Construction Associations at Vancouver, Victoria and DCL Vancouver and Victoria offices. Tender documents may be obtained by General Contractors only from DCL Plans Section, Ottawa, at the address below on deposit of $25,000 payable to Defence Construction (1951) Limited.

Security deposit as called for in the Tender documents must accompany tenders.

N. J. Smith, Secretary,
Defence Construction (1951) Limited,
225 Metcalfe Street
Ottawa, Ontario K1A 0K3

DEPARTMENT OF TRANSPORT CANADIAN COAST GUARD WESTERN REGION VANCOUVER, BRITISH COLUMBIA TENDERS

Sealed tenders, addressed to the undersigned and marked "Operation and Maintenance of the Loran-C Station at Riske Creek, B.C." will be received up to 3:00 p.m. Pacific Daylight Time, July 23, 1976.

The contract will include 24 hour per day operation and maintenance of properly phased transmission of Loran-C navigation signals from the Riske Creek Loran-C Master Station. Part of the operational duties will be to remotely control or directly adjust the transmission of the syndronized Secondary Stations.

Specifications and tender documents may be obtained on application to the undersigned, at the 9th floor, Pacific Centre, 700 West Georgia Street, P.O. Box 10060 Vancouver B.C. V7Y 1E1, upon the receipt of a certified cheque for $50.00 payable to the Receiver General of Canada. The lowest or any tender may not be accepted.

H. O. Buchanan
Regional Director
Canadian Coast Guard, Western

Project File CGW04
Project WL02
June 14, 1976.

NOTICE TO CONTRACTORS

SEALED TENDERS will be received by the undersigned up to 4:00 p.m., D.S.T. on July 2, 1976 for the construction of:
LAMBRICK PARK SECONDARY SCHOOL — 1976 FIELD — PHASE I —

Plans and specifications are available to General Contractors on or after June 21, 1976 at the Construction and Maintenance Department, School District No. 61, (Greater Victoria).

A certified cheque for Ten Dollars ($10.00) is required which will be refunded upon return of plans and specifications in good condition within seven days of notification to all tenderers, as to award of contract or rejection of all tenders.

Tenders must be made subject to the conditions of tender and submitted on the forms provided, sealed in the envelope supplied and delivered to the Purchasing Division of the Greater Victoria School Board, 3128 Foul Bay Road, Victoria, B.C.

R. Canteion,
Purchasing Co-ordinator,
Board of School Trustees of School District No. 61 (Greater Victoria),
3128 Foul Bay Road
Victoria, B.C.

BAILIFF'S SALE

Victoria Bailiffs Ltd. is offering FOR SALE on an "AS IS WHERE IS BASIS":
One 1961 GMC 1 ton Ser.: 1C 9360 360 782 OB.
One 1965 Chev Stn/wgn. Ser. 423 501 1132
One 1972 Datsun Fastback 1200 Ser.: 9507 87
One 1972 Kawasaki Motorcycle Ser.: 26443 2665
Parties interested in viewing should contact Victoria Bailiffs Ltd. at 382-9163, between 8:30 a.m. and 5:00 p.m., where further information can be obtained and arrangements made for viewing.
All or any offers will not necessarily be accepted.
Closing date for offers June 30, 1976.

SHERIFF'S SALE

Under and by virtue of a Writ of Fieri Facias issued out of the County Court of Victoria and an Order by Judge Ladner issued out of the County Court of Victoria, and to me directed against the goods and chattels of Robert Cloutier, I have seized and will offer for sale by public auction at 3321 Tennyson Avenue, Victoria, B.C. on Friday the 25th day of June, 1976, at the hour of 10:00 o'clock in the forenoon all the right, title and interest of:
One 1973 Pontiac Sedan, Serial No. 7K69531311620.
Terms of Sale: on a where is and as is basis, cash plus 7% Sales Tax.
For further particulars apply to the office of the undersigned.
W. A. Lee
Sheriff
Vancouver Island
Region No. 1
Sheriff's Office
Victoria Law Courts, Victoria, B.C.

DEPARTMENT OF AGRICULTURE ENGINEERING BRANCH NOTICE TO CONTRACTORS

Sealed tenders for the construction of Dairy Cattle Housing and Milking Facilities at the Property Management Branch Farm, Adshead Road, Cassidy, B.C. will be received by the undersigned at Abbotsford, British Columbia, 33780 Laurel Street, Room 205, up to 3:30 p.m. (local time) on July 16, 1976, and opened in public at that time.

Plans and specifications may be viewed after June 24, 1976 at:
1. Amalgamated Construction Association, 2675 Oak Street, Vancouver
2. Construction Association of Victoria, 1075 Alston Street, Victoria
3. Nanaimo Construction Association, 2232 Wilgress Road, Nanaimo V9S 4N4

Plans may be viewed and/or obtained after June 24, 1976 from:
1. District Agriculturist, B.C. Department of Agriculture, 303 Provincial Building, Duncan V9L 1A5
2. Engineering Branch, B.C. Department of Agriculture, Parliament Buildings, Nootka Court, 808 Douglas Street, Victoria V8W 2B6
3. Engineering Branch, B.C. Department of Agriculture, Room 205, 33780 Laurel Street, Abbotsford (Phone 859-5281)

All enquiries should be made to the Engineering branch in Abbotsford.

A deposit of $15.00 is required, which will be refunded to the unsuccessful bidder upon return of the plans and specifications in good condition within 30 days of the opening of tenders.

Tenders must be made subject to the Conditions of Tender and submitted on the forms and in the envelopes supplied.

No tender shall be considered having any qualifying clauses whatsoever, and the lowest or any tender will not necessarily be accepted.

Room 205, 33780 Laurel Street, Abbotsford, British Columbia
Date: June 15, 1976
File: 300.359
D. P. Oldridge,
Agricultural Engineer.

LUNDS
926 FORT ST.
Estate & Consigned
FURNISHINGS BY AUCTION
TUES. 7 P.M.
Additional items from the estate of the late
MRS. LILIAN WORTH
"GERMAN" COTTAGE PIANO
(Steel Frame)
"ZENITH" COLOUR TV
Remote control—Under one year
FEW ANTIQUE PIECES
VICTORIAN
POLE SCREEN
MAHOG.
JARDINIERE STANDS
CORNER
CHINA CABINETS
SEVERAL ROCKERS
WALNUT CEDAR CHEST
TELEPHONE TABLE & CHAIR
OIL & WATER COLOUR PAINTINGS
HIDE-A-BED
CHINA & CRYSTAL
Several Small
Official Administrator ESTATES
CHINESE VASES
BEDROOM SUITES AND FURNISHINGS
OFFICE FURNITURE
RIFLES-SHOTGUNS
SPLIT CANE FISH ROD
MAJOR APPLIANCES
SETS OF GOLF CLUBS
LUNDS AUCTIONEERS & APPRAISERS PHONE 386-3308

Comox to request 17 housing fund grants

COMOX—A federal-provincial plan to expedite low-cost housing has inspired Comox council to apply for $1,500 in grants for 17 units under construction.

The Municipal Incentive Grant Program provides a $1,000 grant from Central Mortgage and Housing Corporation and a $500 grant from the provincial housing department for new homes meeting certain requirements.

As details of the program are still sketchy, it is not yet known to which housing units the grants will apply, but it appears likely 11 townhouses and four apartments will qualify under the program, Comox administrator Ron Kew said.

"We're reaching a point where few people can afford their own houses. This is a plan to encourage municipalities to allow development of multi-family residences," he said.

Lending value must be within the price limit established under CMHC's Assisted Home Ownership Program for the municipality or regional district issuing the building permit.

Application may be made for public and private housing. Both the townhouses and the apartments are private enterprises, Kew said. Mobile homes intended for permanent occupancy and connected to municipal services are eligible, but Comox will not request grants for mobile units because this type of housing is not permitted within the municipality, he said.

Local firm low bidder

DUNCAN — Duncan Paving Ltd. had the low bid of $406,910 when tenders for a major road and sidewalk improvement program were opened.

Chew Construction of Victoria bid $442,152 and Hub City Paving of Nanaimo's tender was $449,134. Duncan city council will award the contract shortly.

Another blow for hurdler

LONDON (Reuter) — British hurdler Alan Pascoe, plagued by injury received another setback in his build-up for next month's Olympic Games when he strained an achilles tendon during training. Pascoe, European and Commonwealth champion in the 400 metres hurdles, has not yet been named to the British Olympic team.

He missed the recent British Olympic trials because of a stomach strain, but was due to compete at Crystal Palace this weekend to prove his fitness. Pascoe has not competed over hurdles this season.

Favorite wins

INGLEWOOD, Calif. (AP) — Miss Toshiba took the lead in the stretch and held on to take a three-quarters length victory Saturday over Charger's Star in the $54,800 Wilshire Handicap at Hollywood Park. Miss Toshiba, the 2-to-1 favorite, was ridden by Fernando Toro and covered the 1⅛-mile turf course in :49 1-5. She returned $6.20, $4.40 and $3.

Bye Bye romps

TORONTO (CP) — Bye Bye Paris, ridden by Jeff Fell, romped through the mud to win the $87,885 Canadian Oaks Stakes by 9½ lengths Saturday at Woodbine racetrack. Owned by Conn Smythe, Bye Bye Paris covered the mile-and-one furlong race for three-year-old fillies in 1:51 1-5, paying $7.50, $3.60 and $3.10.

For third place

ZAGREB, Yugoslavia (AP) — Ruud Geels's overtime goal, his second of the game, gave The Netherlands soccer team a 3-2 victory over Yugoslavia Saturday to win the third place in the European Soccer Cup of Nations. West Germany faces Czechoslovakia for the title today.

Mild surprise

BALTIMORE (AP) — Donald Sucher's Carmelita Gibbs posted a mild upset Saturday when she took the lead on the stretch and went on to win the $29,150 Dogwood Stakes by two lengths at Pimlico race track.

Parker tops assistants

Mike Parker of the Victoria Golf Club shot a 73 at Uplands on Saturday to win the first Vancouver Island assistant professionals golf tournament.

His fine round gave him a 54-hole total of 225 and a one-stroke win over clubmate Doug Mahovlic, who had a 76 Saturday, and Bruce Rands of Uplands, who shot a last-round 77. Parker won the Edgar and Miner Trophy and $300 in cash while the runners-up each pocketed $200.

Ted Genest of Douglas Golflands was fourth at 232, finishing with a 74, and won $125. Gary Scramstad of Royal Colwood finished at 245 and won $100, Rick Dunham of Gorge Vale carded 245 and won $75 and Mel Check of Royal Colwood was seventh with 248, winning $50.

Thunder sets record

Whitecaps stunned

Dan Counce scored three goals to lead host San Antonio Thunder to a 6-1 North American Soccer League victory Saturday night over Vancouver Whitecaps.

The Thunder set a NASL record for most goals scored in a single game, erasing a four-goal effort against Chicago Sting last season. And it was the third time this season that a player had scored three goals in a single game, the previous two being by Derek Smethurst of Tampa Bay Rowdies.

Counce scored at 1:10, 64:25 and 72:54 and all goals were set up by Harry Hood.

Hood also scored San Antonio's second goal while Eddie Thomson and Jose Berico added the other Thunder goals.

Tommy Ord scored the Vancouver goal at 24:24.

In other action, Boston Minutemen topped Minnesota Kicks 5-2, enabling Minnesota to move into a tie with Vancouver in the Western Division. Both teams have 52 points.

Other scores:

Portland 1, St. Louis 3.
Seattle 4, San Diego 0.
Los Angeles 2, Tampa Bay 1.

Ladies event on Monday

Competition in the women's golf series for the Harrison-Erickson Trophy will continue Monday at the Glen Meadows course with players starting at the following times:

10 a.m.—M. Hibberson, D. Shaw, M. Todd.
10:07—J. Turner, A. Thompson, J. Lovitt.
10:14—F. Chapman, S. Naysmith, J. Lawson.
10:21—S. Thompson, M. McNamara, T. Pierpoint.
10:28—J. Smith, P. Derry, B. Fiddess.
10:35—B. Phillips, G. Pumphrey, E. Hay.
10:42—E. Wondra, C. Johnson, I. Horne.
10:49—P. Mathews, B. Breffitt, E. McCormick.
10:56—L. Ropper, J. Gudewill, F. MacIntyre, M. Robertson.

Brothers missing from Swede roster

STOCKHOLM (AP-CP) — Five members of the World Hockey Association's Winnipeg Jets were among eight professionals selected Saturday to play for Sweden in the Canada Cup international hockey tournament in September. The selections were announced by Hans Lindberg, the new national hockey coach.

But if the North American pros follow up with their threats early this month to pass up the tournament unless twin brothers Thommy and Chris Christer Abrahamsson are included, the Swedes may have to go to the tournament with a much weaker team than anticipated.

The reasons for not naming the Abrahamssons, currently with the WHA's New England Whalers, to the team are varied. Reports here say that the brothers had asked for "black money" while still playing as amateurs a few years ago.

Another reason given by Ove Riner, president of the Swedish Ice Hockey Federation, is the brothers' behaviour "on one occasion."

Despite the threat not to play by Swedish professionals, most observers believe they can't afford not to play in the historic tournament open to professionals.

The Jets named to the team included WHA all stars Anders Hedberg and Ulf Nilsson along with Winnipeg captain Lars-Erik Sjoberg, Thommie Bergman and Willy Lindstrom.

All-star defenceman Borje Salming and forward Inge Hammarstrom of Toronto Maple Leafs and Juha Widing of Los Angeles Kings, both National Hockey League teams, also were named to the Swedish squad which will train in a smaller Canadian-size rink in Sweden before departing for North America.

Rain delays cricket test

LONDON (AP) — Rain washed out play Saturday on the third day of the second test cricket match between England and the West Indies at Lord's ground. The home side led the tourists by 95 with all wickets intact after having fought back to dismiss the West Indies for 182 runs then adding another 27 to the first-innings tally of 250. Play is scheduled to resume Monday.

Marshall leads East triumph

LUBBOCK, Tex. (AP) — Wide receiver Henry Marshall of Missouri caught two touchdown passes and set up a third major score Saturday night as the West came-from-behind to defeat the East, 35-17, in the 16th annual Coaches All-America football game.

Marshall, a third-round draft choice by Kansas City Chiefs of the National Football League, caught seven passes for 104 yards against the porous East secondary.

Tacoma Ruth clubs gain series edge

Two Tacoma teams scored three victories Saturday against select teams from the Greater Victoria Firefighters Babe Ruth League.

Tacoma Northend Fuel topped Firefighters I, 4-1, at Topaz Park but dropped a 3-2 decision to Firefighters II in an evening game at Royal Athletic Park.

Tacoma Western Community Bank downed Firefighters II, 8-2, and downed Firefighters I, 5-1.

Mark Wallace scored the winning run for Firefighters II, scoring from second base when an attempted pickoff throw got past the second-baseman and the centre-fielder.

Minor baseball

JUVENILE BASEBALL
LITTLE LEAGUE
Gordon Head
Gordon Head Shell 5, University Heights Esso 0.
Mike's Sports Shop 18, Acme Commercial Painting 10.
Viuctori
Victoria Evening Optimists 13, Vanfreights 8.

Big changes at Long Beach

TOFINO (CP) — Long Beach, on the west coast of Vancouver Island, remains one of British Columbia's greatest recreational attractions but changes in the area during the last decade are startling.

Before the provincial government completed the highway from Port Alberni, travellers arrived via logging roads. They could park, gather driftwood and camp where they pleased on the eight-mile beach.

One of the charms of the place was that one could leave the road and the government campsites behind.

Paving of the Alberni-Tofino Highway was completed in 1972 giving many more people access to the area. Popularity increased and in 1974 the federal government proclaimed it Pacific Rim National Park.

Millions of dollars have been spent on refining facilities and regulating the way the park is used.

This year, for the first time, all vehicles are banned from the beach and the only area where beach camping is permitted is in the extreme northwest, at the end of a soggy three-quarter-mile trail.

Camping with vehicles now is restricted to a 90-vehicle government campground at Green Point, within the park, and a 500-vehicle privately owned campground just outside its northern boundary.

The area attracts more than 500,000 visitors a year.

Even the hardy souls who make the backpacking trip to camp on the beach will spend the night in a campground with portable vacuum toilets and drinking water.

Park superintendent Frank Camp says the presence of trucks, motor homes, motorcycles, cars and trailers on Long Beach "destroyed the beauty of that vast expanse of sand."

Elimination of widespread beach camping and vehicles on the beach and facilities for refuse disposal are aimed at controlling pollution.

Camp says Long Beach will become a day-use area only and it is expected that small shore birds that feed at the tide line will return after dwindling in number over the last few years.

Away from the beach, a much different scene is developing.

Bert Braiden, millionaire owner of an Alberta oilfield construction company, owns the private campground on 230 acres near Cox Bay beach, four miles from Tofino.

It has a store, coin laundry, gas pumps, propane, pay showers, flush toilets, dump stations, and an Anglican theology student who gives a service on Sundays.

A games room, juke box, driving range and pitch-and-putt golf course are planned.

The camping fee is $5 a night per family and three minutes of hot water in the shower cost 25 cents. There are no proper fireplaces and when the existing supply of cut wood runs out, campers will have to buy what they need from a wood truck that calls daily.

Braiden makes no attempt to glass over the campground's shortcomings. He says he has spent $1.5 million and five years fighting red tape to get started, and last year lost $150,000.

The federal parks branch had promised to ban camping on the beach on and after the 1975 July 1 weekend, provided Braiden had 500 campsites ready. With only 450 ready, he missed the deadline and the ban was postponed.

"We averaged 25 campers a day during July," says Braiden. "On the beach, there were 20,000. On the Labor Day weekend we had one camper. One camper! I just about cried."

Business is bound to thrive this summer with "the captive audience."

"Obviously the first-comers will go to Green Point," says Braiden. "The overflow will come to me."

A few miles away in Tofino, Braiden is not popular.

Tourists are welcomed if local people profit by them but Braiden runs a closed shop.

Everything his campers need they can buy right at the campground.

"That's how we'll make our money," says Braiden. "That's why I'm keen to build a driving range, that sort of thing . . . Campers come and stroll on the beach and that's it. They want something else to do."

Group home lessons for all

By PAUL DE GROOT
Colonist Correspondent

WHISKEY CREEK — Although the Whiskey Creek Group Home for teenagers between Parksville and Port Alberni is closing down at the end of the month, the group home "parents" will never forget the two years they have experienced there.

Being a group home parent means a 24-hour-a-day working schedule. It means handling hatred and insecurity without becoming tainted by these qualities oneself. It alters one's ideas about people, especially when necessity demands a new approach.

ALL IN ALL, it is exhausting, and after two years of what they consider a very rewarding experience, John and Debbie Leier, Mike Burr and Gerry Cooper are looking forward to a few hours on their own.

The main reason for closing the group home, says John Leier, is that "we are drained." The full schedule and the anxieties inherent in the work can take their toll on even the most committed people.

It was commitment, and commitment alone, that kept them going for the first few months, says John. While he and Debbie had some experience working with teenagers in Victoria, they were not prepared for the "circus" that resulted when they took in a half-dozen teenagers, some of them emotionally disturbed, at the huge old home in Whiskey Creek.

BUT GRADUALLY the Leiers, Burr and Cooper, who joined the staff of the home within a few months of its opening, managed to sort things out, and the home runs relatively smoothly.

Part of the reason for the success of the home is its rural atmosphere and isolation. The house, formerly a rest home, has nine bedrooms, so each teenager can have a room of his own. A large kitchen and dining room permit the whole "family" to have supper together.

The property contains a barn, several paddocks, horses and two creeks flowing through its 26 acres.

It is well off the highway, a good distance from the temptations that make runaways such a problem for group homes in more urban areas.

Says Julie McEwen, a social worker with the human resources department, "youngsters always groan when they hear they are going to Whiskey Creek, but after they have been there for awhile, they often learn to love it."

THAT BANE of adolescence, peer group pressure, can actually work to their advantage, say the parents. With a stable core of four to six teenagers, newcomers to the home find that disruptive activities are not only unpopular with the "authorities" — the group home parents — but with the other residents, and the incentive to stir things up for the sake of impressing one's peers is soon lost.

The group home parents try not to exercise too strong a hold on the lives of their charges, says Burr, "because we know they will be leaving us, and we want them to be responsible people when they are on their own.

Everyone has some kind of task to do to keep the house clean, but the main responsibility of the residents of the home is to uphold their end of the informal "contact" between themselves and the group home parents.

"We put a lot of emphasis on education at the home," says Burr. "We don't have many top scholars here, but we do want them to go to school.

"We make sure they understand when they come here that they can expect to go to school, and that going to school is the way in which they pay us for staying here."

THOSE WHO elect to drop out of school pay their way in some other fashion. Time lost by skipping classes must be made up by studying at home, a policy that is part of the reason truancy among the residents has been reduced to a very low level.

Last year, says Burr, several students decided to leave school altogether. While the group home parents could not prevent them from doing so, they did make sure that they continued to pay their way, by putting them out in a broom-infested field and having them pull up the plants to increase the productivity of the pasture.

At the beginning of the next quarter the students decided school was not so bad after all, and they went back.

The teenagers who live at the group home vary widely. Some come from broken homes, but have no serious emotional problems. Others have trouble getting along with parents or siblings and yet others are emotionally disturbed.

Where possible, the group home parents work closely with the natural parents to improve the family situation, often through meetings with professional counsellors.

THE GROUP home can give a family "breathing space," says Leier, relieving the immediate pressure and allowing problems to be worked out in a less stressful atmosphere.

Results in the field of social services are difficult to quantify, but the Whiskey Creek group home parents are happy with their success. The estimate that six to seven out of every ten teenagers that come to the group home (there have been about 40 resident all told) have been helped by it, and they still hear from former residents who write them or drop by for a chat.

AS THEY approach the end of their term, the foursome has mixed feelings about ending this era in their lives.

"We love the kids and the work has been very rewarding, and yet we look forward to finally having some time of our own,' says John, who plans to continue in counselling in some way. Burr and Cooper have no plans other than well-earned vacations in July.

The human resources department will miss the group home, says McEwen. "It has actually been a regional resource, taking kids from central Vancouver Island. It is a much needed part of our service, and the department may try to use the funds in a similar way elsewhere, possibly in Port Alberni. We have been relying on group homes more and more in the past few years.'

' How can group homes be made more permanent? The experience in most cases is that two years is the limit for group home parents. After that time, the program and experience that they have built up are in danger of being lost when they leave the work.

IN THE CASE of the Whiskey Creek Group Home, the Leiers own the home, so that too will be lost when the contract is terminated. Without the contract, says Leier, he and Debbie cannot afford to keep the place, and it is now for sale.

"The government is now keen on owning homes,' says McEwen, but in Nanaimo, where a group home society owns the physical facility the group home is going smoothly under new group home parents following the resignation of the previous group parents.

Establishment of such societies will at least ensure that hard-to-find large houses are kept available for use as group homes, says McEwen.

THE WHISKEY Creek group home parents suggest that some changes would make the tenure of a group home parent better, if not necessarily longer.

An association of group home parents which could speak for them and provide all-important advice and encouragement during those first few months would be especially valuable.

Some kind of financial incentive might persuade people to stay on a little longer, says Burr. "There is no increase in pay for experienced people, and in this work, experience counts for a great deal." More time away from the constant task of supervision and participation might help group home parents recharge," he adds.

Crew, boat saved after mayday call

Rescue crews reported a 65-foot sailboat and crew were unharmed after crew members panicked and radioed for help Saturday when their ship ran aground northeast of Comox Harbor.

Pacific Rescue Centre officials in Victoria said the Adios suffered a little damage because of the slight wind of only five miles an hour at the time of the mid-afternoon incident.

The boat ran aground at Cape Lazo and was assisted by a Comox air force crash boat and the cutter Rider, which was in the vicinity.

Officials did not know where tthe boat was from.

They reported few other mishaps Saturday and attributed the light day to high winds which probably kept boaters at home.

ATTENTION
VICTORIA CITY TAXPAYERS

Real property tax statements for 1976 have now been mailed. If you have not received your 1976 tax statement please contact City Hall at 385-5711, local 227 or 228. Taxes must be received in the collector's office by 4:30 p.m. on the due date of June 30th, 1976 to avoid penalty.

PENALTY OF 5 PER CENT

will be added on July 2nd, 1976 to all outstanding 1976 taxes as of that date. Unclaimed Home Owner Grants are considered as outstanding taxes.

MASON A. SHELDRICK
Municipal Collector

City Hall,
Victoria, B.C.
June 12th, 1976.

Special Offer

FOR PRIVATE PARTY CLASSIFIED ADVERTISERS

Use this handy coupon to place your Classified Advertisement and save money.

Name .....
Address .....
.....
Phone No. .....
Signature .....

FILL OUT AND MAIL, OR DELIVER IN PERSON TO
SPECIAL OFFER
Victoria Press Ltd.,
P.O. Box 300,
Victoria, B.C.
V8W 2N4.

No. of Insertions ..... Amount Enclosed $.....

Your ad will run as soon as possible upon receipt of this coupon and payment, or please specify consecutive dates:
.....
.....

Classification Number ..... 10 WORDS MINIMUM

10 Words for 1 insertion in The Daily Colonist and Victoria Times: $1.00
10¢ for each additional word.

10 Words for 3 insertions in The Daily Colonist and Victoria Times: $2.50
25¢ for each additional word.

10 Words for 6 insertions in The Daily Colonist and Victoria Times: $4.00
40¢ for each additional word.

All ads must be of a private nature written in regular classfied style, and run on consecutive days.

SEND CHEQUE or MONEY ORDER
— NO REFUNDS —

This coupon valid until July 1, 1976

THE DAILY COLONIST AND VICTORIA TIMES

HARD OF HEARING?

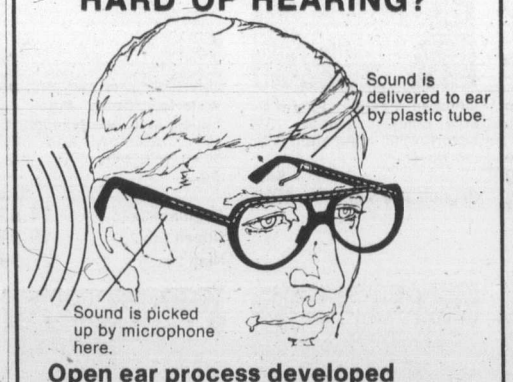

Open ear process developed especially for nerve deafness

The Clarifier CROS* instrument has been designed to make it possible for men, women and children with nerve deafness to find new hearing happiness.

This open ear process, with just a tiny plastic tube leading into your ear, may be what you have been looking for. If you have been dissatisfied with your hearing aid or have hesitated to wear one because it looks and feels clumsy or uncomfortable, Dahlberg offers you a practical alternative with the new Clarifier Cros.

*The Clarifier CROS is **not** a bone conduction aid and is not confined to eyeglass styles. The CROS principle is also available in behind-the-ear models.

DAHLBERG HEARING AID SERVICE
The Bay, Third Floor
1701 Douglas St., Victoria, B.C.
Phone 385-5414 or 385-1311

Hudson's Bay Company

While Stocks Last

4 BIG WAREHOUSES
3475 QUADRA
47 SONGHEES RD.
877 GOLDSTREAM, LANGFORD
BURNSIDE PLAZA
Prices Effective Sun., Mon., Tues.
Langford and Burnside Plaza Stores Open Sun. 10 a.m. to 6 p.m.

We Reserve the Right to Limit Quantities

Open Every Night 'til 9. Sat. 'til 6

SUGAR 10-lb. BAG With $10 Order or Over — 2.39

SWIFT'S NO. 1 PREMIUM **BACON** lb. — 1.49

Sirloin or Club **STEAKS** GR. A, GRAIN FED, lb. — 1.89

FRYING CHICKEN Cut Up, Tray Pack, lb. — 79¢

No. 1 NEW POTATOES 10 lbs. — 77¢

TOMATOES Vine Ripened, Hot House, Lb. — 49¢

TIDE DETERGENT 5-lb. BOX. — 2.29

Libby's Fancy **TOMATO JUICE** Giant, 48-oz. Tin — 59¢

KRAFT **MACARONI and CHEESE** 7¼-oz. PKGS. — 4 for $1

NABOB **INSTANT COFFEE** Giant, 10-oz. JAR — 1.99

APPLE JUICE York, 48-oz. TIN — 49¢

SCOTT'S CASHMERE **TOILET TISSUE** 4 ROLLS — 89¢

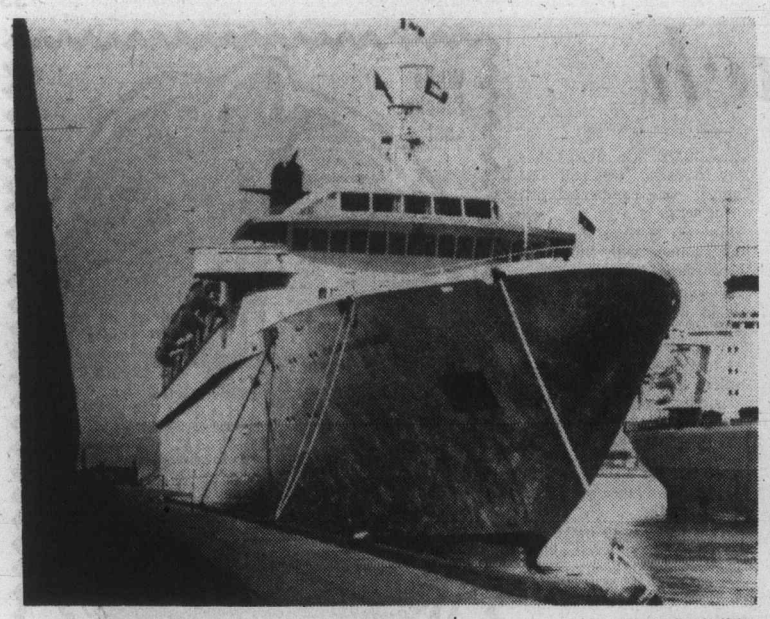

—Colonist photo by Ian McKain

14,000 tons of luxury

Radiating luxury and charm, the 14,000-ton pocket liner Cunard Adventurer slipped quietly into cruiseship berth at Ogden Point dock early Friday for 16-hour stopover on her inaugural visit to Victoria. Capable of carrying 600 passengers she starts first of 10 Alaskan cruises today from Vancouver. Ship was welcomed to city by Victoria Mayor Michael Young.

American cites bible in plea of clemency

LUANDA (UPI) — The fate of 13 white soldiers of fortune was given to five African judges Saturday with American defendants quoting the bible and apologizing to the Angolan people.

Confessed killer "Col. Tony Callan" said in a rambling, incoherent statement he was "prepared to die."

Judge Ernesto Teizeira Da Silva allowed each of the 13 British and American mercenaries, who face possible execution, to make a statement. Da Silva said the five-man revolutionary tribunal would announce its decision this week. There is no appeal.

"I want to pay for my crimes," said Callan, who was the last to speak. "I am afraid of prison but I am prepared to go to prison. I don't want to die, but I am prepared to die."

Both Gary Acker, 21, of Sacramento, Calif., and Daniel Gearhart, a 34-year-old father of four from Kensington, Md., apologized for enlisting to fight as mercenaries in Angola and asked for clemency.

"Never again for any reason—monetary or cause—will I become a mercenary," Gearhart said. "It was a bad and grievous thing I did in coming to Angola and I would like to apologize to the Angolan people."

Acker, 21, also apologized to the Angolan people and ended his statement with a quotation from the Apostle Paul's first letter to the Corinthians (1 Cor. 13:13): "There now abideth three things—faith, hope and love. But the greatest of these is love."

Gustavo Grillo, 25, an Argentine-born U.S. citizen from Jersey City, N.J., who denounced American society in earlier testimony went further in his final plea.

Grillo, a former bodyguard for a New Jersey gambler, said it was wrong "to enter somebody else's backyard to fight and attack for money" and that he was grateful for the treatment he received.

"But words are not enough. I am prepared to fight, work and do anything possible for the Angolan people," he said. "I am also prepared to accept the sentence of this court."

Staying single is more healthy

WASHINGTON (UPI) — Married folks usually are healthier than the formerly married, but healthiest of all are those who never wed, according to the government's first statistical study on the relationship of marriage to illness.

"These over-all measures of health status indicate that married persons had fewer health problems than formerly married persons," said the national center for health statistics.

Healthiest of all are persons who never married, usually younger than those in the other two groups, but married persons were least likely to be institutionalized for care in nursing homes or mental hospitals, the report said.

Formerly married persons — widowed, separated, divorced — were most likely to be admitted to places providing care for the mentally ill, it said, and the never-married were most likely to wind up in nursing homes — probably because there is nobody with whom to share the infirmities of age.

This was the government's first such study. Little documentation has been available on the relationship of marital status to health. The report covers persons aged 17 and older and is based on a continuing national health interview survey by the census bureau.

Advertising helps you compare.

CANADIAN ADVERTISING ADVISORY BOARD

Defective percolators recalled

CORNING, N.Y. (UPI) — Amid reports that a dozen persons had been injured, the Corning Glass Co. today issued a recall of more than 360,000 electric coffee percolators, saying a construction defect could cause the handle to fall off.

A company spokesman said several consumers had complained about the coffee makers, and that they had received reports that at least 12 persons had been hurt seriously enough to require medical treatment. The recall affects 360,500 "electromatic percolators" made here during 1974.

There was no indication of the seriousness of the injuries, but the firm said there was no possibility of electric shock, even if the item should break.

Corning notified the consumer product safety commission that the defect could cause the glass ceramic pot and the stainless steel collar to separate.

Teamster pay hike 'not enough'

VANCOUVER (CP) — Senator Ed Lawson says he should have been granted a 39.8-per-cent pay raise instead of the 25-per-cent increase he won this week as a vice-president of the International Teamsters Union.

In a telephone interview Friday from Las Vegas where he is attending his union's convention, Lawson said the salary for the job had not increased since 1971.

Delegates to the convention granted top officers a 25-per-cent increase which raised Lawson's salary as a vice-president to $22,500 from $18,000.

"The figure of 25 per cent was an increase for the years 1971-76 — a five year period," he said.

"If you can show me anyone in Canada that has received less than that, then I would be happy to waive the increase.

"To keep pace with the cost of living the increase should have been 39.8 per cent," he said.

Marine shot in search for assassin

BUENOS AIRES (UPI) — Security forces hunting the killer of federal police chief Gen. Cesareo Cardozo fought a gunbattle Saturday with guerrillas only blocks from Cardozo's house.

A marine lieutenant was killed in the shootout, the navy announced. The guerrillas attacked a military vehicle only six blocks from the home of Cardozo in the Belgrano neighborhood, then escaped.

The army said Cardozo died Friday after his daughter's girlfriend placed a timebomb under his bed. His wife was injured and remains in grave condition.

A 20-year-old Marxist university student, Ana Maria Gonzalez, is being sought as the person accused of planting the bomb.

ANNUAL July Colourful Sale White the Bay

JUNE 21 TO JULY 10

If you're searching for the "Great White Sale", it's still here at the Bay. We've just decided to spruce it up with a little more color. The tradition of great value and sound savings remains the same. And if you can't come in person, it's a great chance to shop by phone. Just dial and order, and your purchase will be delivered right to your door.

OLD YORK SHEETS
A classic floral design in a polyester/cotton blend that never needs ironing. Flat or fitted.

	Sale		Sale
Twin	5.99	King	12.99
Double	7.99	Regular Cases	3.99
Queen	9.99	King Size Cases	5.99

Old York Comforter Ensemble

Comforter: Fortrel/polyester fiberfill with a polyester/cotton cover.

	Sale
Twin	19.99
Double	24.99
Queen	29.99
King	39.99

Ruffles: Cotton/polyester in Old York Pattern.

	Sale
Twin	10.99
Double	13.99
Queen	15.99
King	19.99

Shams: Ruffle edged pillow sham in Old York floral pattern.

	Sale
Regular	4.99
Queen	5.49
King	6.99

Tex-Made White Sheets and Cases — Luxury weave sheets and cases in no-iron polyester/cotton.

	Sale
Twin	5.49
Double	5.99
Queen	7.49
Cases	3.39

Durablend Flannelette Sheets — Solid colors in rose, blue, gold or white.

	Sale
Twin	7.99
Double	8.99

Montauk Sheet Ensemble — No-iron polyester/cotton muslin sheets. Stripe pattern in brown, green or blue.

	Sale
Twin	18.99
Double	26.99
Queen	36.99

Chenille Bedspread — Practical fringed spread in machine washable nylon/-polyester. Your choice of eggshell, gold, white/brown, brown/beige.

	Sale
Twin	33.99
Double	36.99
Queen	53.99

Thermaloft Blanket — From Esmond, a 100% acrylic blanket with a 6" nylon satin binding. In gold, green, blue, pink or white.

	Sale
72x90	8.99
80x100	11.99

Baycrest Contour Mattress Pads — 100% bleached white cotton cover with polyester backing. Stitched quilted top.

	Sale
Twin	9.99
Double	11.49
Queen	13.99

Indian Woven Geometric Bedspread — Navajo Indian effect created with geometric Chevron pattern. In 50% acrylic/46% rayon/4% orlon acrylic. Combination of brown/beige/dark beige or orange/brown/beige.

	Sale
Twin 82x110	21.99
Double 96x110	27.99

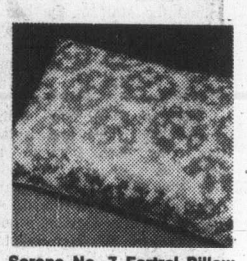

Serene No. 7 Fortrel Pillow — Fortrel polyester fill with cotton ticking.

	Sale
Regular 19x25	7.99
Queen 20x29	9.99

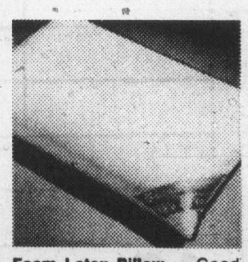

Foam Latex Pillow — Good quality Baycrest pillow with white cotton ticking.

	Sale
Regular 15x25x5	7.99
Queen 17x28x6	11.99

Chicken Feather Pillow — 90% chicken feather, 10% waterfowl fill with cotton ticking cover.

	Sale
Regular size only	4.99

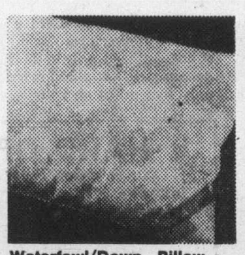

Waterfowl/Down Pillow — Super soft combination of 70% waterfowl and 30% down with blue cotton ticking.

	Sale
Regular 20x26	16.99
Queen 20x29	19.99
King 20x38	27.99

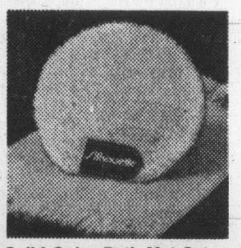

Solid Color Bath Mat Set — Oblong polyester mat with fringed edge and anti-slip back. (24x36). Standard size lid cover. In gold, brown, peach, blue, pink or lime.

	Sale
Mat	6.99
Lid Cover	2.49

Petersburg Towel Ensemble — From Caldwell, plus cotton terry towels with jacquard pattern and fringed edges. In brown, green, red or orange.

	Sale
Bath 22x44	3.99
Hand 15x26	2.49
Face 12x12	1.19

Wedgewood Towel Ensemble — Top quality terry towels from Caldwell in red, pistachio, blue, pink, yellow, velvet brown, ivory and orange.

	Sale
Bath 22x44	3.99
Hand 16x29	2.49
Face 13x13	1.19

Solid Color 2-Pce. Tank Set — Custom sized polyester tankette in gold, brown, peach, blue, pink or lime.

Sale Price 8.99

Staples, Third Floor

Souvenir Towel Ensemble

Plush floral patterned towels with fringed edges in velvet brown, rosebud or indigo.

	Sale
Bath 22x44	3.99
Hand 15x25	2.49
Face 12x12	1.19

Give yourself credit. Charge it.

Hudson's Bay Company

Montreal laden with debt

By PAUL GESSELL
Canadian Press

MONTREAL (CP) —When the fanfare of the 1976 Olympic Games fades into history, the city of Montreal will be left debt-ridden and with depressing economic prospects.

A post-Olympic slump has been predicted since the Summer Games were first announced. Now, however, the prophets have evidence to support the predictions.

Lucrative wage rates that eased unemployment and lined the pockets of Olympic site workers will soon end with few significant construction projects in sight to keep similar amounts of money circulating.

Most big-money projects which were touted by government officials as remedies to a feared post-Olympic slump have been dropped or jeopardized by tight fiscal policies.

A $1-billion industrial development of the nearby Mirabel International Airport area has been scaled down, mainly because of slower than anticipated growth in the transportation industry.

Federal government restraints on its own spending have created uncertainties about the future of such major projects as the Place Guy Favreau office development and a new post office building.

The most important of the shelved projects was a $2.8-billion transport package. The projects affected included $1.35 billion in subway extensions, $678 million for road improvements, $650 million for suburban trains and $108 million for bridge improvements.

Last month, Raymond Mailloux, Quebec transportation minister, ordered the Montreal Urban Community to freeze subway extension construction for the remainder of 1976.

"Considering the size of costs, I think it is time for everyone involved to sit down and grasp the magnitude of the bill," Mr. Mailloux told the national assembly.

Arnold Bennett, a city councillor affiliated with the Montreal Citizens Movement, blamed the cancellation on the "extravagance" of Olympic construction.

The projected $1-billion deficit of the Games has thrown a monstrous monkey-wrench into both city and provincial finances.

Montreal will be forced to pay $200 million of the Olympic deficit.

The city budget lists Olympic costs as "recoverable expenses."

Montreal's debts, which already have worried Victor Goldbloom, Quebec municipal affairs minister, likely will be substantially increased as city officials seek financing of the $200-million deficit in New York markets.

As a result, Montreal property-owners can expect additional tax increases, opposition city councillors have warned.

A tax increase of 15 cents on the current $1.74 per $100 valuation is expected to be announced soon. The property valuation was earlier increased 23 per cent.

The property tax increases occur amid a sluggish real estate market which did not experience an anticipated pre-Olympic boom.

Although Montreal is the country's largest city, the price of houses are the lowest in urban Canada.

Olympics will pay way says confident Drapeau

MONTREAL (CP) — Mayor Jean Drapeau reiterated Friday that Montreal's Olympic Games, currently estimated to cost $1.4 billion, will be self-financing.

"If we leave the taps open until the bathtub is full," the mayor said, the money raised by self-financing plans "will help Olympians for years to come."

Speaking at a ceremony to unveil three new Olympic fund raising stamps, Mayor Drapeau said: "A majority of people now accept that self-financing will not be complete by the time the Games are finished."

The mayor also took a crack at newspaper cartoonists who have ridiculed him for the manner in which he has not let the soaring Olympic deficit ruffle his confidence.

He said he hoped that his presence at Friday's ceremony "will show certain cartoonists that, when money is being discussed, the mayor of Montreal is present."

Also speaking at the ceremony, Postmaster-General Bryce Mackasey praised "Mr. Drapeau's dream" and said the Olympics will not cost Canadians anything if they are evaluated the right way.

"How do you evaluate a nation's mental health, kids training trying to get into the Olympics, superior sports facilities across the country — all the things which have been spinoffs from the Olympics," the minister said.

Following the ceremony, Mr. Mackasey said that stamp sales have topped $7 million. The final target is $10 million.

the Bay

Storewide Sale Starts Wednesday!

EYEPOPPER SALE

Savings start Monday in notions and drugs departments at The Bay
No deliveries on orders under $5. Shop at home. Telebuy 385-1311

Delsey Toilet Tissue
Stock up at Eyepopper savings! 4 rolls to a package, super-soft, 2-ply tissue. Pink, yellow, and limited quantity of white. **Reg. 1.19**
Sale, pkg. of 4, 99¢

Crest Toothpaste
Family favourite now at Eyepopper sale price. Choice of regular or mint-flavoured Crest toothpaste. 150 mil. **Reg. 1.69**
Sale 1.39

2nd Debut
Women love this skin-care product, especially at a saving. Famous 2nd Debut with CEF 1200. Comes in 4 oz. bottle. **Reg. 5.49.**
Sale 4.89

Baycrest Health Care Items
Baycrest Absorbent Balls, 300 per pack. **Reg. 1.19.** **Sale 89¢**
Baycrest Balsam Conditioner, 430 mil. **Reg. 1.19.** **Sale 89¢**
Baycrest Milk Bath, Peach, Milk & Honey, Lavender — Lace, Lemon & Lime scent choices. **Sale 1.59**

Baycrest Skincare Lotion, 400 mil. **Reg. 1.09.** **Sale 87¢**
Baycrest Baby Shampoo, 700 mil. **Reg. 1.49.** **Sale 1.19**
Baycrest Swabs, 180 per box. **Reg. 79¢.** **Sale 63¢**

Baycrest Nail polish Remover, 220 mil. **Reg. 89¢.** **Sale 71¢**
Baycrest Egg Shampoo, 900 mil. **Reg. 1.09.** **Sale 87¢**
Baycrest Regular Shampoo, 900 mil. **Reg. 1.09.** **Sale 87¢**

Baycrest Foaming Bath Oil, 900 mil. in pine, floral or lilac scent. **Reg. 1.09.** **Sale 87¢**
Baycrest Monster Soap, Herbal, Lemon, Oatmeal, Apple Blossom or Lanolin in box of 12. **Reg. $5.** **Sale 3.99**
Baycrest Creme Rinse, 900 mil. **Reg. 1.19.** **Sale 87¢**

J & J Baby Products
Johnson & Johnson Baby Powder. 400 mil. **Reg. 1.49.** **Sale 1.29**
Johnson & Johnson Baby Oil, 250 mil. **Reg. 1.89.** **Sale 1.69**
Johnson & Johnson Baby Shampoo, 450 ml. **Reg. 2.99** **Sale 2.29**

Kleenex Sale
Eyepopper savings on White Kleenex only. 200 sheets per box. **Reg. 2 for 1.39.**
Sale 2 for 1.09

VO5 Hairspray
Everybody's favourite for hair grooming and control. 13-oz. size. **Reg. 2.19.**
Sale 1.99

Listerine Toothpaste
300 mil. size. Stock-up at this special price.
Sale, 1.69

Listerine Mouthwash
Excellent buy on Listerine in 30-oz. size **Reg. 2.89**
Sale 1.89

Trac 2 Blades
Save when you choose either pack of 5 or Trac 2 Adjustable pack of 4. **Reg. 1.19.**
Sale 1.09

Foamy Shave Cream
Choose regular or menthol in 11-oz. can.
Sale, 1.09

Tek Toothbrushes
Holiday guests will appreciate these items! Choice of soft hard, or Medium. **Reg. each 89¢**
Sale 2 for 1.49

Noxzema Skin Cream
With the sun season here, this is something you'll want on hand. 400 mil. **Reg. 2.69.**
Sale 2.19

Pampers for Baby
New Born 30 to pack. **Sale, 1.89**
Daytime 30 to pack. **Sale, 2.49**
Extra Absorbent 24 to pack **Sale, 2.49**
Over Night 12 to pack. **Sale 1.29**
Toddler's 12 to pack. **Sale, 1.49**

Stay free Maxi
Comfortable for summer wear. 30 per pack. **Reg. 2.49.**
Sale 1.99

Trac 2 Razors
Get holiday extras! Choice of ladies' or men's style razor. **Reg. 2.95.**
Sale 1.89

Arrid Deodorant
Another chance to stock up at savings. Scented or unscented Arrid in 6-oz. Spray. **Reg. 1.29.**
Sale 1.09

Breck Shampoo
Everyone's favourite available in regular only. 400 mi. **Reg. 2.19**
Sale 1.89

Breck Creme Rinse
After shampooing, use this creme rinse at sale price! 400 mil. **Reg. 1.99.**
Sale 1.89

Stayfree Mini
Stock up at savings. 30 to a package. **Reg. 1.79.**
Sale 1.39

Nivea Cream
Holiday skins will appreciate this! 120 mil. size. **Reg. 1.89.**
Sale 1.29

Health & Beauty Aids Main Floor

Shop by phone! Free delivery on items totalling $5 or more!

Inflatable Hangers
Drip-dry and keep clothes in shape at home or travelling. 2 inflatable hangers with clips. **Reg. 1.98.**
Sale 1.49

Lingerie Hooks
Great for travellers! Medium weight plastic hooks fit over shower rod for drying. 6 per pack. **Reg. 98¢**
Sale 79¢

Purse Cosmetic Bag
Floral design in satin. Fold-over with snap holds your daily touch-up needs. **Reg. 1.49.**
Sale 1.29

Travel Cosmetic Bag
Floral designs in satin. Zippered closure holds toiletries, make-up. **Reg. 2.50**
Sale 1.99

Dispos-a-Lamp
Handy pocket or purse-size flashlight gives hours of light. No batteries required. Throw away when finished. **Reg. 1.98.**
Sale 1.49

K2R Spot Remover
Handy 1-oz. tube size is ideal to take on holidays. Most spots, stains removed without leaving a ring. **Reg. 1.29.**
Sale 99¢

Summer Hats
Large assortment of cotton and denim hats in bright prints, various styles. **Reg. 2.29**
20% off

Straw Hats
Summer-happy straw hats in choice of colours, and shapes, all attractive. **Reg. 1.98**
20% off

Tidy Ups for Travel
Refreshing individual moist towelettes of Hygienic cloth. Also removes nail polish. **Reg. 1.00.**
Sale 89¢
Notions, Main Floor

Where competitive prices are a policy, not just a promise.

Hudson's Bay Company

Noranda studying ore find

VANCOUVER (CP) — Noranda Mines Ltd. has announced a $1.5-million engineering and underground exploration study of its high grade copper discovery in the Goldstream river area, about 55 miles north of Revelstoke.

Primary objective of the study will be to drive a 1,300-foot tunnel to determine the mining method and obtain metallurgical samples, the company said.

Noranda first announced its Goldstream discovery in March. At the time it said the mineral zone contained 3,175,000 tons of ore assaying 4.49 per cent copper, 3.24 per cent zinc and 0.68 ounces of silver a ton.

At 4.49 per cent copper, the ore body assays more than double the copper grade of the Granduc copper deposit, currently B.C.s highest grade mine.

Current metal prices suggest the ore body contains metal worth more than $250 million, but Noranda says the deposit is only marginally economic because of its narrow width and thickness and the lack of cheap power available in the area.

Noranda says a temporary camp capable of supporting 20 men has been established in the Goldstream valley to support this year's activities.

As well as the underground work, Engineering and environmental studies will be conducted. Noranda says a firm of consultants has been detained to carry out baseline studies.

Alberta rats killed

EDMONTON (CP) — An estimated 26,000 rats were destroyed last year in the 18-mile-wide, 380-mile long buffer zone along Alberta's eastern boundary, the province's animal pest control specialist said Friday.

Cliff Barrett, of Agriculture Alberta, said in a news release that about 10 tons of ready-mixed Warfarin bait and 1,800 packages of water bait were used to accomplish the task.

He said the number of rats that penetrated further into the province via transportation facilities increased to 93 last year from 69 in 1974. One was found in Grande Prairie and another at Josephburg while a colony were discovered in Edmonton.

"However, thanks to a vigilant and 'rat conscious' public and the diligent work of the province's 250 pest control officers, all the rats were destroyed," Barrett said.

"So far there has been no evidence of rats at any of the locations where they were found last year."

Jus-Rite PHOTO TIPS

FILL-IN FLASH — is a MUST if you want to get more "color" in your color pictures outdoors. (Except for cloudy-bright days or in open shade) fill-in flash can be utilized to improve almost any picture, providing your subject is within flash distance — 6 to 10 ft. for instamatics, up to 20 ft. with other cameras.

Flash lightens dark shadows caused by bright sunlight, separates subject from background, and improves facial expressions. Now your subject doesn't have to squint into the sun. You can use the sun for backlight or sidelight, and get a much happier subject and a much better picture.

For more information on fill-in flash, come in to Jus-Rite Photo and ask the Certified Photographic Counsellors.

"Service Through Experience"

716 YATES ST.
TOWN AND COUNTRY
HILLSIDE
BEACON AVE., SIDNEY

Jus-Rite PHOTOS

STOREWIDE SALE STARTS WEDNESDAY

the Bay

EYE POPPER SALE

SAVINGS START MONDAY IN FASHION ACCESSORIES

1/3 OFF

OUR ENTIRE SELECTION OF VINYL HANDBAGS

Reg. $14-$25
Sale Price
9.34-16.67

Shoulder bags, hobo totes, basic frame bags, and clutches. Just a few examples of our fashionable line of ladies' vinyl handbags now being offered at ⅓ off their regular price. Distinctively styled by such famous names as Cabrelli and Julius Resnick, they feature an easy-care vinyl surface that can be cleaned by simply wiping it with a damp cloth. The 5 styles shown here are representative of the kind of selection and savings you can get by shopping for a handbag now.

A. Style 1437 Reg. $14. Sale Price, 9.34
B. Style 1717 Reg. $17. Sale price, 11.34
C. Style 1631 Reg. $16. Sale price, 10.67
D. Style 1701 Reg. $17. Sale price, 11.34
E. Style 2027 Reg. $20. Sale price, 13.34

Handbags, Main Floor

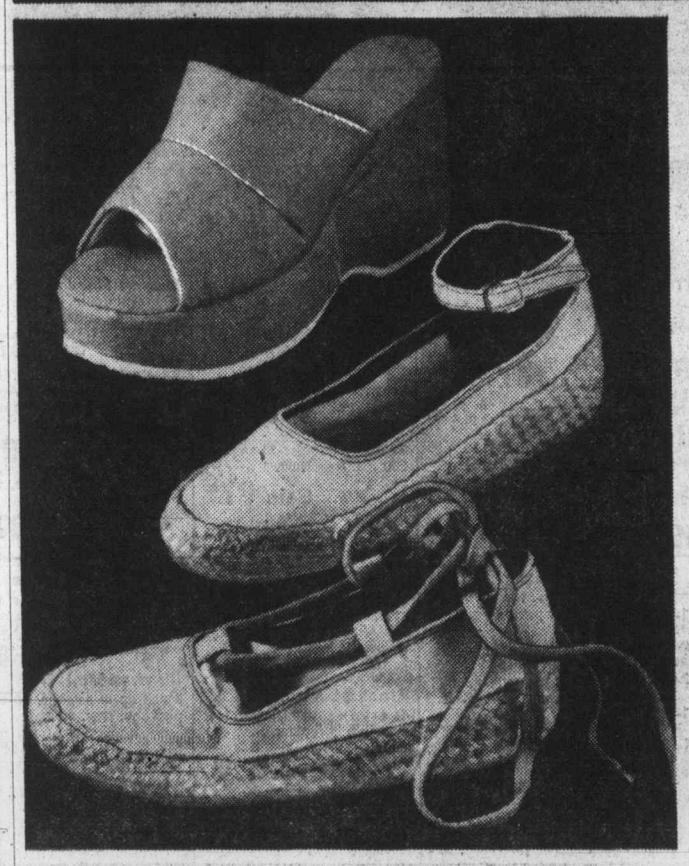

CLEARANCE OF SUMMER SHOES AT A PRICE YOU CAN AFFORD

Now's the time to treat yourself to a pair of summer shoes. Why? Because we're offering a versatile and varied selection of summer styles that include 'resort stompers,' 'party-goers,' and comfortable 'walking companions.' Just come in and pick out your favorite(s) from this super low-priced assortment of broken sizes and colours. Reg. 9.99-17.99

Sale Price 7.99 Pair

Ladies' Shoes, 2nd Floor

WRAP YOURSELF UP IN SCARVES AND SHAWLS

Whether you're getting out of town or just down to the beach, scarves and shawls provide you with just a little something extra to accent your individuality. That's why you want to take advantage of this fantastic opportunity to add to your wardrobe.

A. Choose from a huge assortment of 27"x27" cotton scarves in a variety of geometric and diagonal patterns. 99¢

B. A selection of lightweight and lacy shawls in blue, green, beige, and pink. 1.99 and 3.99

Dress Accessories, Main Floor

FABRICS YOU CAN AFFORD TO SEW

Pret A Porter Reversible Denim
Plain navy denim on one side with red, green or maroon plaids on reverse side. 45" width.
Reg. $4 yd.
Sale price 2.49 Yd.

45" Mash Prints
100% cotton in assorted prints.
Sale price 1.99 Yd.

Fashion Fabrics, Second Floor

Give yourself credit. Charge it.

DAILY STORE HOURS 9:30 A.M. TO 5:30 P.M. THURSDAY AND FRIDAY TO 9:30 P.M.
PHONE 385-1311. FREE CUSTOMER PARKING.

Hudson's Bay Company

Island
Financial Centre
435 Trunk Road
Ph. 746-6181
Duncan

The Daily Colonist.

Vancouver Island's leading newspaper since 1858

Cloudy
high 17
Weather Details
On Page 2

No. 161 – 118th Year | VICTORIA, BRITISH COLUMBIA, SUNDAY, JUNE 20, 1976 | *** | 15c Daily, 30c Sunday

'We can no longer guarantee safety'

Airlines halt: Pilots refuse to fly

Colonist Wire Services

The Canadian Air Line Pilots Association Saturday directed its 2,800 pilots across the country to cease all operations today because of a "rapidly deteriorating air traffic control" situation brought on by a dispute over the use of French in flight communications.

The move brought traffic by Canadian air carriers to a virtual standstill, and came only hours after a federal court injunction prohibiting a strike by air traffic controllers.

"In view of the existing state of siege which exists in Canadian aviation CALPA must advise its pilots that we can no longer guarantee the safety of the travelling public and flight crews personnel," CALPA president Ken Maley said in a statement in Montreal.

He said there was "no doubt" the organizations members, representing all major Canadian airlines, would follow the CALPA directive.

The nation's largest air carrier, Air Canada, said in a statement it was "shocked" by the CALPA announcement. Both airlines said they would seek an injunction as soon as possible.

CP Air said it had cancelled its domestic flights and was re-routing international flights from United States points.

Frank Gray, an Air Canada spokesman, said the unexpected strike caught the airlines by surprise.

Air Canada still was taking reservations for flights today but was advising prospective passengers that it is doubtful the flights would operate.

CP Air plans to operate its South American, Honolulu and Australian and Orient services from Seattle, as well its flight to Amsterdam which will operate via Anchorage, Alaska.

Its international flights originating in eastern Canada will operate from either Niagara Falls, N.Y., or Buffalo, N.Y.

A Pacific Western Airlines spokesman said Saturday night that airline's pilots also were going on strike.

Maley said the move was taken "due to the rapidly deteriorating air traffic control situation in Canada brought about by the total irresponsibility of the federal government and its minister, Otto Lang."

Maley said nine near misses in the last 30 days by airliners had brought CALPA "to judge that air traffic control had deteriorated to this extent."

He said, "there will be no return to work until the government takes clear effective action to clear up the situation which may at any time result in a catastrophy of major proportions."

He denounced the government's "marketing exercise" in its intention to introduce bilingual air traffic control at airports in Quebec.

Meanwhile, in Ottawa, Jim Livingston, president of the Canadian Air Traffic Control Association, said the association's board of directors had unanimously agreed to respect a federal court injunction barring a strike by controllers.

Earlier in the day he had announced the 2,200 controllers had voted overwhelmingly to reject the government's last contract offer and gave their executive a mandate to call a strike beginning at 3 a.m. today.

Federal Court Justice George Addy Saturday barred the association from striking until June 28.

Livingston said, "Our members have very strong feelings on the safety aspects

Continued on Page 2

Controllers bow to court order

Pilots' Maley
. . . 'state of siege

—AP

Seconds before becoming queen, Silvia smiles over shoulder at parents

Sweden takes a queen

STOCKHOLM (UPI)— Sweden's King Carl XVI Gustav made Silvia Sommerlath of West Germany his queen Saturday in a Cinderella wedding with the commoner who stole his heart at the 1972 Olympics.

It was a dream-come-true romance for the couple which met when Silvia was assigned as Carl Gustaf's personal hostess at the Munich Olympics. As the king said later, "It just went click—and kept clicking ever since."

Carl Gustaf and Queen Silvia were leaving for a two-week safari honeymoon in Kenya shortly after the wedding luncheon.

The glittering royal ceremony was the first wedding of a Swedish monarch since 1797 and took place before 1,400 mostly dignitary guests.

"Yess," said the proud king and then his queen, when asked by Swedish Lutheran Archbishop Olof Sundby if they would take each other in holy wedlock, "for better or for worse . . ."

"I pronounce you wed," said Sundby, and the bride turned to her husband and smiled brightly. They did not kiss.

Then the new queen and Carl Gustaf walked up the aisle of the 700-year-old great church hand-in-hand. Preceding the royal couple were two flower children who walked so slowly that the king had to keep prodding them to walk faster.

The bride wore a simple but elegant white satin wedding gown from Dior of Paris and trailed a 10-foot long train made from velvet and family heirloom lace. On her head she wore a tiara in red gold with cameos and pearls which belonged to the late Princess Sibylla, the king's mother, and carried a bouquet of jasmines and orchids.

The king was dressed in his admiral's uniform with one decoration around his neck and two grand stars. In accordance with German tradition, it was a single ring ceremony, with Silvia's diamond wedding ring carried on a velvet cushion by a bridesmaid.

The Swedish Broadcasting Corp. said the wedding was seen on live television by about 400 million persons around the world.

Police said 200,000 persons thronged Stockholm, lining the streets to catch a glimpse of the royal couple as their cortege snaked through the streets after the ceremony.

"Oh, it was just lovely, so lovely," said Mrs. Gun Johansson of suburban Stockholm. "She is so pretty. I am so glad Sweden has a queen now."

Among the royal guests were King Olav of Norway, Queen Margrethe and Prince Henrik of Denmark, former King Constantine and Queen Anna-Marie of Greece, King Baudoin and Queen Fabiola of Belgium, Princess Beatrix and Prince Claus of the Netherlands and the Grand Duke and Duchess of Luxembourg.

JULY 4 LANDING

Robot orbiting Mars

PASADENA, Calif. (UPI) — America's Viking I space robot rocketed flawlessly into an egg-shaped orbit around Mars Saturday for a Bicentennial landing in two weeks to search for life in a mysterious Martian desert.

"We have a very magnificent spacecraft," said project engineer Peter Lyman.

Soon after Viking's main engine put on the brakes to end its 440-million-mile journey from earth, the cloverleaf-shaped probe twisted and turned as programmed and locked its orientation sensors on the sun and the star Canopus.

Viking's looping orbit whipped it quickly around the planet and the spacecraft started climbing toward its high point at midday today. It will wait until Tuesday before starting orbital reconnaissance of its landing area.

The crucial orbit manoeuvre began when Viking's computers ignited the main engine. While project officials waited anxiously at the control centre, the firing lasted 38 minutes until the computers sensed the ship had slowed enough.

Jamaica shelves rights to head off 'plot' by foes

KINGSTON (Reuter) — The Jamaican government declared Saturday an indefinite state of emergency suspending individual rights.

The emergency followed discovery of an arms cache in an area of Kingston that has been the scene of recent violence.

Jamaican security forces said they found 431 rounds of ammunition, five revolvers, a sub-machine-gun, a detonator and two walkie-talkie radios Friday among equipment in the cache at an uncompleted house in Kingston's Trench Town district.

Prime Minister Michael Manley announced the state of emergency in a broadcast over Radio Jamaica, a privately-owned station. The radio quoted him as saying the emergency was declared by Governor-General Florizel Glass pole to head off what Manley called a plot to destroy the government.

The emergency also followed allegations that the opposition Labor party — the more conservative of Jamaica's two major parties — is pursuing "a whole strategy of violence" aimed at winning forthcoming general elections.

The charge was made by Herb Rose, who resigned from the Labor party executive Friday.

Rose told a news conference after his resignation that inner knowledge of the opposition party left him convinced that it is using violence to try to win victory at the polls.

"I have seen young men being trained and brainwashed to commit murders, to destroy property and personal effects of innocent and impoverished people who are singled out only because they are of a different political persuasion," Rose said.

The Labor party issued a statement denying the charges as false, malicious and mischievous.

More than 70 people have died this year in a wave of political violence sweeping this seaport and tourist resort.

Manley, leader of the Peoples National party, enrolled last month in a volunteer home guard set up to make armed patrols of residential neighborhoods at night.

Sunday Inside

Uneasy peace reigns in Soweto
—Page 3

Kingfish prizes, crests for May
—Page 11

Pickets ordered to leave line
—Page 12

Policewoman found innocent
—Names in News, 35

Montreal laden with debts
—Page 55

The Arts	29
Background	5
Bridge	40
The Butcher	31
Checkmate	33
Classified	38-52
Collectibles	30
Comics	36
Crossword	41
Editorials	4
Entertainment	20
Family	29-33
Finance	6, 7
King Fisherman	11
Names in the News	35
Outdoors	32
Slim Gourmet	31
Sports	14-17, 19
Stamp Packet	11
Television	39
Travel	22-25

Italy starts fateful vote as Reds bid for a role

Colonist - Los Angeles Times Service

ROME — About 40 million Italians will begin voting today in a national election widely regarded as the most important for the country since 1948. The voting for a national parliament, which will determine the composition of a new government, will continue into Monday. The results are expected to be tabluated late Monday night.

Most political observers are predicting that the ruling Christian Democratic party will maintain its edge over the Communist party in the balloting.

But they do not totally rule out the possibility of an upset, with the Communists pulling ahead of the Christian Democrats as Italy's largest party.

In the last June's regional elections, the Communist party nationally polled 33.4 per cent of the vote, coming to within two percentage points of the Christian Democrats, who fell to 35.3 per cent.

In the previous national parliamentary elections in 1972, the Communists polled only 27.2 per cent while the Christian Democrats had 38.8 per cent.

The third-place Socialist party was expected to register an increase in the 12 per cent of the vote it won last June.

Thus, there is an outside chance that the combined total of the Communist and Socialist party vote could top 50 per cent, raising the possibility of Italy's first all-left government since the Second World War.

However, most observers believe the results will not be that dramatic, with the Communists and Christian Democratic vote falling somewhere between the totals of 1972 and 1975.

In that case, both the Christian Democrats and the Communists would claim that they had scored victories.

Should the Christian Democrats maintain their lead over the Communists, they would be asked to form a new government by President Giovanni Leone.

But the Christian Democrats could again be faced with the task of patching together a coalition government with the smaller democratic parties of the centre and left. That would leave Italy with only a provisional government for much of the summer.

Thus the total vote registered by the Socialists could be vital. If they increase their vote significantly, they could insist on calling the shots in the next government.

It was the withdrawal of Socialist party support that caused the last Christian Democratic government of Premier Aldo Moro to fall and the national elections to be called a year earlier than scheduled.

The Socialists have insisted that the Communists play a role in the national government, a demand that the

Continued on Page 2

—AP

Elderly man gives clenced-fist salute at Communist rally

ANDY CAPP

Hundreds fleeing Lebanon

Evacuation efforts stalled

BEIRUT, Lebanon (UPI) — Heavy shelling erupted Saturday minutes before a convoy of hundreds of Americans and Britons was scheduled to flee Lebanon's civil war, turning their escape route into a potential death trap.

Weeping travellers said they would try again Sunday in a "last chance" effort to leave Lebanon.

In Washington, President Ford met with military advisers to review plans for evacuating Americans from the war-wracked nation — including the option of using Sixth fleet marine helicopters.

Administration sources said continued shelling along the road to Damascus was preventing the evacuation of Americans and could force the president to order military helicopters into Beirut to ferry Americans out of the war zones. U.S. 6th fleet warships, including the helicopter carrier Guadalcanal which has 15 to 20 large choppers, were cruising off the Lebanese coast.

A military source said the possibility of a U.S. airlift "depends entirely on the situation on the ground."

"Elements of the sixth fleet have been for some time and will remain in a position to assist in the evacuation of Americans from Lebanon if that should become necessary." The spokesman said. "We have the forces available if they are needed. They are able to do the job if they have to."

The Pentagon refused to give the exact airlift capability of the Guadalcanal for security reasons. But a spokesman said the 15 to 20 helicopters aboard the ship were a mixture of CH53S with a capaicyt of 30 people each, and CH46S with a capacity of 16 each.

It would be a realtively easy matter for the helicopters to set up a shuttle between the Guadalcanal, 50 miles or less off the Lebanese coast, and a pickup point in Beirut.

If necessary, marine and navy fighters from the America could provide air cover for the evacuation.

There are 1,100 to 1,400 American citizens in Lebanon, including many Lebanese who hold U.S. passports.

Administration officials have said they are unsure how many of that number might want to flee the war zone, but there were 120 Americans among the 300 persons who assembled at the British Embassy Saturday to join the aborted caravan for Damascus.

Law change urged

Coffee hoaxer escaped penalty

WASHINGTON (UPI) — An American soldier put LSD, an hallucinogenic drug, in the coffee of 40 colleagues while on NATO manoeuvers in Germany last year, but has gone free because the law can't touch him, Rep. Les Aspin, Wisconsin Democrat, said Saturday.

Aspin released a letter from Army Secretary Martin Hoffman confirming the incident on Feb. 26, 1975, at Massweiler, West Germany. Aspin suggested legislation was needed to "close those obvious loopholes."

Before an internal army investigation could determine who the culprit was in July, 1975, the soldier has been discharged from the army and could not be touched by the military. "Since the crime was committed in Germany. The justice department won't be able to prosecute, either," Aspin said.

"This young man may have thought spiking coffee with LSD was cute, but it was potentially just as dangerous as CIA and Army drug experiments," Aspin said. "I just hope that none of the affected G.I.'s suffer any long-term affects or any kind of relapse."

Hoffman told Aspin he was offering the 24 soldiers who fell victim to the LSD-laced coffee follow-up care similar to that offered by the army recently to participants in its drug experiments.

Hoffman said that during the NATO training exercise, 40 soldiers reported for duty in the message centre and about three hours later the first illness was reported.

An investigation by the Criminal Investigation Command, Hoffman said, "disclosed that an undetermined amount of LSD was placed in a coffee urn by a soldier, and that the urn was refilled with coffee and subsequently consumed by duty personnel."

Eventually, 24 soldiers were identified as suffering "disturbances of the central and autonomic nervous system." Eighteen were sent to hospital and the last was released March 3, 1975.

"Investigate efbforts by the U.S. Army Europe medical laboratory and inspector general revealed the presence of lysergic acid diethylamide (LSD) in the soldiers' urine," Hoffman wrote.

Before the cause of the illness was discovered, he said, the area was ordered evacuated by the commander. Aspin said the commander feared some poison might be coming through the ventilation system.

Rain delays tennis final

EASTBOURNE, England (AP) — Rain washed out Saturday's $6,000 singles finals between top-seeded Chris Evert of the United States and second-seeded Virginia Wade of England in the Eastbourne grass court tennis championship. Miss Evert and Miss Wade will play for the top prize today in this final grass tuneup for next week's Wimbledon.

Tractors for freedom farmers' protest

ANGRA DO HEROISMO, Azores (Reuter) — Hundreds of separatist farmers trapped radical left-wing presidential candidate Major Otelo Saraiva de Carvalho in the Lajes airport terminal Saturday when he arrived to hold an election rally.

They blocked access roads to the airport with tractors, forcing the major to stay inside the buildings instead of addressing a rally of his supporters.

Carvalho is one of the leaders of the 1974 military coup in Portugal, which overthrew the right-wing government of Premier Marcello Caetano.

The major was briefly arrested after an abortive leftist revolt last November, but was given permission earlier this year to run for the presidency in general elections June 27.

The farmers who staged the demonstration Saturday are supporters of the right-wing Front for the Liberation of the Azores, which wants independence for the Atlantic islands.

Air strike

From Page 1

of bilingual air traffic control and I am concerned there could be unauthorized work stoppages that could prejudice our forthcoming trial."

In granting an injunction filed by government lawyers Friday, Addy said the controllers could not strike until June 28 when representatives from the traffic controllers and the treasury board meet again in court to argue legalities of the last collective agreement.

Addy said as far as he was concerned the controllers were bound by the contract.

He said since the contract was ratified by the controllers' general membership he could not see way they should strike over the resignation of air safety commissioner John Keenan, when no mention of Keenan could be found in the contract.

The association's executive recommended nulification of the previous agreement because a resolution on the bilingualism issue had been cast in doubt following Keenan's resignation.

Livingston said he urged his members to obey the injunction, although he said he would have no control over some of the more militant controllers.

Italian vote

From Page 1

Christian Democrats have firmly resisted in the past.

In recent days, the tempo of the campaign has mounted. There have been three instances of political murders, but the violence has not been as extreme as some observers feared.

Communist party leader Enrico Berlinguer has projected an image of moderation, attempting to allay some deep-seated fears over having the Soviet-oriented Communists participating in the national government.

The Communists and most of the minor parties have asserted that the Christian Democrats have grown feeble and corrupt after 30 years in office.

For their part, the Christian Democrats have emphasized the anti-communism theme with the backing of the Vatican and Roman Catholic priests throughout Italy.

This theme was calculated to bring back into the Christian Democratic fold the many Italians who registered a protest vote for the Communists in local and regional elections but who have deep doubts about bringing them into the national government.

These insistent warnings are expected to limit the size of the Communist vote, but the Communists would view any percentage that approaches last June's third of the national vote as a victory because it would give them additional seats in the parliament.

At issue in the national parliament are 630 seats in the Chamber of Deputies and 315 seats in the Senate.

Italians 18 years old can vote for deputies but the minimum age is 25 in voting for the Senate. Some 42 million people are eligible to vote. Upwards of 93 per cent of the eligible voters regularly exercise their franchise.

The island of Sicily will hold regional elections along with the parliament vote, and some cities like Rome will be holding municipal elections.

For the first time, Rome has a strong chance of overthrowing the Christian Democratic leadership, and it could get its first Communist mayor.

For that reason, the Vatican has redoubled its efforts on behalf of the Christian Democratic party, and some senior cardinals have warned that voting Communist could be considered a mortal sin for Catholics.

'Dead' man inherits fortune

LOS ANGELES, Calif. (AP) — Clarence Earl Smith, declared dead two years ago when relatives struggled for control of his late wife's estate, is $92,500 richer after convincing a judge of his true identity.

Smith told Superior Court Commissioner Franklin Dana on Thursday that he had been living in San Diego, using the name Earl Clarence Lanson, and existing on social security cheques. He said he changed his name to avoid conflict with his wife.

Smith, 58, was declared dead Aug. 20, 1974, through the efforts of 13 other purported Smith relatives seeking to claim the estate of his estranged wife, Dorothy Frances Smith.

They did not succeed in getting the money.

The judge ruled that the $92,500 estate should go to Clarence Earl Smith—or Earl Clarence Lanson.

Advertising helps plan your budget.
CANADIAN ADVERTISING ADVISORY BOARD

Your Good Health

Dear Dr. Thosteson: What can be done to cure boils on the buttocks? I weigh 250 pounds, and it hurts when I sit down. I have these boils elsewhere on the body.— **Mrs. B.D.**

A boil is a skin infection. One may appear where a break in the skin allows invasion by the staph bacteria. The red, tender swelling is part of the infection-fighting process. A single boil is called a "furuncle." Several furuncles adjacent to each other, are called a "carbuncle."

Boils can appear anywhere on the body, but the neck, limbs and buttocks are common sites.

Yours seems to be a generalized condtiion, and you appear to need medical attention. Antibiotics can be tried. Often boils go away by themselves, but with your weight problem, this is unlikely, especially for those on the buttocks.

Boils can afflict persons of any age. They can appear in the elderly as the result of illness or general poor nutrition. Those with untreated diabetes mellitus can also get them.

For individual boils, conservative treatment with antibiotics or with intermittent moist heat may be sufficient. In your case, you must lose some excess poundage and look to possible nutrition deficiencies. Occasionally, a boil has to be drained surgically.

The Weather

June 20, 1976

Mostly cloudy with showers in the afternoon and evening. Winds increasing to moderate southwesterlies at times. Saturday's precipitation 0.3 mm. Sunshine 10 hours 0 minutes. Recorded high and low at Victoria 20 and 12. Today's forecast high and low 17 and 9. Today's sunrise 5:12, sunset 9:18; moonrise 12:18, moonset 1:41. Monday outlook: Continuing cloudy and cool.

East coast of Vancouver Island — Mostly cloudy with showers in the afternoon and evening. Winds occasional moderate southeasterlies in the afternoon. Saturday's precipitation nil. Recorded high and low at Nanaimo 19 and 13. Forecast high and low 17 and 8. Monday outlook: Continuing cloudy and cool.

West Coast of Vancouver Island — Cloudy with rain decreasing to a few showers by evening. Winds moderate southeasterlies at times. Forecast high and low at Tofino 14 and 9. Monday outlook: Continuing cloudy and cool.

North Coast — Cloudy. Rain decreasing to a few showers by evening. Lows near 9. Highs 13 to 16.

	Max.	Min.	Prcp
Thunder Bay	24	08	0.61
St. Johns	16	—	Trace
Halifax	24	09	—
Fredericton	29	12	—
Charlottetown	27	13	—
Montreal	29	19	0.08
Ottawa	27	17	—
Toronto	23	16	1.63
North Bay	18	15	—
Churchill	31	21	—
The Pas	28	11	—
Chicago	20	17	—
New York	27	21	—
Miami	29	23	—

TIDES AT VICTORIA HARBOR
(Tides listed are Pacific Standard Time)

	Time H.M.	Ht. Ft.	Time H.M.	Ht. Ft.	Time H.M.	Ht. Ft.	Time H.M.	Ht. Ft.
20	05.10	4.4	10.45	5.3	14.45	5.4	21.35	8.1
21	05.35	3.8	12.30	5.7	16.45	6.4	21.50	8.2
22	06.05	3.2	13.30	6.2	17.30	7.0	22.15	8.4
23	06.40	2.7	14.00	6.5	18.00	7.3	22.40	8.6

TIDES AT SOOKE

	Time H.M.	Ht. Ft.	Time H.M.	Ht. Ft.	Time H.M.	Ht. Ft.	Time H.M.	Ht. Ft.
20	03.45	5.0	07.55	5.6	17.35	5.0	20.55	8.6
21	04.45	4.3	09.30	5.5	14.00	5.7	21.20	8.8
22	05.15	3.6	11.15	5.9	16.15	6.6	21.45	9.0
23	06.05	3.0	12.15	6.3	17.15	7.2	22.05	9.2

TIDES AT FULFORD HARBOUR

	Time H.M.	Ht. Ft.	Time H.M.	Ht. Ft.	Time H.M.	Ht. Ft.	Time H.M.	Ht. Ft.
20	06.15	4.8	12.55	7.2	16.15	6.7	23.15	10.1
21	07.00	4.2	14.25	7.9	17.20	7.6	23.45	10.0
22	07.35	3.7	15.45	8.6	18.40	8.3		
23	00.10	10.0	08.00	3.1	16.25	9.3	19.50	8.7

SAFEWAY
Canada Safeway Limited
Prices Effective: June 21st and 22nd
In Victoria and Sidney Regular Safeway Stores. Sales In Retail Quantities Only.

Maple Leaf Brand
Piece Bologna
Cry-o-Vac Chunks. For Salads or Sandwiches.....lb. 69¢

New Zealand Frozen
Lamb Chops
Shoulder Cut. Blade & Round Bone. Serve with Mint Sauce.....lb. 89¢

Empress Brand
Margarine
3 -lb. pkg. $1.39

Empress Brand
Peanut Butter
Homogenized. 32-oz. jar..... $1.59

Flaked Tuna Fish
Four Star. White. 6½-oz. tin..... 69¢

Bel-air Brand
French Fries
Frozen. * Regular * Shoestring 4 -lb. pkg. $1.19

White Magic Brand
Detergent
Powdered, Economical 42-oz. box..... 89¢

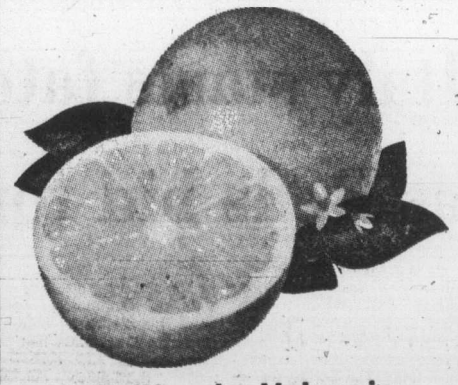
California, Valencia
Oranges
Fancy, Size 56s. New Crop.
10 for $1.00

SAFEWAY
CANADA SAFEWAY LIMITED

FREE RIDES.
Bring the whole family in for an outing.
Test drive a VOLVO
© 1976 VOLVO CANADA LTD. LEASING AVAILABLE
McCALLUM MOTORS
1101 Yates St. 382-6122
1836 Old Island Hwy. 478-1741
Dealer Licence No. 00850-A-B

What are you doing the rest of your life?
Decide

You'll probably earn quite a lot of money over your working years. But when it comes time to retire, what then? You'll want to keep on living the lifestyle you've grown accustomed to, but you need to make decisions today for a financially secure future. I can help. Call me.
"When You Think of Me, Don't Think of Insurance—But, When You Think of Insurance, Think of Me."
PETER P. LOVRIC—385-5751
Thinking with you.
ManuLife
The Manufacturers Life Insurance Company

The Father's Day gift that's perfect for Dad
SEIKO

No. 54329M—$110.00. 17J, self-winding, instant-set day/date calendar, water tested to 98.2 ft. Stainless steel, blue dial.
No. 54316M—$150.00. 17J, self-winding, water tested to 98.2 feet. Yellow top, brown dial, faceted, mar-resist HARDLEX crystal.
Mayfair Shopping Centre
Phone 385-2744
1209 Douglas Street
Phone 385-1911
VICTORIA VANCOUVER CHILLIWACK KAMLOOPS KELOWNA VERNON
Grassie Fairbanks
Celebrating our 90th year 1886 1976
6-19 Fifteen beautiful stores throughout B.C.

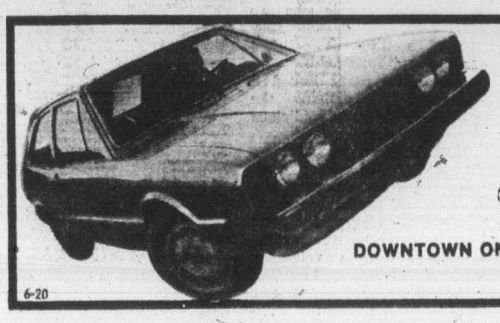
THE HOT ONE
(LIMITED EDITION)
"SCIROCCO"
Speedway
VOLKSWAGEN
PORSCHE-AUDI
DOWNTOWN ON YATES AT VANCOUVER
PHONE 385-2415
Dealer Licence Number D-00486-A
6-20

Photographers bumped

WASHINGTON (AP) — It appears that there will be no more news photos of President Ford bumping his head on the doorway of his helicopter as he leaves the White House grounds.

Without explanation, the White House press office began a policy last week of having reporters and photographers witness Ford's helicopter departures from a portico offering a view thoroughly obstructed by a row of flowering crabapple trees.

When Ford took office, he initiated a number of policies intended to draw distinctions between his attitude toward representatives of the news media at the White House and that of former president Richard Nixon. One was to let the media representatives have a close-up look at his comings and goings by helicopter.

One result was a series of news photos showing Ford bumping his head in the helicopter doorways and getting his feet tangled in the leashes of his dogs.

Obscenity charged

HULL, Que. (CP) — Ottawa police have laid obscenity charges against the director of French-language television station CFVO in connection with films shown on the station's weekly program, Citnerotique.

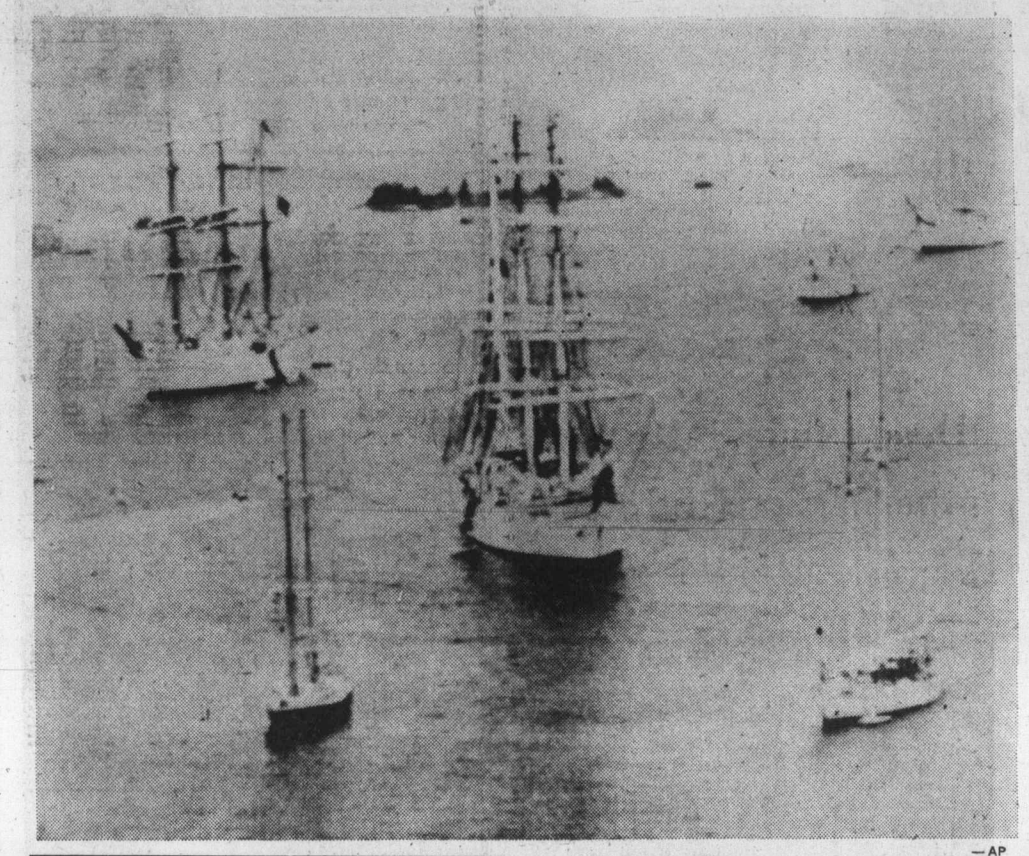

—AP

Flotilla ready to sail

Part of fleet of nearly 100 classic windjammers prepares to set sail today for United States from Hamilton, Bermuda. Flotilla will start third and last leg of spectacular trans-Atlantic race that ends in Newport, R.I.

South African race riots

Uneasy peace reigns

JOHANNESBURG (AP) — An uneasy peace settled over Johannesburg's teeming black suburbs Saturday after the worst race riots in white-ruled South Africa's history. Press reports said two black looters were beaten to death by a crowd of blacks.

Heavily-armed black and white police patrolled the black townships for fresh outbreaks of violence.

Development Minister M. C. Botha and black leaders from Soweto, the sprawling township where the rioting first broke out Wednesday, met in Pretoria, the capital. They issued a joint statement saying the riots were caused by "misunderstanding and confusion."

Botha said the continued use of the Afrikaans language in Soweto schools is not compulsory but subject to negotiation with black leaders. Another meeting was scheduled next week.

The rioting first broke out in protest against the use of Afrikaans, the language of the ruling white Boer minority in black schools.

Many blacks see the language as the symbol of white oppression. Black students want to be taught in English, which they see as more widespread and practical.

The three days of violence left Swoeto and other black townships in the Johannesburg area devastated. The suburbs are used as segregated dormitory towns for blacks who work in white industrial and commercial zones.

Unofficial estimates put the death toll at more than 100 and the number of injured at more than 1,000. Police have refused to release casualty figures since early Friday, when they confirmed 58 dead — all but two of them black.

The South African Press Association said two looters were caught in a shop and beaten to death by residents of the Tembisa township. A third man was injured and taken to hospital. The report said blacks in Tokoza township, angered that a local beer hall was burned down, stoned a crowd of young hoodlums they held responsible.

The rioting began as a protest against Afrikaans by high school students in Soweto. But adults quickly joined in and the protest turned into widespread violence against the white-ruled government's apartheid policy of strict racial separation. It spread to 11 black townships around Johannesburg.

The United Nations Security Council in New York City debated a resolution condemning South Africa for "massive violence" against black rioters. The United States representative called on South Africa to abandon apartheid, which he called "clearly not acceptable under any standard of human rights."

In Moscow, the Soviet news agency Tass said the violence was "assuming the nature of a general political struggle of South Africa's black population against the hateful apartheid regime."

Ford delegates 80 from total

WASHINGTON (UPI) — President Ford got within 80 delegate votes of the Republican nomination Saturday, taking a slim majority of Iowa's 36 convention delegates and taking at least one more delegate than expected in Ronald Reagan-dominated state of Washington.

Although Reagan was expected to get as many as 31 of Washington's 38 delegates and gain an advantage over Ford in the number of delegates chosen Saturday, Ford was still well ahead in the race to get the 1,130 delegates needed for nomination.

In addition to Ford's 19-17 victory in Iowa, the president won 13 of 17 delegates in Delaware, with the other four uncommitted, and won seven of the first 21 selected in Washington. He had been expected to do no better than six. Reagan also won four in Texas and three in Colorado.

With 17 Washington delegates remaining to be chosen Saturday night, Ford had a total of 1,052 delegates to 933 for Reagan and 96 uncommitted.

It takes 1,130 delegates to win the nomination and Ford was 78 short with 161 to be chosen after Washington.

Ford also appeared to be making inroads among West Virginia's 28 officially uncommitted delegates. He met with Governor Arch Moore at the White House and was told 20 delegates are supporting him — which is one more than previously credited to the president.

Jimmy Carter, the prospective Democratic candidate addressed two church groups Saturday and picked up 20 more delegates from Texas. He was also likely to gain support at the Utah Democratic Convention. Although he originally won only four of the 18 delegate slots.

Carter now has at least 1,559 delegates, 54 more than needed for the nomination.

He told a meeting of Disciples of Christ in West Lafayette, Ind., of his religious beliefs and said there should be "a responsibility not to withdraw from involvement in the realization that many in this nation suffer from deprivations."

The Pop Shoppe
NOW OPEN
at
340 MARIGOLD RD.
(West Burnside & Marigold Rds.)
HOURS: Mon.-Fri. 10 a.m.-7 p.m.
Sat. 10 a.m.-6 p.m.
Sun. 1 p.m.-6 p.m.
6-20

FRESH AS A FLOWER IN JUST ONE HOUR
OLD FASHIONED BARGAINS
$1.49 DAY
Tuesday, June 22nd
One HOUR "MARTINIZING" CERTIFIES THE MOST IN DRY CLEANING
6-20 8 LOCATIONS TO SERVE YOU

Cubans helping rebuild Angola despite coolness

Colonist - Los Angeles Times Service

LUANDA, Angola — The Cubans whose guns and tanks won the civil war in Angola are being written out of history by the men they put in power.

It was FAPLA, the military arm of the Popular Movement for the Liberation of Angola, which won the war, the MPLA insists.

The trial of 13 captured mercenaries here showed how completely the contribution of the 15,000 Cuban regulars is being officially downgraded.

Most if not all of the mercenaries were captured by Cuban soldiers who spearheaded the final assault against Holden Roberto's National Front for the Liberation of Angola which hired the soldiers of fortune.

But the prisoners, at repeated interrogations by MPLA inquisitors, were coached to say they were captured by FAPLA. Only twice did defendants mention the word "Cuban," and then only referring to them as jailers, not captors.

Fidel Castro has said his volunteers are being withdrawn from Angola, but there is no sign of any major departure. Many of the Cuban soldiers are switching to civilian clothes and helping rebuild Angola's shattered economy.

There is, however, no sign that they are running the government. Some foreign diplomats here believe the Russians have more influence on the government than the Cubans.

But in the aftermath of a seven-month, three-way civil war, it is the presence of the Cubans, a number of whom are white, that is making possible the air of discipline and racial harmony which exists today in Luanda.

"I wouldn't still be here if it weren't for the Cubans," said a Portuguese Angolan who works at the Gulf Oil refinery at Cabinda. "I like the presence of the Cubans, and the Russians, too. They are white, and it makes us feel a lot safer knowing they are here."

Although the government of Angola denies it, there are racial tensions within the MPLA government of Agostinho Neto. The white and mixed-blood people play a disproportionately heavy role in running the government of what is a predominantly black nation. Neto has insisted that his new government be multiracial.

But there are blacks in his cabinet who know the power they could gain from a frankly racist appeal to the black masses. Signs scrawled on walls in Luanda call in Portuguese for "power to the blacks."

If Neto falls, the Angolan economic recovery undoubtedly will be set back for months and perhaps years. The black power overtones of the Frelimo government in Mozambique, the other former Portuguese colony in Southern Africa, has caused a flight of white middle-level experts and technicians which has helped put Mozambique close to bankruptcy.

The Portuguese who remain in Angola can forgive Neto his Marxism as long as he leaves them a chance to make a living and escape racial harassment. They see the Cubans as well-behaved and disciplined, a buffer between them and the black masses.

The Cubans lost a lot of men in Angola — several hundred, members of the Cuban expeditionary force say, although no official figures are given. They have a stake in Angola, and seem to be prepared to stay.

'Let Indian bands have own government units'

POWELL RIVER (CP) — The Sechelt Indian band has called for changes in federal legislation to allow bands to be designated as local government units.

The band made its submission in a brief Saturday to the B.C. Liberal caucus meeting in this coastal community 80 miles northwest of Vancouver.

The brief also called for autonomy for Indian people and Indian lands.

Sechelt band Chief Clarence Joe said bands with a record of self-improvement should not be restricted by legislation designed for bands unable or unwilling to create their own economic bases.

"We feel the Indian Act has been a barrier to advanced bands across Canada," he said.

"The federal government cannot escape considering this important issue. We don't want to see them passing the buck to the provincial government."

Iona Campagnolo, MP for Skeena and parliamentary secretary to Indian Affairs Minister Judd Buchanan, said she supported the Sechelt band's push for native autonomy.

She said progressive Indian bands did not need the support of the department in areas of housing and other aid programs if such bands became self-sufficient.

Other B.C. Liberal caucus members at the meeting included Senators George Van Roggen, Nancy Bell and Jack Austin, and MPs Jack Pearsall, Len Marchand, Marke Raines and Art Lee, the provincial caucus chairman.

Justice Minister Ron Basford and Senator Ray Perrault were called back to Ottawa because of the threatened strike of air traffic controllers and did not take part.

Other briefs from area groups included a request from the Sunshine Coast Justice Council for abolition of the death penalty and an anti-abortion statement from the Powell River Pro-Life Society.

Police arrest race protesters

BRADFORD, England (Reuter)—Police arrested about 100 demonstrators Saturday during a demonstration against the right-wing National Front party which wants non-white immigrants banned from Britain.

Police said the demonstrators will be charged with obstructing a public highway.

HEARING AIDS

• Made in British Columbia (Service is here).
• Priced well below average.
• 2 Year guarantee.
REPAIRS All makes and models repaired in our lab.
Earmolds - Batteries - Accessories
AUDIOTRONICS
660 FORT ST. At BROAD ST.
385-0911

AN UNFORGETTABLE 5 COURSE DINNER 10.95 per person
Prepared and served in the traditional French manner.
SPECIAL FOR THE WEEK OF JUNE 21st to 24th
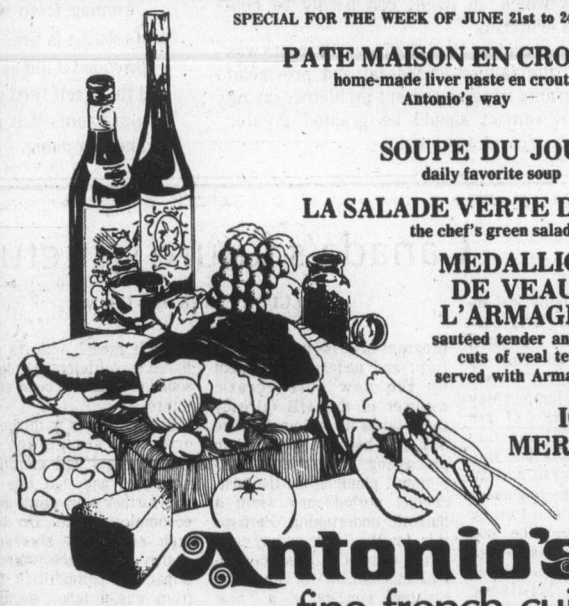
PATE MAISON EN CROUTE
home-made liver paste en croute Antonio's way
SOUPE DU JOUR
daily favorite soup
LA SALADE VERTE DU CHEF
the chef's green salad
MEDALLIONS DE VEAU A L'ARMAGNAC
sauteed tender and tasteful cuts of veal tenderloin, served with Armagnac sauce
ICED MERINGUES
CAFE
Antonio's fine french cuisine
WATCH FOR NEXT WEEK'S MENU
2 CENTENNIAL SQUARE for reservations phone 384-7014
6-19

world without trees?

Is dead wood spoiling the grace and vigour of your trees? Pause and look into them. We could reveal their true beauty and restore their health and strength.
Dead and diseased wood removed.
Excision of rot holes.
Root feeding.
Pest control.
479-8525
386-1611
GREENLEAVES
Tree Preservation Co.
6-19

Price, wage controls 'deterent'

Business heads attack price curbs

Canadian Press

Canadian manufacturers expressed growing discontent this past week over the federal anti-inflation program.

Lamenting for the most part their higher costs and dwindling profits, spokesmen branded the present formula of price and wage controls a deterrent to productivity and investment.

An outspoken critic was J. L. Thibault, chief economist with the Canadian Manufacturers' Association, who said the government should not take too much for granted from the 9,000-member group he represents.

Speaking in Toronto, Thibault said that whie the CMA had long advocated anti-inflationary concepts it had never endorsed imposed controls.

"And until we can fully assess the situation," he said, "the governmet should not count on the unquestioned support of the CMA."

Noting there are about 750,000 unemployed people "already plaguing the economy," Thibault said the manufacturing industry has been hit especially hard by the controls, and the effects have been far reaching.

"In fact, a sector of society that employs directly more than two million people, and indirectly creates employment for at least as many people again, could not conceivably represent only its own narrow interests," he said.

"Our interests cannot in fact be separated from those of the country as a whole."

Thibault said manufacturing profits declined by about 11 per cent last year and have been dropping during the last three quarters.

He said that even total elimination of profit margins — the ratio of total pre-tax profits to total assets — would have little impact on prices since material and labor costs make up most of the prices.

If the government wants to curb inflation, he said, it should try to improve the climate for investment in the manufacturing industry by policies that would provide an opportunity to earn a fair return over a sustained period.

He also said opportunities for improved productivity might be increased by "overhauling the whole body of rules and regulations that impinge upon employer-employee relations."

On Tuesday, the anti-inflation board announced new regulations designed to give companies affected by profit controls an incentive to increase productivity and to hold down prices over longer periods.

It also announced a revision to the old regulations that would allow all companies to earn profits up to an eight-per-cent return on equity regardless of whether they satisfy the main profit formula.

Another critic of the federal controls was Alex Hamilton, president of Domtar Ltd. of Montreal, who described the program as a catastrophe.

He said in Cornwall, Ont., that the government has no sensitivity regarding requirements of industry to generate cash.

"The anti-inflation board, by reducing profit margin, is reducing the cash-generating potential of the company to a very serious degree," Hamilton said.

John Biddell, Ontario regional chairman for the anti-inflation board, also had some reservations about the program when he spoke in Thunder Bay.

"A large part of the reason is that the people who are really running the program are coming to the conclusion that it must be administered just like a tax act," he said.

Biddell said the board still has the discretion to grant relief to corporations but the staff seems to be heading toward a policy of granting relief only when a company cannot survive without it.

But his criticism was mild compared with that of John Lawrence, president of Burns Fry Ltd., a Toronto brokerage firm, who said in Thunder Bay the controls are a serious threat to productivity.

"I would suggest that if this program is not aborted soon productivity will be flat or declining by 1980," he said.

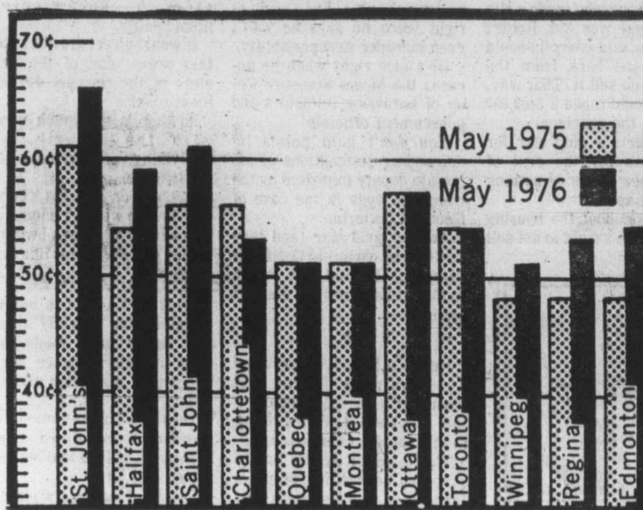

Milk shake

Milk prices in major Canadian cities early in May are shown in graph, comparing with prices year ago. Victoria is at top end of scale, although not in picture, with current price at 68 cents per quart.

Alcan shares offered

MONTREAL (CP) — Alcan Aluminum Ltd. plans to increase by about a half a million the number of shares it will market on the Canadian investment market in a public offering scheduled next Tuesday, the company has announced.

Preliminary estimates resulted in the allocation of two million shares on the Canadian market, with three million being offered in the United States and abroad.

However, strong institutional demand in Canada prompted Alcan to increase the country's share by 500,000 to 2.5 million. The remaining 2.5 million will be sold in the U.S. and to other foreign investors.

"The change is simply a reflection of the market," said an Alcan spokesman. "There has been strong demand in Canada from the institutions."

Week's Vancouver trading

VANCOUVER WEEKLY STOCK QUOTES
Distributed by The Canadian Press
Week ending Friday, June 18, 1976
hQuotations in cents unless marked $. Odd lot sales marked z. Net change is from last week's close of same lot type.

MINES

Stock	Sales	High	Low	Close	Net Ch'ge	1976 High	1976 Low
Aalenian	222600	41	33	35	−5	41	2
Aber Mnls	3633	20	13	13	−7	25	8
Achron	2000	7½	7½	7½	+½	15	4½
Adanac	500	30	30	30		35	18
Adonis	1000	15	15	15	−1	20	10
Afton	400	662	662	662	−12	737	520
Alberni	1500	18	18	18	−½	25	9½
Alice Lk	3000	10	8	10	+2	12	7
Andex Mns	12266	10½	9½	10		21	9
Anglo Bo	331100	250	194	242	+23	470	65
Arcdia	4000	14	13	13		21	11
Ardo	5000	6	5½	6		7	3
Arodien	15900	39	35	38	−2	47	16
Avino	11200	23	20½	20½	−2½	29	14½
Azure	10215	10	9	10	+1	14	7
Balfour	399500	103	78	96	+51	159	17
Barrier Rf	65900	84	64	83	+12	158	64
Bath N	20650	82	78	79	−3	112	78
Belcara	15500	19	18	19	−1	20	11
Belmoral	60300	144	125	140		150	75
Benson	15500	24½	21½	22	−2½	29	13½
Beth Cop A	500	$14¼	14⅛	14¼	+¼	14¼	11⅜
Billy Goat	2000	6	6	6		10	5
B Giant	1000	17	17	17	−1	20	11
Bow Rvr	6000	33	30½	30½	−½	40	25
Bmeda	3100	140	135	135	+5	210	100
BX Dev	26450	120	100	116	+16	259	87
C Brrnca	4900	32	26	26	−3	32	18
Cdn Nat res	24000	490	470	480	+5	5	340
Cantia	6000	16½	15	15		20	14
Canol	17500	11	10	10	−1	26	10
Car Bell	1000	12	12	12		12½	7
Carolin	5300	132	127	130		185	120
Casino	9900	27	20	27	+7	31	15
Chni Gld Rs	3700	14	14	14		30	14
Charta	1000	10	10	10		15	7
Chatex	64000	28	23	25	−4	42	21½
Chromx	1080	25	25	25	−3	33	18
Cima Res	800	37½	34	34		55	25
Cinnabar	17800	82	65	82	+8	105	47
Citlec Mini	12750	17	15½	15½	−1½	20	12
Claymore	59150	160	147	155	+7	174	62
Colby Mns	93660	106	95	99	−1	106	66
Ciman B	1400	$6	5½	6	+¾	8	5
Col pra	1000	69	69	69	+5	90	62
Cit Res	67450	47	38	43	−1	55	20
Comet Ind	11500	70	60	65	+5	70	31½
Conam Re	46700	51	40	47	+9	51	20
Con Bamt	16200	15	13½	13½	−½	16	5
Con Bound	109333	29	25	28	+3	54	18
Cons Citex	5500	17	17	17	−1	34	15
Cons Colum	25000	21	20	20	−2	28	15
Cons Kalco	13800	26	24	26		27	20
Cons Butt	3750	10	10	10	+1	12	5
Copr Lak	24000	24	20	23½		35	20
Coralta	11497	46	45	46	−3	65	32
Cream	11000	24	19	19	−5	28	13
Cree Lak	7100	160	150	160	+10	185	35
Ctlas Expl	18000	15	12½	12½	−2½	36	12
Cyp Any Mn	1600	$11	10⅝	11	+½	11¼	9
Cypre Res	437500	80	64	76	+8	80	27
Dankoe	8295	300	290	295		305	185
Darkhawk	81000	32	18	28	+9	35	11
Dav Kys	5300	30	30	30	+5	48	23
Dus Mac	28000	50	45	46	−4	95	36
Eltron Sec	1500	77	77	77		110	40
Fosco Mng	8500	10	9	9	−1	15	7
Geo Dyn	78500	9½	8	9	−½	45½	8
Giant Ex	1000	6½	6½	6½		9	3
Gnt Mas	1000	133	133	133		188	120
Gbritar	450	$7⅝	7⅝	7⅝	−¼	8¼	5⅝
G Gate	3200	23	22	22	+2	30	18
Gldn Gnit	24402	23	20	20	−4	33	11
Golden Std	19433	26	20	20	−5½	31	10
Gold River	11500	24	21½	24	+3½	42½	14
Grandora	17000	13½	10½	11	−3	22	10
Grnduc	500	145	145	145	−5	192	125
G N Pete	39500	29	23	28	+7	29	11
Gsa Res	9617	145	130	145		243	115
Hallmark	53000	51	42	50	+5	51	33
Henrieta	129694	116	94	115	+15	230	22
Hilnd Lode	12000	13	11	12	−1	16½	7
Hihhawk	7500	21	17	17	−2	26	13
H Merc	363500	43	39	39	−1	44	16
Hmont	3100	130	125	125		135	104
Host Vent	41300	171	145	171	+16	171	85
Imp Met	500	12	12	12		26	12
Initial	5900	25	24	24	−1½	27	15
Intergold	6267	15	11	14	−1	23	11
Iti Bremac	3600	87	83	85	−5	93	40
Iskut	14500	8	7	7		10	4½
Jersey	223950	159	156	159	+2	163	44
Joy Ind Ltd	2000	31	30	30	−3	48	28
Kamad	4200	14	14	12	−2	17	10
Kent Ergy	47075	33	27	27	−1	35	15
Klondex	1000	23	23	23	−3	26	15
Lada Dev	6800	27	23	23	−4	55	15
Laguna	10000	6	6	6		11½	5
Laura	2000	5	3½	3½	−1½	12½	3½
Lmc Res	66400	55	48½	50	−4	62	45
Lobell	500	8	8	8		11	5
Lori Explor	1500	8	8	8		16½	6
Lornex	630	1050	1025	1050	+100	1100	685
LP Indust	10500	17	16	16	−2	23	15
M M Prcpn	1000	16	16	16		33	16
Magnum	2600	30	30	30	+4	30	14
Makaoo	5000	15	14½	15		21	10
Mark V	16300	118	100	118	+8	152	55
Mvrck	100	14	14	14	+3	15	6
Medallion	1000	23	22	22		25	12
Midas	19600	17	15½	16	−1	25	10
Mid Mtn	2100	28	28	28	−2	32	17
Mrseby	2000	10	10	10		17	8½
Mt Sickr	4000	5	4	4	−1	8	3
Mt Wash	5000	11	10½	10½	−½	14	5
Nadina	3000	12	12	12	−1	19	10
Nevex	20000	36	31	36	−1½	70	30
New Chief	2800	10	8	10	−1	13	5
N Cinch	2700	23	23	23		25	18
Nwcst Slvr	56128	39	30	35	+5	56	23
New Minex	30600	29	24	24	−4	31	24
N Privtr	1600	6	4	4	−3	10	4
New Pyrm	193060	38	32	35		40	19
N Terr	14000	15½	14½	15	+½	15½	7
Newvan	20040	12	10	10		12	5
Nicola Cop	10000	7	7	7	+1	10	5
Northair	8950	214	200	200	−10	256	185
Ntrn Eagle	19167	24	24	24	+1	27	20
NW Vent	2200	86	86	83	+2	136	75
Oxbow	18500	82	75	82	+4	82	50
Pacific Res	21300	110	90	93	−5	229	70
Pthfndr	171790	39	35	36	−1	44	22
Peel	6500	10	8½	8½	−¾	18	4
Pegasus	11000	54	50	53	+4	60	40
Perry Rvr	5550	205	200	200		215	160
QC Expl	37400	158	150	155	−1	175	90
Qtsino	49500	13	8	13	+3	13	6
Rackla	10000	11	11	11		20	8
Ramco Ind	35000	14½	10½	12	+1	20	7
Ramid	22641	18	14	14	−3	23	5
Redfor Mn	5000	27	25	25	−4	57	25
Reniks	29500	33	30	30	−2	34	25
Rio Plata	7000	30	30	30	−1	35	27
Riviera Ind	1000	7	7	7		11	3
Robert Mns	9500	20	19	19	−1	28	16
Rosmac	1600	16	16	16	−1½	18	8
Ryslo Slivr	11000	15	12	13	−2½	18	7
Sabina	13100	120	102	120	+15	140	100
S Jacinto	6000	13	10	11	−6	25	10
Saxton Ind	10400	20	16	18		26	12
Seaforth	18000	44	41	42	−1	48	23
Shalmar	3000	15	15	15		18	10
Sheba	30000	22	20	22		35	7
Shld Dev	200	32	32	32	−2	45	31½
Sicintine	32500	16	15	15	−1	18	9
Slk Prem	5000	9	9	9	+2½	12	4
Sir City	19000	3½	3	3½	+½	9	2
S Chief	2500	25	24	24		30	13
Sir Ridge	17000	5	5	5		5	5
S Spring	99000	66	52	60	−6	75	30
S Stndrd	21000	105	96	96	−9	124	92
Slocan	5500	27	25	25		27	9
Sonic Ray	24200	23	19	19	−3	31	12
Sonesta Re	10265	7	7	7		18	5
Sproatt	2000	19	18	18	−2	32	17
Tx Resce	73500	33	24	30	+6	33	22
Tay Rvr	2500	12½	12½	12½	−2½	15	7½
Thor Expl	31800	120	100	120	+10	182	100
Thundrwd	849	21	21	21	+5	30	16
Tnta Hill Ms	38100	32	30	31	+1	32	15
Tinta Slv	222000	85	79	84	−1	90	46
Trwest	6500	15½	15	15½	−2½	22½	10½
Tourngn	122600	94	70	91	+13	94	24
Tcon Res	3500	20	15½	20	+1	21	15½
Turismo	1060	9	9	9	+1½	9	3
Unitd Frtn	51400	27	23	25	+1	40	15
U Hearne	62350	129	110	129	+19	130	32
U Westld	6750	40	36	37	−3	50	8
Val Co	1509	875	850	870		950	740
Van Silver	10500	47	46	47	−3	50	36
Vntreal	75000	17	14	15		17	7
Vestor Ex	21100	88	80	80	−4	112	80
W Mines	27500	662	612	612	−37	687	265
W Rlng H	7925	175	165	165	−5	175	100
Wharf	750	30	30	30	−6	48	27
Ykn Rev	7000	30½	27	27	−3	38	16
Yukon Gold	1500	34	31	34		43	30
Znith							

Warrants and Rights

Stock	Sales	High	Low	Close	Net Ch'ge	1976 High	1976 Low
Cypres wt	151600	27	19	25	+1	30	5
Hallmrk Wt	25000	12	10	12		15	7
H Merc Wt	117700	15	11	15		15	11
Van Slvr Wt	8500	14	10	10		15	9
Wicom Wt	0000	23	18	19	−7	41	18

Total sales, mines: 6,530,092
58 Advances, 90 Declines, 52 Unchanged

INDUSTRIALS

Stock	Sales	High	Low	Close	Net Ch'ge	1976 High	1976 Low
All Ven Pro	200	200	200	200	+10	250	120
Ath Col	350	125	105	125	+25	155	100
AM Par	50	195	195	195		260	190
BBC Rty Un	750	$13¾	13½	13½	−⅛	13⅞	12½
Balco	400	435	435	435	−15	5	300
Bnk BC	40	$20¼	20¼	20¼		23⅞	19
B Montr	100	$15⅛	15⅛	15⅛		16⅜	15⅛
Bell Cdn E	12500	2582	2582	2582		2600	2582
Bell	800	4830	4830	4830		4830	4475
BC For	200	$23½	23½	23½	+½	23⅝	18
BC Sugar A	2200	$22	22	22	+¼	23	20¼
BC sug p	50	$11	11	11		11¾	11
BCT 6 pf	35	$63	63	63		63	59¾
BC el	2050	$12⅜	12¼	12¼		13½	11
BC Tel L	60	$18	18	18		18	18
BC Turf	100	475	475	475		6¼	46
Burr Mtg	600	150	150	150		195	150
Cda Dev	50	$97½	97½	97½	−½	98¼	95
Cdn Cel Ltd	300	$6⅝	6⅝	6⅝		7½	5¾
C P	5550	$18	17⅝	18	+⅜	18	13¾
Canfor	1200	$5⅝	5½	5½		5⅞	5⅛
Canterra	5000	34	32	32		56	25
Conputx Ct	16500	25	25	25		30	18
Cor Ind	3050	420	415	415	−5	485	415
Crstwd	1180	160	160	160		210	100
Crush	700	$9	9	9		10½	9
Daon Dev	1000	$8	7⅞	8		8⅜	6⅛
Field	13600	$9	9	9		11½	9
Finning	100	$13¼	13¼	13¼		14¼	9
GN Land	8400	95	91	92	−3	110	86
Intl Centur	4000	12	12	12		24	5
I Hydro	5000	58	53	53		75	36
Interpubls	7600	295	290	295		315	180
Ionarc	9950	19	18	18	−2	47	16
IU Intl	100	$10½	10½	10½		13	10
Kaiser	3850	$14¼	14⅛	14¼	+¼	14⅝	9½
Keg Rest	1500	115	110	115		130	63
Key Ind	6700	20	18	20	+3	26	13
Keystn	3	400	400	400		420	385
Laur 1.48	1050	$16½	16⅛	16½		16½	15¾
Laur 1.25	100	$14	14	14		14¾	14
Laur 2.00	100	$21	21	21		22¾	20½
M B	2250	$21	20	20	−1	24	18
Madill	400	$9	9	9	+¼	9½	8½
Massey	1600	$29¼	29	29¼		30¾	20⅞
Massey B	400	$25¼	25¼	25¼		25¼	25¼
Mhwk pr	200	205	205	205	−5	250	195
Newco	100	$11½	11½	11½		11½	10¼
Newmark	44200	66	50	55	−15	80	50
NW Sprts	60	290	290	290	−35	400	290
Ok Hold	2000	$7½	7½	7½		7½	6⅝
Portcm	2050	80	72	80		120	58
Potter	116	400	400	400	+10	440	325
Proflex	4500	31	30	30		41	19
Renn Ind	3500	125	120	120	−5	135	100
RSL	350	255	250	255	+5	300	200
Ryl Bnk	10800	$27⅛	27⅛	27⅛		29⅝	27⅛
Sun A	325	$38	38	38		40½	37
TC Glass	100	625	625	625		625	485
Tr	500	$11	11	11		12	9⅜
W Redek	200	225	225	225	−5	265	210
Wardr	3075	330	320	325	+5	390	210
Web Knap	1000	32	32	32	−2	45	31
Weldwd	2700	$11½	11½	11½		13¼	11½
Whon A	300	$6¾	6¾	6¾		8½	6
Wdwrd	2600	$19⅝	19½	19⅝	+¼	22½	19

Warrants and Rights

Stock	Sales	High	Low	Close	Net Ch'ge	1976 High	1976 Low
Bmo rt	612	16	16	15	+1	16	16
BCT Rt	34664	28	20½	26	+2	30	20½
Kaiser Wt	1850	$11¼	11⅛	11⅛	+⅜	11½	7½

Total sales, industrials: 331,988
15 Advances, 16 Declines, 46 Unchanged

OILS

Stock	Sales	High	Low	Close	Net Ch'ge	1976 High	1976 Low
August Pet	10945	20½	19½	20½	+½	35	18
Blindry	14000	14	11	14	+2	32	6
Capt Int	62780	11	7	10	+2	11	3
Castle	300	47	47	47	−29	100	40
Celico Res	5700	39	37	38		39	37
Charltn	15000	14	13	13	−1½	45	10
Clonial	500	65	65	65	−3	100	55
Comaplex	6250	26	22½	20		30	12
Concept	2000	110	99	110	+30	110	55
Cop Ex	2000	7	7	7		10½	5
Coseka Res	800	400	395	400	+5	410	300
Coynex Dev	15300	232	215	220	−11	240	130
Davnport	5250	66	63	66	+3	74	47
Davoil Nat	16300	100	80	80	+5	100	35
Five Star	6500	3	2½	3		4	½
F St Jhn	100	58	58	58	−2	65	49
Freehld	2000	40	40	40		75	36
Futurty	4500	8	5	5	−3	10	4
Galveston	7800	110	105	108	+3	170	101
Gt Reef	1500	65	65	65	+5	65	45
Grand Prix	2500	145	137	145	+8	145	133
Greenld Ex	4800	12	12	10	−1	20	10
Montrey A	12000	9	9	9	+1	16	5
Mtn Stats	7500	31	28	29	−2	45	28
Pancdn Pet	800	$25	25	25		25	16¼
Plains P	5600	20	20	18	−2	21	11
Pondry	3400	20	15	15		30	13
Princess	3500	15½	10½	10½	−1½	20	10
Rainier	700	105	105	105		135	105
Sachem Ex	10000	10	10	10		10	1
Seneca	13111	45	40	41	−3	75	35
Silmil Ltd	2831	25	22	25	+3	25	10
S Christi	24500	26	23½	26	+1	26	8
Stampd	21050	375	360	360	−5	400	231
Sunlite	2170	370	360	360	−15	475	320
Tacoma res	465840	19	12	12	−7½	19½	10
Wstn Warn	2000	18	18	18	+6	21	8

Total sales, oils: 761,827
14 Advances, 14 Declines, 9 Unchanged

VANCOUVER CURB EXCHANGE

Stock	Sales	High	Low	Close	Net Ch'ge	1976 High	1976 Low
Aaron	28000	61	59	60	+2	67	20
Abaca	23500	45	31	44	+12	66	30
Acaplomo	1000	2½	2½	2½	−½	4	2½
Amber	5000	7	7	7		16	7
Arctic G S	7750	10	7	10	+4	17	6
Ash Res	9000	20	18	20	+2	24½	13
Aurus	10500	80	76	78	−2	94	45
Avalanch	16000	140	125	140	+10	175	80
Bali Expl	3000	21	21	21		30	18
Beach Gold	8500	17	15	15	−2	27	12
Brmastr	1050	10½	10½	10½		24½	7
Benpel	500	35	35	35		100	32
Betina	8500	29½	26	29½	+1½	30	13
Bnvsta	3000	11	11	11	−1	21	9
Bonevil	7500	44	40½	44	+1	57	22½
Boru Mng	2500	12	12	12	−1	13	5½
Br Res	172600	29	26	29	+2	29	22
Br P Inv	54500	24	20½	24	+2	24	10
Bron Mns	17500	40	37	40	+1	55	27
Bur Gld	20250	45	40	40	−3	50	16
C T Expnda	55350	100	85	95	−5	110	85
Cadet Res	26000	5½	5	5	−½	25	3
Camero Rs	9000	25	20	25	+5	30	20
Camrelco	2000	7	7	7	−2	19	7
Cannon	68875	39	33	39	+7	40	20½
Canorex	35500	41	25	35	+5	41	22
Cascad Res	25000	17½	16	17	+1	45	13
Centpa Dev	5500	82	77	82	+5	82	46
Chatam Rs	6500	15½	15	15½	−½	17½	8
Cleaver	34000	20	13	14½	−5½	30	13
Cobre	52000	54	47	48	−7	59	15½
Con Altar	1000	6	6	6	+1	8	3
Cons Cinola	750	10	10	10	−2	16	6
Cons Mon	19000	16	16	16	−1½	25	11
Corval	6500	20	18	19	−1	60	14
Dallas Exp	1000	20	20	20		30	20
Darva Res	1500	10	10	10		18	7
Dasher	17000	8	5	5	−2	13	4
Dawson Rg	3000	10	10	10		15	8
Data Sys	450	14	14	14	−1	22	12
Decade De	3000	26	26	26		32	20
Deer Lk	4000	31	30	30		35½	20
Diana	20500	50	44	49	+2	85	30
Dorchestr	14000	7	7	7		14	6
Dorita	15500	7	5½	7	+½	10	4
Dual Res	4000	77	75	77	+2	77	40
Dune Mrl	34000	56	36	56	+16	56	17
Edina	6000	18	18	18		51	15
Emp A	1500	96	95	95	−3	118	75
Envoy Res	10500	21	20	20	−1	49	13
Espina	330600	41	36	41	−1	52	25
Exel	1000	6½	6	6	−1½	10	4
Focus Res	3500	27	25	25	−1	41	16
Gbx Mns	65560	103	96	101		103	45
Gentry	65000	20	16	20	+1	22	9
Geor	10000	12	10	12		15	10
Geoquest	28000	28	25	26	−2	65	23
Geo Star	5000	4	4	4		7	3
Gold An Re	80000	60	54	57	+6	67	33
Gdn Shmrk	1000	15	15	15		26	12
Gold Vally	10500	13	9	10	−2½	25	9
Grng	13000	17	15	15		26	10
Grt Bear	334000	26	24	25		32	18
Grenwd ex	4000	54	48	51	+2	54	48
Grove Exp	29000	20	20	20		20	20
Gulf Titn	2500	20	19½	20		20	10
Hercon Res	9000	19	18	18		35	18
Hesca Res	24000	54	50	53		60	35
Hilnd Quen	2000	32	30	30		32	13
Highld Star	1000	11	11	11		26	9
Hoko	10000	72	65	72	+5	72	51
Hope Bay	1000	162	162	162		250	162
Hub	34000	51	44	46	−4	53	13
Intl Shasta	46000	41	33	40	+5	43	23
Island Mng	69500	58	45	50	+6	58	35
Juniper	4000	7	6¼	7		15½	6
Kandahar	21600	46	40	45	−3	96	30
Kariba Mn	21000	12	10	10	+1	26½	5¼
Keith Cop	2000	10	10	10	+½	16	9
Kendal Mn	43000	6	5	6		10	5
Komo	15000	2½	2	2½	−½	3	1
Leman Re	26000	34	31	33	−2	69	31
Lion Mines	88300	52	45	48		62	18
Lou Mex	7500	10	5	10	+5	20	5
Luaarn Mtl	7000	10	9	10		18	8
Mhrja Mnls	12000	60	43	43	−12	62	38
Marco	2750	75	75	75	−2	80	28
Mcleod	9500	23	21	22	−1	42	18
Mns Dorad	72200	48	41½	46	−3½	61	22
Mntor Res	2000	10	10	10	+2	12	8
Mnore Mtls	47500	48½	45	45	−3	55	8
Mont Grnd	6000	30	25	29	+3	30	5
Mundee	58500	55	48	50	−6	68	16
Nahatich	93500	66	56	61	−3	83	25
New Chem	6500	11	11	11		12	6
New Congs	1300	12	12	10	−2	20	5
New Denvr	5000	14	12	14	+4	21	10
NMX	6000	42	38	38	−7	55	38
Nomad	26000	13	11½	13		63	11½
N A Tech	19500	50	45	45	−5	55	33
Norwich	2500	7	7	7	−3	11	5
Nu Energy	5500	42	40	40		45	23
Olympian	77500	40	30	40	+3	61	30
Orina	57000	32	28	29	−1	38	28
Petrowt	12000	14	12	12	−2	15	5½
Philco Res	16000	57	48	48	−7	57	28
Pho Oil can	22500	33	30	32	−3	55	28
Premier	1000	17	17	17	+1	20	8
Quest	13000	19½	12½	19½		36	12½
Rainbow	9500	55	51	55		75	26
Reco Silvr	5000	13	10½	10½	−3½	15	3
Regency	35000	46	36	46	+6	46	30
Rfch Hill	12500	14½	13	14	−1	34	10
Rimrck	10000	32	30	32	+2	72	30
Rio Siera	4500	7½	7½	7½	−½	11½	5
Robina	1000	20	20	20	−5	26	10
Rockel	31500	33	28½	32	−2	75	28½
Ronrico	165500	94	70	93	+22	100	20
Ruskin Dev	44500	54	41	54	+3	54	30
Sands Mis	2000	25	25	25		25	25
Sanilogi Ind	15250	23	18	20	+5½	23	12
Sarafd Dv	3000	9	9	9	−3	20	9
Saturn Res	33000	39	34	37	−½	39	26
Secreta Res	16600	45	40	40	−5	56	36
Shelter	2500	9	8	8	+1	10	5
Sicams Res	3000	20	20	20		33½	15
Simnac	1500	11	11	11		11½	6½
Sioux Mtn	9000	20	19	20		25	10
Skaisf	25974	14	12	13		17	10
Southcan	14000	42	38	42	+2	47	20
Sovrgn Mtl	12000	43	40	41	−2	58	40
Stanholm	1000	75	75	75	−1	90	51
Stellak	3500	4½	4½	4½	+½	5	2
Susie Gold	5500	19	16	18½	+½	27	15
Swim Lk	2500	30	28	28		34	20
Tagus	12000	16	15	15		16	6½
Tandem	4000	9	9	9		25	8
Tapin	69200	32	29	31	+1	40	18
Thundr Crk	29500	20	14	18		20	14
Toronado	4500	8	8	8	−1	12	7
Trident Res	6000	23	22	22		23	15
TRV	1000	95	95	95	−5	111	75
Valdez Res	22500	70	52	70	+15	70	20
Vanalta	7000	53	50	51		58	16
Wavecom	2000	15	15	15	−3	23	15
Westley	12000	42	38	38	−1	42	24½
Westwind	5000	11½	11½	11½	−2½	16	10
Yelowston	24000	19	15½	17		25	8
Yukonadn	12500	6	4	6		13	4

Total sales, curbs: 3,553,409
45 Advances, 58 Declines, 46 Unchanged

TOTAL VOLUME THIS WEEK 11,177,316
132 Advances, 178 Declines, 153 Unchanged

BUILDERS-DEVELOPERS
Apartment Zoned 2-Acre Site
Sewer & Water
NORTH COWICHAN DISTRICT.
$1.75 per sq. foot
Phone 386-8121 Day calls.

ANNUITIES
Have you income which qualifies for the $1,000 pension income deduction from taxable income allowed by the Income Tax Act?
Contact me to see how you can make the best use of your capital to gain perfect security and greater spendable income for the rest of your life.
Call, phone or write to get the best rates.
Phone or Write
H. J. F. ROSE
ASSOCIATE, ESTATE SERVICES DIVISION
CANADA LIFE ASSURANCE CO.
5-15 385-1484 1070 Douglas St. 592-3759

smooth local moving arrangements and expert long-distance service
specializing in
DOMESTIC CONTAINER SERVICE
RELIABLE TRANSFER
OF VICTORIA LTD.
Write of phone for free brochure: 400 Hillside Ave.
388-6466
AGENTS FOR United Van Lines

the Restaurant you've been waiting for!
TJ's

MR. DAVID BURR
wishes to congratulate
MADGE ROBBINS
for her outstanding sales record for the month of May.

For efficient, courteous, and experienced service whether you wish to buy or sell residential or commercial property. Give Madge Robbins a call at 384-9335. She'll be glad to help.
david burr
655 Fort Street 384-9335
6-19

Driveways.
It's what you don't see that really counts.
The professionals at Tri-Way paving insist on a firm foundation underneath. Before the perfect blacktop.
For a solid job at a sensible price, call Barrie Cook at 478-3333, or 479-6952.
TRI-WAY PAVING
672 Granderson Road, Victoria, B.C. V9B 2R8
Office 478-3333, Home 479-6952

$$$$$$$$$$$$
MORTGAGE
DIRECT
LENDERS
COMMERCIAL &
RESIDENTIAL
ALSO
WANTED
LICENCED
REALTORS
CONTACT:
TREVOR MILSTED
388-9172
FARMERS & MERCHANTS TRUST COMPANY
6-17 731 FORT STREET
$$$$$$$$$$$$

TRANSFERRED?
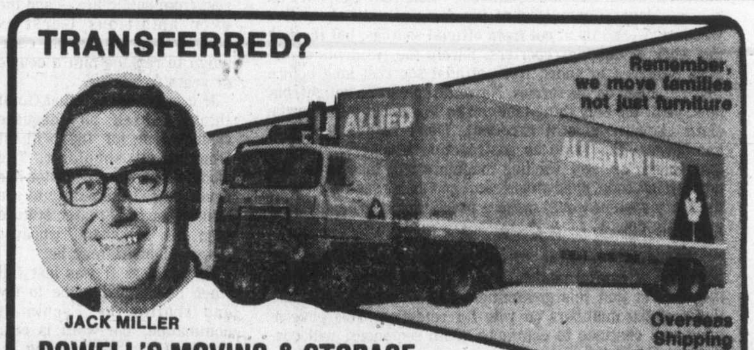

Remember, we move families not just furniture
JACK MILLER
Overseas Shipping Specialists
DOWELL'S MOVING & STORAGE
630 Esquimalt Road 384-7191 Modern Palletized Storage

55 mph. 15 mpg.

110 mph. 25 mpg.
Let us put you in the pilot's seat.
You can travel faster, with better gasoline mileage . . . and fly shorter, straight-line routes to 11,500 destinations the airlines don't serve.
We offer Cessna Pilot Education because we think it's the best. With an integrated curriculum that blends ground and flight training into a logical sequence for faster, surer learning.
If you're ready to make your business energy go further, see us. We've got the answer. And $5.00 introductory flights.
Cessna PILOT CENTER
Discover Flying
656-2833 656-4321
VICTORIA FLYING CLUB
2-7

THE PERMANENT. WE'LL ALWAYS BE HERE TO HELP YOU MAKE IT.
10¼%
Guaranteed on a 5 year term.
9¾% for 4 years
9½% for 3 years
9½% for 2 years
9½% for 1 year
Our Debentures and Guaranteed Investment Certificates are available for fixed terms from 1 to 5 years in amounts of $500 and up.
the Permanent
Canada Permanent Trust Company.
Canada Permanent Mortgage Corporation.
1125 DOUGLAS ST. 386-1361

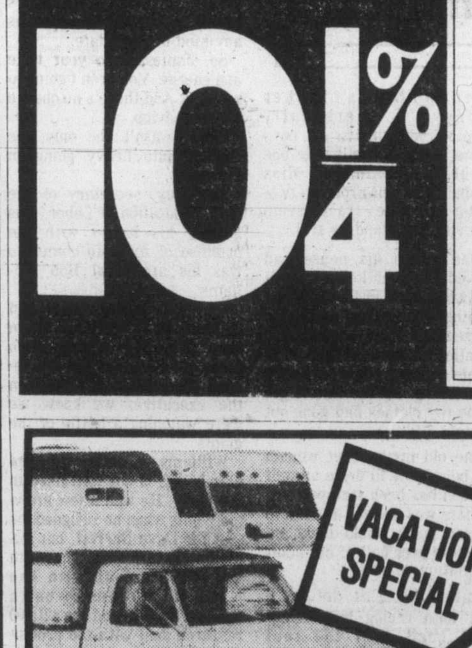
VACATION SPECIAL
BAN FERRY FARE CARES
THIS COUPON WORTH $30.00
Present this coupon when booking a 1976 F250 Ford Truck and 9½ ft. OK Camper for one week or more and we will reimburse your Swartz Bay-Tsawwassen and return fare for the unit aboard B.C. Ferries. For further details phone 386-6666. This offer good until July 17th, 1976.
NAME ....
ADDRESS ....
EXECUTIVE CAR LEASE LTD.
1060 Yates St (Div. of Peter Pollen Ford Sales Ltd.) 386-6666

SAVE ON CAMPER RENTALS 386-6666
peter pollen ford

The Daily Colonist.
(ESTABLISHED 1858)

BARRY KENNARD
2 6pm C-FAX 1070

Big changes this summer around Long Beach

TOFINO (CP) — Long Beach, on the west coast of Vancouver Island, remains one of British Columbia's greatest recreational attractions but changes in the area during the last decade are startling.

Before the provincial government completed the highway from Port Alberni, travellers arrived via logging roads. They could park, gather driftwood and camp where they pleased on the eight-mile beach.

One of the charms of the place was that one could leave the road and the government campsites behind.

Paving of the Alberni-Tofino Highway was completed in 1972 giving many more people access to the area. Popularity increased and in 1974 the federal government proclaimed it Pacific Rim National Park.

Millions of dollars have been spent on refining facilities and regulating the way the park is used.

This year, for the first time, all vehicles are banned from the beach and the only area where beach camping is permitted is in the extreme northwest, at the end of a soggy three-quarter-mile trail.

Camping with vehicles now is restricted to a 90-vehicle government campground at Green Point, within the park, and a 500-vehicle privately owned campground just outside its northern boundary.

The area attracts more than 500,000 visitors a year.

Even the hardy souls who make the backpacking trip to camp on the beach will spend the night in a campground with portable vacuum toilets and drinking water.

Park superintendent Frank Camp says the presence of trucks, motor homes, motorcycles, cars and trailers on Long Beach "destroyed the beauty of that vast expanse of sand."

Elimination of widespread beach camping and vehicles on the beach and facilities for refuse disposal are aimed at controlling pollution.

Camp says Long Beach will become a day-use area only and it is expected that small shore birds that feed at the tide line will return after dwindling in number over the last few years.

Away from the beach, a much different scene is developing.

Bert Braiden, millionaire owner of an Alberta oilfield construction company, owns the private campground on 230 acres near Cox Bay beach, four miles from Tofino.

—CP

Long Beach visitor strolls over vast evpanse of sand

It has a store, coin laundry, gas pumps, propane, pay showers, flush toilets, dump stations, and an Anglican theology student who gives a service on Sundays.

A games room, juke box, driving range and pitch-and-putt golf course are planned.

The camping fee is $5 a night per family and three minutes of hot water in the shower cost 25 cents. There are no proper fireplaces and when the existing supply of cut wood runs out, campers will have to buy what they need from a wood truck that calls daily.

Braiden makes no attempt to glass over the campground's shortcomings. He says he has spent $1.5 million and five years fighting red tape to get started, and last year lost $150,000.

The federal parks branch had promised to ban camping on the beach on and after the 1975 July 1 weekend, provided Braiden had 500 campsites ready. With only 450 ready, he missed the deadline and the ban was postponed.

"We averaged 25 campers a day during July," says Braiden. "On the beach, there were 20,000. On the Labor Day weekend we had one camper. One camper! I just about cried."

Business is bound to thrive this summer with "the captive audience."

"Obviously the first-comers will go to Green Point," says Braiden. "The overflow will come to me."

A few miles away in Tofino, Braiden is not popular.

Tourists are welcomed if local people profit by them but Braiden runs a closed shop.

Everything his campers need they can buy right at the campground.

"That's how we'll make our money," says Braiden. "That's why I'm keen to build a driving range, that sort of thing . . . Campers come and stroll on the beach and that's it. They want something else to do."

Group home lessons for all

By PAUL DE GROOT
Colonist Correspondent

WHISKEY CREEK — Although the Whiskey Creek Group Home for teenagers between Parksville and Port Alberni is closing down at the end of the month, the group home "parents" will never forget the two years they have experienced there.

Being a group home parent means a 24-hour-a-day working schedule. It means handling hatred and insecurity without becoming tainted by these qualities oneself. It alters one's ideas about people, especially when necessity demands a new approach.

ALL IN ALL, it is exhausting, and after two years of what they consider a very rewarding experience, John and Debbie Leier, Mike Burr and Gerry Cooper are looking forward to a few hours on their own.

The main reason for closing the group home, says John Leier, is that "we are drained." The full schedule and the anxieties inherent in the work can take their toll on even the most committed people.

It was commitment, and commitment alone, that kept them going for the first few months, says John. While he and Debbie had some experience working with teenagers in Victoria, they were not prepared for the "circus" that resulted when they took in a half-dozen teenagers, some of them emotionally disturbed, at the huge old home in Whiskey Creek.

BUT GRADUALLY the Leiers, Burr and Cooper, who joined the staff of the home within a few months of its opening, managed to sort things out, and the home runs relatively smoothly.

Part of the reason for the success of the home is its rural atmosphere and isolation. The house, formerly a rest home, has nine bedrooms, so each teenager can have a room of his own. A large kitchen and dining room permit the whole "family" to have supper together.

The property contains a barn, several paddocks, horses and two creeks flowing through its 26 acres.

It is well off the highway, a good distance from the temptations that make runaways such a problem for group homes in more urban areas.

Says Julie McEwen, a social worker with the human resources department, "youngsters always groan when they hear they are going to Whiskey Creek, but after they have been there for awhile, they often learn to love it."

THAT BANE of adolescence, peer group pressure, can actually work to their advantage, say the parents. With a stable core of four to six teenagers, newcomers to the home find that disruptive activities are not only unpopular with the "authorities" — the group home parents — but with the other residents, and the incentive to stir things up for the sake of impressing one's peers is soon lost.

The group home parents try not to exercise too strong a hold on the lives of their charges, says Burr, "because we know they will be leaving us, and we want them to be responsible people when they are on their own.

Everyone has some kind of task to do to keep the house clean, but the main responsibility of the residents of the home is to uphold their end of the informal "contact" between themselves and the group home parents.

"We put a lot of emphasis on education at the home," says Burr. "We don't have many top scholars here, but we do want them to go to school.

"We make sure they understand when they come here that they can expect to go to school, and that going to school is the way in which they pay us for staying here."

THOSE WHO elect to drop out of school pay their way in some other fashion. Time lost by skipping classes must be made up by studying at home, a policy that is part of the reason truancy among the residents has been reduced to a very low level.

Last year, says Burr, several students decided to leave school altogether. While the group home parents could not prevent them from doing so, they did make sure that they continued to pay their way, by putting them out in a broom-infested field and having them pull up the plants to increase the productivity of the pasture.

At the beginning of the next quarter the students decided school was not so bad after all, and they went back.

The teenagers who live at the group home vary widely. Some come from broken homes, but have no serious emotional problems. Others have trouble getting along with parents or siblings and yet others are emotionally disturbed.

Where possible, the group home parents work closely with the natural parents to improve the family situation, often through meetings with professional counsellors.

THE GROUP home can give a family "breathing space," says Leier, relieving the immediate pressure and allowing problems to be worked out in a less stressful atmosphere.

Results in the field of social services are difficult to quantify, but the Whiskey Creek group home parents are happy with their success. The estimate that six to seven out of every ten teenagers that come to the group home (there have been about 40 resident all told) have been helped by it, and they still hear from former residents who write them or drop by for a chat.

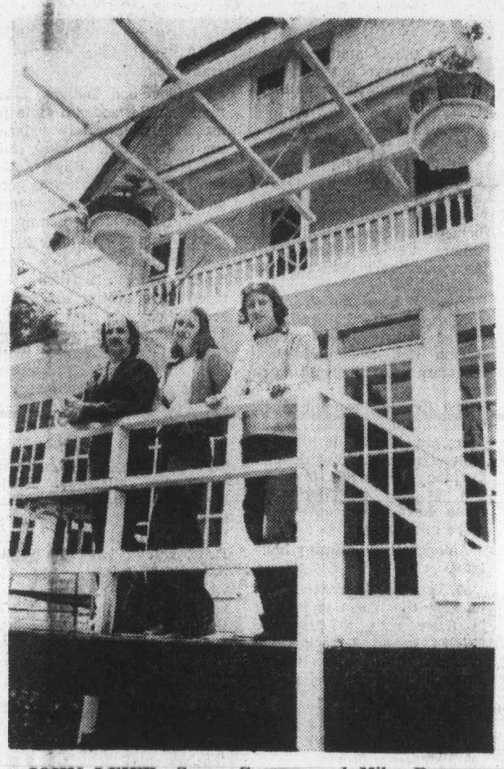

JOHN LEIER, Gerry Cooper, and Mike Burr on porch of Whiskey Creek Group Home.

AS THEY approach the end of their term, the foursome has mixed feelings about ending this era in their lives.

"We love the kids and the work has been very rewarding, and yet we look forward to finally having some time of our own,' says John, who plans to continue in counselling in some way. Burr and Cooper have no plans other than well-earned vacations in July.

The human resources department will miss the group home, says McEwen. "It has actually been a regional resource, taking kids from central Vancouver Island. It is a much needed part of our service, and the department may try to use the funds in a similar way elsewhere, possibly in Port Alberni. We have been relying on group homes more and more in the past few years.'

How can group homes be made more permanent? The experience in most cases is that two years is the limit for group home parents. After that time, the program and experience that they have built up are in danger of being lost when they leave the work.

IN THE CASE of the Whiskey Creek Group Home, the Leiers own the home, so that too will be lost when the contract is terminated. Without the contract, says Leier, he and Debbie cannot afford to keep the place, and it is now for sale.

"The government is now keen on owning homes,' says McEwen, but in Nanaimo, where a group home society owns the physical facility the group home is going smoothly under new group home parents following the resignation of the previous group parents.

Establishment of such societies will at least ensure that hard-to-find large houses are kept available for use as group homes, says McEwen.

THE WHISKEY Creek group home parents suggest that some changes would make the tenure of a group home parent better, if not necessarily longer.

An association of group home parents which could speak for them and provide all-important advice and encouragement during those first few months would be especially valuable.

Some kind of financial incentive might persuade people to stay on a little longer, says Burr. "There is no increase in pay for experienced people, and in this work, experience counts for a great deal." More time away from the constant task of supervision and participation might help group home parents recharge," he adds.

Sooke at crossroads

Municipal decision made Tuesday

By HUBERT BEYER
Colonist Reporter

Sooke area residents will go to the polls Tuesday to decide whether they want to be governed by a municipality.

The vote on incorporation was ordered by Municipal Affairs Minister Hugh Curtis less than two weeks ago.

The proposed boundaries contain about 4,300 property owners. The number of eligible voters, including tenants, is about 2,050.

The area considered for incorporation is about 20 square miles and includes the village of Sooke, but excludes East Sooke, Port Renfrew and Jordan River.

If the referendum passes and if the provincial government subsequently orders incorporation, Sooke would become Greater Victoria's eighth municipality.

At present, Sooke plus East Sooke, Port Renfrew and Jordan River are governed by the Capital Region Board. If the referendum passes, Sooke and environs would eventually be incorporated while the rest remains under regional jurisdiction.

The push for incorporation was spearheaded by the Sooke-Jordan River Chamber of Commerce. A chamber committee under the chairmanship of Eric Butler, runnerup to MLA Lyle Kahl for the Social Credit nomination in Esquimalt last December, has conducted preliminary studies.

The outcome of the referendum is unpredictable. Opposition to incorporation was believed to be fairly strong, but failed to materialize at a meeting last week.

Opposition to incorporation has traditionally been based on fears of increased taxes. A municipality, so the opponents say, tends to develop into a bureaucratic empire.

In many cases, the arguments are difficult to refute. Property taxes in Greater Victoria's unorganized districts, including Sooke, are far below those of any of the seven existing municipalities.

Many of the residents of unorganized areas have left municipalities to escape high property taxes and bureaucratic red tape.

On the other hand, incorporation has certain advantages. If incorporated, Sooke would get from the provincial government a 10-mill levy grant, a per-capita grant of $34 and a basic resources grant of $30,000.

Bede Stenner, one of the members of the committee on incorporation, estimates that Sooke loses about $250,000 a year because it isn't incorporated.

Residents were assured by committee members that they needn't fear an astronomical rise in property taxes; services such as sewers, lights and roads wouldn't be pushed onto residents, they said.

It remains to be seen whether property owners accept that argument. Assurances aside, once incorporated, it would be up to the municipal council to make decisions, and the new aldermen wouldn't have to consult or listen to the chamber or the committee which pushed the incorporation.

Opponents to incorporation also say that no municipality is needed to direct the affairs of Sooke. The regional board, they say, is completely in control and doing a good job.

Former fears of unco-ordinated growth and helter-skelter development have already been laid to rest. The regional board has approved in principle a zoning bylaw that would be as effective as any that might be passed by a municipal council.

Whether Curtis favors incorporation is difficult to say.

He hasn't taken sides since he ordered the referendum, but judging from his record, it's doubtful that he would like to see the area incorporated.

When he was chairman of the Capital Region Board, Curtis was a strong believer in regionalism often calling it the backdoor to amalgamation.

Curtis always felt that the regional board, especially in unorganized areas, was capable of doing a splendid job and there's no reason to believe that he's changed his mind.

Why then did he order the referendum?

The forces in favor of incorporation are undeniably there and must be recognized. The fact that Butler is a strong Social Credit supporter may also play a role.

By ordering the referendum Curtis killed one fly, satisfying the proponents of incorporation; by ordering it on two weeks notice, the minister killed a second fly: he virtually eliminated any chance for an all-out pro-incorporation campaign.

Judging from experience, gut reaction among residents against incorporation might be strong enough to kill the proposal.

And if the referendum is turned down, it is unlikely to be considered by Curtis or any other minister for a long, long time.

Comox to request 17 housing fund grants

COMOX—A federal-provincial plan to expedite low-cost housing has inspired Comox council to apply for $1,500 in grants for 17 units under construction.

The Municipal Incentive Grant Program provides a $1,000 grant from Central Mortgage and Housing Corporation and a $500 grant from the provincial housing department for new homes meeting certain requirements.

As details of the program are still sketchy, it is not yet known to which housing units the grants will apply, but it appears likely 11 townhouses and four apartments will qualify under the program, Comox administrator Ron Kew said.

"We're reaching a point where few people can afford their own houses. This is a plan to encourage municipalities to allow development of multi-family residences," he said.

Lending value must be within the price limit established under CMHC's Assisted Home Ownership Program for the municipality or regional district issuing the building permit.

Application may be made for public and private housing. Both the townhouses and the apartments are private enterprises, Kew said. Mobile homes intended for permanent occupancy and connected to municipal services are eligible, but Comox will not request grants for mobile units because this type of housing is not permitted within the municipality, he said.

Local firm low bidder

DUNCAN — Duncan Paving Ltd. had the low bid of $406,910 when tenders for a major road and sidewalk improvement program were opened.

Chew Construction of Victoria bid $442,152 and Hub City Paving of Nanaimo's tender was $449,134. Duncan city council will award the contract shortly.

Crew, boat saved after mayday call

Rescue crews reported a 65-foot sailboat and crew were unharmed after crew members panicked and radioed for help Saturday when their ship ran aground northeast of Comox Harbor.

Pacific Rescue Centre officials in Victoria said the Adios suffered a little damage because of the slight wind of only five miles an hour at the time of the mid-afternoon incident.

The boat ran aground at Cape Lazo and was assisted by a Comox air force crash boat and the cutter Rider, which was in the vicinity.

Officials did not know where tthe boat was from.

They reported few other mishaps Saturday and attributed the light day to high winds which probably kept boaters at home.

Cobble Hill crash fatal

Glen George Andrist, 18, of Prince George, was killed Friday night after he was pinned beneath an overurned car on Telegraph Road near Cobble Hill.

Driver of the car, 16-year-old Greg Linde of Cowichan, was in satisfactory condition in hospital in Duncan Saturday, Shawnigan Lake RCMP reported. Andrist was a passenger in the car when it went out of control and flipped.

—Colonist photo by Alex Barte

Victoria's Wanda Allan aims for Olympic berth

Husband and wife set sights for spots on archery team

By STAN COOPER

There's a long way to go but it's possible this country will field a husband-and-wife combination in the Olympic Games archery event next month.

After the first round of Games trials Saturday, Lucille Lemay of Boisebriand, Que. is first in the women's division while Husband Roger holds down second spot in the men's category.

Mrs. Lemay, who managed 558 of a possible 720 points, has a four-point lead over Joan McDonald of Toronto while Roger Lemay, a member of Canada's team at the world championships in Interlaken, Switzerland last year, trails Ted Gamble of Calgary by 13 points in the event being staged at St. Michael's University School.

Four archers will be selected to represent Canada at the Games, which start July 7, and a team of eight, four men and four Four archers will be selected to represent Canada at the Games, which start July 7, and a team of eight, four men and four women, will also be named to represent this country at the Tournament of the Americas shoot at Valley Forge, Penn., in August and the world championships next spring in Canberra, Australia.

Gusty winds and early-morning chill held the scores down on Saturday although there was a major improvement in the afternoon round.

The men shot 36 arrows from both 90 and 70 metres while the women shot the same number from 70 and 60 metres. In today's round, which starts at 9 a.m., the men and women will move in to 50 and 30 metres and again shoot 72 arrows.

Wanda Allan of Victoria, who also competed at Interlaken, is in good position with 544 points, 10 fewer than Mrs. MsDonald and six up on fourth-place Jean Mainland of Belleville, Ont.

Pre-tournament favorite Lucille Lessard of Loretteville, Que. had some problems Saturday but still managed a sixth-place finish at 523.

Gamble, a member of the British national team for several years before moving to Canada four years ago, shot a fine 295 in the afternoon for his 563 total.

Lemay shot 266-284 for 550, 12 points up on third-place Dave Mann of Coquitlam, a teammate in the 1975 world championships. Twenty-five men are competing.

Seven archers, from Mann to ninth-place Ron Lippert of Kitchener, are bunched with only 24 points separating them and national team member Wayne Pullen of Dorchester, Ont. rounds out the top 10 at 509.

Chris Barman heads a three-member Victoria contingent with 498 points, Dave Ball has 483 and national junior champion in 1985 Kevin Teitge, has 429.

The four-distance competition will be repeated on Monday and Tuesday and the top two male and female finishers will earn the trip to the Joliette Archery Club, site of the Games event, July 27-30.

★ ★ ★

Saturday scores:

WOMEN

	Pts.
Lucille Lemay, Boisbriand, Que.	558
Joan McDonald, Toronto	554
Wanda Allan, Victoria	544
Jean Mainland, Belleville, Ont.	538
Juliet Rochon, Val d'Or, Que.	535
Lucille Lessard, Loretteville, Que.	523
Ellen Alston, Toronto	516
Gerri Cosgrove, Victoria	513
Eleanor Knnear, Bellville, Ont.	501
Susanne Breault, St. Hub. Que.	500

MEN

Ted Gamble, Calgary	563
Roger Lemay, Boisbriand, Que.	550
Dave Mann, Coquitlam	538
Pete Lehman, Taber, Alta.	537
Murray Dryburg, Regina	536
Don Warren, Haney	529
J. P. Pelletier, Val d'Or, Que.	528
Elmer Ewert, Wellesley, Ont.	516
Ron Lippert, Kitchener, Ont.	514
Wayne Pullen, Dorchester, Ont.	509
Chris Barman, Victoria	498
Dave Ball, Victoria	483
Kevin Tietge, Victoria	429

Shooting 'first' in U.S. trials

PHOENIX, (AP) — For the first time ever, a woman has qualified for the United States Olympic shooting team.

Margaret Murdock, 34, of Topeka, Kan., tied Jack Writer of Clarendon Hills, Ill., for second place in the three-position smallbore rifle event, then beat him for a berth on the team in an elimination contest. Lanny Bassham, Ft. Worth, took first place in that event.

Home runs spark two Bates wins

	W	L	Pct.	GBL
VICTORIA	21	3	.875	—
Vancouver	13	4	.765	4½
New West.	4	12	.190	15½
Fraser Valley	4	18	.182	16

Next games: Today — VICTORIA vs. Fraser Valley at Abbotsford.

NEW WESTMINSTER— Bob Holness and Harvey Stevenson each cracked two-run homers Saturday to lead Victoria Bate Construction to a sweep of a Pacific Coast Men's Fastball League doubleheader over New Westminster Royal Tower Blues.

Holness smacked his homer in the first game to cap a 5-1 victory while Stevenson keyed a three-run sixth inning in the nightcap to give Bates a 4-0 decision.

The victories ended a Bate losing string at three games and moved the defending Canadian champions four and a half games up on second-place Vancouver Magicians in the four-team circuit.

Dave Ruthowsky scattered five hits and struck out five batters in the first game to earn his ninth victory of the season while Stan Kern, although tagged for seven hits, struck out 10 in chalking up his ninth win of the campaign in the second game.

Bates, who meet last-place Fraser Valley Athletics in a doubleheader today in Abbotsford, make their next home appearance next weekend for a four-game series against the U.S. national champions from Reading, Penn.

Bates, Reading and the New Zealand nationals were declared co-winners of the world championship earlier this year in Lower Hutt, N.Z.

Victoria	000	201	2—	5	12	1
New West.	000	000	1—	1	5	2

Dave Ruthowsky 9-1 and Bob Burrows; Larry Heath, Jim Mills (4) and Bill James. Home run: Victoria — Bob Holness.

Second game

Victoria	001	003	0—	4	6	1
New West.	000	000	0—	0	7	0

Stan Kern 9-1 and Bob Burrows; Jim Mills and Bill James. Home run: Victoria — Harvey Stevenson.

Richmond springs upset

	P	W	L	T	F	A	Pts.
VICTORIA	13	9	3	1	212	147	19
Burnaby	13	7	4	2	194	162	16
New West.	13	8	5	0	190	166	16
Coquitlam	15	4	10	1	203	274	9
Richmond	12	3	9	0	143	190	6

Next game: Tonight — VICTORIA at Burnaby.

RICHMOND — Rico Bellusci scored with twelve seconds to play Saturday to give Richmond Roadrunners a 10-9 win over New Westminster Salmonbellies in a Western Canada Major Junior Lacrosse League game.

New Westminster led 3-2 after one period but the last-place Roadrunners rallied to tie the score at 6-6 after 40 minutes.

Len Ciminelli led the winners with three goals and Bellusci scored twice. Other goals were added by Willie Hutchinson, Lindsay Nord, Scott Smith, Ron Grant and Fred Klump.

Mark Tuura scored three goals for New Westminster and Doug Hazelwood added two.

Speed, finesse and Lyle keys in Yankees' streak

Can New York Yankees succeed with speed, pitching and finesse?

It's one of the most interesting speculations of the season as the team which was known as the Bronx Bombers when it dominated major-league baseball between 1921 and 1964 sits on top in the American League East with a comfortable margin.

Another typical victory, the fifth straight in their latest streak, came to the Yankees Saturday when they edged Chicago White Sox, 4-3, on an eighth-inning squeeze bunt laid down by Lou Piniella.

The winning rally began when the speedy Mickey Rivers singled and then fled to third base on a single by Roy White. A single by Thurmon Munson plated Rivers and sent White to third, to score after a forceout on Piniella's bunt.

It was the third successive one-run win for the Yankees, who won a 14-inning game Friday night on two singles, the second a bunt which brought a throwing error, and a sacrifice fly.

And outstanding through their latest surge, and through the season, has been the relief pitching of Sparky Lyle. The lefthander was there from the seventh inning Tuesday when Minnesota Twins were beaten 4-2, he pitched the ninth inning in Thursday's 5-4 win over the White Sox, pitched from the eighth to the 12th inning in the 14-inning win, and closed Chicago out Saturday. He even pitched the ninth inning of Wednesday's 9-4 win over the Twins, and he didn't allow a run during the week.

Grant Jackson, obtained earlier in the week, finished the Friday game and got the win, and there was another bonus from the deal with Baltimore Orioles when Doyle Alexander received credit on Saturday.

Victory kept the Yankees seven games to the good, and moved them eight up on the Boston Red Sox, considered the team most likely to catch up.

The Red Sox ran into their usual trouble against Nolan Ryan, and the California fastballer struck out 15 of them in pitching the Angels to a 5-3 win. It was the 75th time Ryan has struck out 10 or more in a game.

Among other Saturday highlights:

● Brooks Robinson was back in the lineup and drove in three runs to help the Orioles to an 8-4 win over Texas Rangers. Jim Palmer scattered five hits and struck out 11 in subduing the Texas team:

● Cleveland Indians, winning for the seventh time in nine starts and finally balancing their record, at 29-29, shut out Kansas City Royals, 3-0, with Pat Dobson allowing only one hit until a possibly-torn rib cartilage forced him to leave in the seventh inning:

● Oakland Athletics continued to do well without the three stars waiting around to see if their sale goes through. The defending champs in the American League West knocked off Milwaukee Brewers 7-4, stealing six bases and hitting two home runs;

● A network television audience saw why Cincinnati Reds and Philadelphia Phillies are National League division leaders when the teams tangled in Philadelphia. The Reds, gaining back the game they lost Friday, won 4-3 when George Foster hit a seventh-inning triple and Tony Perez followed with a sacrifice fly to decide the well-played nine innings.

★ ★ ★

AMERICAN LEAGUE

Eastern Division

	W	L	Pct.	GBL
New York	36	22	.621	—
Cleveland	29	29	.500	7
Boston	28	30	.483	8
Baltimore	29	31	.483	8
Detroit	26	33	.441	10½
Milwaukee	24	32	.429	11

Western Division

	W	L	Pct.	GBL
Kansas City	39	21	.650	—
Texas	33	25	.569	5
Minnesota	29	31	.483	10
Oakland	30	33	.476	10½
Chicago	27	31	.466	11
California	27	39	.409	15

Detroit	000 001 030—	4	9	1
Minnesota	010 112 01x—	6	10	1

MacCormack 0-2, Crawford (5), Hiller (7) and Freehan; Redfern 2-3, Campbell (7) and Wynegar. Home run: Detroit — Thompson (7th).

Milwaukee	000 031 000—	4	9	3
Oakland	200 040 10x—	7	7	0

Colborn 3-9, Frisella (5), Rodriquez (8) and Porter; Abbott 1-1, Lindblad (6) and Haney. Home runs: Milwaukee — Aaron (6th); Oakland — Baylor (8th) Williams (7th).

Kansas City	000 000 000—	0	3	2
Cleveland	001 001 100—	3	8	0

Fitzmorris 8-3, Mingori (7), Paltin (7) and Martinez, Walthan (8); Dobson 8-5, Kern (8) and Ashby.

New York	100 000 120—	4	11	2
Chicago	100 011 000—	3	8	0

Alexander 4-4, Lyle (9) and Munson; Gossage 5-5, Forster (8), Carroll (9) and Downing.

Baltimore	100 001 312—	8	14	1
Texas	020 010 001—	4	6	1

Palmer 8-7 and Duncan; Peterson, Foucault 5-3 (7), Barr (8) and Fahey. Home-Runs: Baltimore May (13th), Mora (4th), Robinson (2nd); Texas-Burroughs (9th, 10th), Howell (4th).

Boston	001 100 010—	3	6	2
California	000 021 20x—	5	9	3

Wise 3-4, Willoughby (7) and Fisk; Ryan 6-7 and Humphrey. Home-Runs: Boston-Rice (10th); California-Jones (1st, 2nd), Bonds (7th).

NATIONAL LEAGUE

Eastern Division

	W	L	Pct.	GBL
Philadelphia	42	18	.700	—
Pittsburgh	35	25	.583	7
New York	33	34	.493	12½
Chicago	28	35	.444	15½
St. Louis	28	35	.444	15½
Montreal	21	35	.375	19

Western Division

	W	L	Pct.	GBL
Cincinnati	40	24	.625	—
Los Angeles	37	28	.569	3
San Diego	33	29	.532	6
Houston	29	35	.453	11
Atlanta	26	36	.419	13
San Fran	24	42	.364	17

San Francisco	020 201 000—	5	10	0
New York	000 000 000—	0	7	1

Barr 5-5 and Hill; Lolich 3-9, Apodaca (5), Sanders (9) and Grote. Home Runs: San Francisco — Perez (2nd).

Cincinnati	111 000 100—	4	10	0
Philadelphia	002 001 000—	3	8	1

Nolan 7-3, Eastwick (8) and Bench; Carlton, Reed 5-2 (6), McGraw (8) and McCarver, Boone (6). Home run: Philadelphia — Schmidt (19th).

San Diego	000 000 000—	0	4	0
St. Louis	000 010 00x—	1	10	0

Strom 6-6, Metzger (7) and Kendall, Davis (8); Curtis 5-6, Grief (8) and Ferguson.

Los Angeles	000 100 000—	1	9	1
Montreal	000 000 011—	2	7	0

John, Hough 7-3 (9) and Yeager; Stanhouse 5-2 and Foote.

Chicago	200 000 010—	3	10	1
Atlanta	101 210 40x—	9	11	0

Burris 3-9, Zamora (7), Garman (7) and Mitterwald; Messersmith 6-5 and Correll. Home runs: Atlanta — Montanez (3rd, 4th), Royster (3rd).

Second game:

Chicago	000 030 020 -	5	12	0
Atlanta	255 000 00x—	12	15	0

Coleman 0-2, Schultz (3), Zamora (4), Sutter (5), P. Reuschel (7), Garman (8) and Swisher; Nelkro 3-4 and Williams. Home Runs: Chicago — LaCock (3rd); Atlanta — Wynn (7th, 8th).

Mishaps supply spice to speedway program

There were mishaps galore Saturday at Western Speedway, described by officials as "the roughest night of the season".

Most of the action came before the start of the 35-lap main event for super-stocks when a new car driven by Don Buchner broke up on the backstretch during the parade lap and became tangled with a car driven by rookie Ron Green.

Four other cars joined the pileup in short order and by the time the track was cleared, only 15 of the 19 starters were able to continue.

Superstock points leader Bob Collins hung on for the victory but not until two other collisions, which sent Ron Fleet to the sidelines in the eighth lap and ever-trying Al Wade in the last circuit of the race, to the disappointment of 1849 fans.

Bill Price, who placed first in the trophy dash, was second in the main event followed by fast-heat winner Jim Caudwell and Jerry Ferrie, second in the trophy dash. Seig Sawatzki won the first heat.

In the hobby-stock class, Bill Hitchcox moved further ahead of his rivals by winning his fifth straight main event. He also won the heat race and placed second to Gordie Stone in the trophy dash.

There are two events set for Western Speedway today, a 100-lap race for go-karts starting at noon and the Carling Opener for open super-stocks starting with time trials at 2 p.m.

Saturday results:

SUPERSTOCKS

Trophy dash — 1. Bill Price, 2. Jerry Ferrie, 3. Al Wade, 4. Bob Collins.

First heat — 1. Sieg Sawatzki, 2. Glen Hay, 3. Ron Fleet, 4. Al Johnson.

Fast heat — 1. Jim Caudwell, 2. Bill Smith, 3. Jerry Ferrie, 4. Ray Vatcher.

Main (35-lap) event — 1. Bob Collins, 2. Billy Price 3. Jim Caudwell, 4. Jerry Ferrie, 5. Mike Crute.

HOBBY STOCKS

Trophy dash — 1. Gord Stone, 2. Bill Hitchcox, 3. Wayne Johnston, 4. Al Miller.

Heat race — 1. Bill Hitchcox, 2. Wayne Johnston, 3. George Shillito, 4. Gordie Hildebrandt.

Main (15-lap) event — 1. Bill Hitchcox, 2. Gordie Hildebrant, 3. Wayne Johnston, 4. George Shillito, 5. Dave Ireland.

City athletes earn share of track and field events

Victoria athletes won their share of events but it was a Seattle girl who set the only record Saturday at the annual Victoria "Y"-Times track and field meet.

Kari Jonassen of Seattle Eastside Track Club won the pee-wee girls 1500 metres in record time of 4:49.5 at Centennial Stadium.

In the open women's division, Gail Gummer of Esquimalt Track Club won the 100 metres in 12.4 seconds and Debbie Campbell of Victoria Mercuries covered the 400 metres in 56.3 seconds to place first.

Judy Tobacco of Flying "Y" won the midget 400 metres in 58.1 seconds and placed third in the long jump while Wendy Davies of Victoria Track Club won the 80 metre hurdles for juvenile girls in 15.5 seconds.

Mark Nyhof of VTC won the juvenile boys' high jump with a leap of 1.99 metres and Kevin Martinek of Flying "Y" placed first in the midget 400 metres (51.3) and second in the 100 metres.

Connie Polman-Tuin of Powell River dominated the bantam girls division, placing first in the high jump (1.5 m.) and long jump (5.09 m.) and was second in the discus and hurdles.

And Rafe Duke of Flying "Y" won the 100 metres for Masters over 30 in a clocking of 12.4 seconds.

The meet continues today starting at 9:45 a.m.

About 1000 athletes from 35 clubs are participating.

Oak Bay tops Alcos

	P	W	L	T	D	Pts.
Castaways	5	3	0	0	2	19
Albion	6	3	2	0	1	17
Incogs	5	3	2	0	0	15
Alcos	6	2	2	0	2	14
Oak Bay	7	2	3	0	2	14
Cowichan	4	2	1	0	1	12
Nanaimo	5	0	5	0	0	0

Oak Bay moved into a tie for fourth place in the Victoria and District Cricket Association Saturday by scoring a six-wicket win over Alcos at Windsor Park.

Alcos batted first and were dismissed for 69 runs, Peter Richardson scoring 28 and Mike Dodd 21. Eric Richards took five wickets for 28 runs and Sandy Cahoon three for 19.

Oak Bay then scored 70 runs for the loss of only four wickets. Ken Aziz scored 28 runs to lead Oak Bay and Dodd took two wickets for 10 runs.

Oak Bay and Alcos each have 14 points but Alcos have a game in hand.

A scheduled game between Castaways and Albion at Beacon Hill Park.

Knockout win

LOS ANGELES (Reuter) — Alexis Arguello, 24, of Nicaragua retained his World Boxing Association featherweight title Saturday night by knocking out Salvador Torres, 23, of Mexico in the third round.

Britain threatens pull-out

BLACKPOOL, England (AP) — Britain threatened Saturday to pull out of Rugby League internationals against Australia and New Zealand. The annual meeting of the Rugby Football League said the threat was made because Britain had not yet received its $47,250 share of the World Cup games played in the two countries last summer. League officials said they had not been able to get any information from Australia and New Zealand about the money. They said further requests for details would be made and if a reply was not received within 14 days, the league would threaten to scrap international games against the two countries.

Additional sport
P. 16, 17, 19, 26, 27,

B.C. LIONS
BUS CHARTER
See
ANTHONY DAVIS
in his CFL Debut
ARGOS vs LIONS
Tuesday, June 29
For information phone
388-7111
Weekdays 6-9 p.m.
Sat. 12-6 p.m. Sun. 12-3 p.m.

WRESTLING
Memorial Arena
Thurs., June 24
8:00 P.M.
PACIFIC COAST TITLE
KINJI SHIBUYA
(Champion)
vs.
GENE KINISKI
(Former Champion)
Carlos Rocha vs. John Quinn
4-MAN TAG TEAM
Francis and Franks vs. Ramstad and Froelich
Goodvoice vs. Khan
Clynes vs. Armstrong
Tickets on sale at ARENA BOX OFFICE $4., $3.50, $3. Rush Under 12 $2.50 Rush. Rush sold at the DOOR only.

JUNIOR "A" LACROSSE
Western Canada Major Junior League
McDonalds vs. New Westminster
(Event No. 33)
ESQUIMALT SPORTS CENTRE
Tues., June 22nd 8 p.m.
Adults $2.00 Students, O.A.P. $1.25

Juan de Fuca
RECREATION CENTRE
1767 ISLAND HIGHWAY /
VICTORIA, BRITISH COLUMBIA
JUAN DE FUCA
SUMMER HOCKEY SCHOOL
Registrations are being taken daily at the Juan de Fuca Recreation Centre, 1767 Island Highway, Victoria, B.C.
4 Weekly Sessions Monday to Saturday Commencing August 2, 1976. Cost $35 per week.
DAILY PROGRAMME CONSISTS OF:
• 3 hours on Ice Instruction
• Lectures and Films
• Dryland Training
• Sports and Fitness Programme
FOR FURTHER INFORMATION PHONE:
478-8384 or 478-3045

VICTORIA Junior 'B'
LACROSSE
SUNDAY, JUNE 20 — 2:00 P.M.
Memorial Arena
VICTORIA
"STRATHCONA STINGERS"
vs.
NEW WESTMINSTER
"SALMONBELLIES"
Adults $1.00 Children 50c
Greater Victoria Box Lacrosse Assoc. 6-19

SUNDAY SPECIAL
SUPER STOCK & GO-KARTS

ROY HASLAM LARRY POLLARD ROSS SURGENOR
CARLING OPENER
SUPER STOCK OPEN COMPETITION
75 FEATURE RACE—$4,000 PURSE
GATES OPEN 11:30 A.M. TIME TRIALS 2 P.M. RACING 3 P.M.
100 LAPS — "GO-KARTS" $1,000 PURSE
PRESENTED BY CAPITAL CITY GO-KART CLUB
100-LAP GO-KART RACE 12 NOON. TIME TRIALS 11:30 A.M.
GO-KARTS — SUPER STOCKS
ADULTS $3.50 STUDENTS & O.A.P. $2.75 CHILDREN 6-12 $1.00
SUNDAY AFTERNOON
WESTERN SPEEDWAY
6-19

Summer offers variety for James Bay residents

Programs for all ages will be offered at James Bay community school's summer session, which opens soon.

Everything from preschool gym to mothers' morning pottery is being offered at the school located at 140 Oswego.

Registration for all classes will be held Tuesday, Wednesday and Thursday and will be on a first-come, first-serve basis.

Classes will be run from 8 a.m. to 9 p.m. weekdays and there will be tennis programs offered Saturdays between 8 and 10 a.m.

Information about programs and brochures are available at the school.

Tuesday's registration period is between 7 and 9 p.m. On Wednesday, registrations will be taken between 1 and 4 p.m. as well as 7 and 9 p.m. The final registration period will be on Thursday between 7 and 9 p.m.

During the first week if classes, late registrations may be accepted 10 minutes before the starting time of any classes providing they are not filled.

—Colonist photo by Ian McKain

Co-ordinating notes at Victoria Silver Threads

They've played for elderly for more than 20 years.

Devoted Entertainers put sparkle into lives

Their best-known trademark is their rollicking theme song, March Along.

But they have other trademarks as well, including keen devotion to the thousands of elderly people in Victoria they have brought music to for more than 20 years.

Not all of the talent in the Musical Entertainers has been with the band from the start.

Grace Hawkins is the power behind the seniors' band that has only three members—including herself—under 60.

With her musical experience and energy that has made her a whiz at accordion, harp, mouth organ, trombone, trumpet and piano, Mrs. Hawkins organizes all concerts that take the band before different audiences twice a month.

Eleven musicians strong, the Entertainers play for Silver Threads groups, old age pensioners gatherings, and seniors groups at Salvation Army lodges, rest homes and recreation centres.

Most original Entertainers have left the group since the old days when Mrs. Hawkins and four other players supplied music for "60-up" parties at the YM-YWCA.

She and Cecile Baugh-Allen remain the core members from the original Entertainers group which was an offshoot of that first band.

At the end of the row in this picture of the band, Mrs. Hawkins standing and Mrs. Baugh-Allen seated, they now join other band members; front left to right, Harry Hiel, Gordon Young, Vera Friedrich and Jim Towns; and top, left to right, Henry Parsons, Harry Mace and Reg Smith.

Missing from the picture are Lillian Smith and Beth Damgaard.

Marches are their specialty, but they do include waltzes and foxtrots in concerts. They love to have people sing along.

They even tell jokes and do comical readings to make a real show of the afternoons like their coming concert at the Salvation Army citadel on Pandora on Tuesday from 1:30 to 2:30 p.m.

Popular tunes usually included are Old South, Blue Danube and Grandfather's Clock.

Washington ferries change car spaces

Washington State Ferries has announced a change in car space arrangements during the summer months for travel from each of the San Juan Islands to Sidney.

Effective tomorrow, and every day during the summer ferry schedule period, reservations for car space on the morning international ferry must be made at least 24 hours in advance at the appropriate island terminal by motorists, in person, through actual purchase of tickets.

The change is intended to assure better use of car space during heavy traffic to and from Vancouver Island.

Greenpeace wants N-probe

VANCOUVER (CP) — The Greenpeace Foundation Thursday called for an immediate debate in the commons on security precautions at Canadian nuclear installations.

Foundation President Bob Hunter made the call after John Washko, of the Atomic Energy Board in Ottawa, said in a telephone interview Wednesday that there have been at least four thefts of radioactive material at nuclear installations during the past two years.

Washko said the thefts at Hamilton, Montreal and Ottawa were small, all material was recovered, "and there hasn't been any incidence of really hazardous material being stolen."

272 GORGE ROAD WEST
FAIRWAY
Prices Effective Sun., Mon., Tues. June 20-21-22
WEEKDAYS 9-9
SUNDAYS 10-7
We Reserve the Right to Limit Quantities

FRESH BONELESS PORK BUTT ROAST lb. 1.29
GOVERNMENT INSPECTED FRESH PORK STEAK lb. 1.19
FROZEN UTILITY CORNISH GAME HENS ea. 99¢
OLYMPIC BRAND BEEF STEAKETTES 20-oz. Package 79¢

KRAFT, 48-OZ. FAMILY SIZE MIRACLE WHIP SALAD DRESSING 1.49
ALLEN'S ASSORTED, 48-OZ. TIN FRUIT DRINKS 39¢
DELMONTE FRUIT COCKTAIL 14-oz. TINS 2/79¢
KLEENEX FACIAL TISSUES Large Box 59¢
DUNCAN HINES NEW MOIST and EASY SNACK CAKE MIX 14-oz. PKG. 69¢

NORTH STAR PURE LARD 3 lbs. $1
HARVEST SOFT MARGARINE 1-lb. TUB 49¢
CRISCO SHORTENING 1-lb. PKGS. 3/1.59
KRISPEE POTATO CHIPS Tripak Box 55¢
PACIFIC 2% CANNED MILK 3 TALL TINS 89¢

CALIFORNIA PINK OR WHITE GRAPEFRUITS 10 for 99¢
LONG ENGLISH CUCUMBERS 2 for 49¢
FRESH PEACHES 3 lbs. 99¢

Raven's
FINE DINING LOUNGE
FATHERS' DAY BUFFET
June 20, 1976
5 p.m.-9 p.m.
Dad will be delighted with the Chef's choice of menu for this occasion including Baron of Beef
Raven's FINE DINING LOUNGE
Free underground parking
Reservations recommended
Harbour Towers 345 Quebec St., 386-7444
Victoria's Newest Inner Harbour Landmark
6-18

John Minshall Presents
CABARET
SMASH MUSICAL
Live On Stage — Fully Professional
A tale of love and intrigue . . . watch others let their hair down!
SPECTACULAR GALA OPENING
July 1st 8:30 $20.00
NIGHTLY FROM JULY 2-17
8:30 (Except Sundays) Tickets 6.50
JULY 17th — SOLD OUT
RESERVATIONS 383-3716
Available from McPherson Box Office (Downtown Next to City Hall on Pandora)
Relax and enjoy the congenial setting for the staging of this spectacular show! Refreshments served at your table.
CEDAR HILL COMMUNITY CENTRE
3220 CEDAR HILL ROAD
6-17

JAPANESE VILLAGE
Teppan Steak and Seafood House
VICTORIA • OTTAWA • CALGARY • EDMONTON

Complete Dinners
Dinner includes Shabu Shabu soup, a delicately seasoned, Japanese consomme, and Yaki Yaki shrimp, an exciting appetizer cooked by one of our master chefs right before your eyes. All these dishes are served with fresh Hibatchi vegetables, imported rice, thirst-quenching Japanese tea and, to follow, ice cream or your choice of sherbet.
Watch and delight to the skills of our teppan trained chefs, who will cook your delicious meal, right before you, in their unique way.
Chicken Teriyaki — Juicy morsels of tender young chicken, grilled to golden perfection and seasoned with our own teriyaki sauce. 6.95
Filet Mignon — Prime cut beef, prepared in bite-sized pieces to your order, cooked and served piping hot from the teppan grill. 10.85
(IN SEASON ONLY)
Crag Legs 'Sapporo' — Succulent Alaska King Crab, bathed in Sake, specially seasoned and cooked before your eyes. 10.95
Sukiyaki Steak — Delectable slices of sirloin, marinated in our own special sauces, with tender vegetables and seasonings, all prepared on the table in front of you. 8.75
Hibatchi Steak — New York cut sirloin, done just how you like it — juicy, tender and delicious. 9.95
Lobster Teppan Style — Carefully selected Lobster Tails, complemented by our own distinctive sauce. A seafood treat! 11.95
734 Broughton Street
Just a Few Steps from Douglas
suggest you take Dad out to dinner on

Japanese Village offers him a choice of succulent steaks, lobster, chicken, or shrimp. And the freshest vegetables to tempt his palate, served round the traditional Teppan table in fine old Japanese tradition.
A blend of serene atmosphere and exciting culinary skills makes dining pure pleasure. Come join us — it'll be a Father's Day dinner to remember!
Open 7 Days a Week
5:00 p.m. to 11:00 p.m.
Major Credit Cards Accepted
Reservations Suggested
382-5165

4-17

SHRINE CIRCUS

"A SPANGLELAND FANTASY"
Produced by HUBERT CASTLE
MEMORIAL ARENA
MONDAY AND TUESDAY ONLY
JUNE 21 - 22
Shows at 4:00 and 8:00 p.m.
A FAMILY SHOW!
Reserve seats
Tickets at Arena Box Office

Native turns to 'new' craft

He finds glass flexible medium

By JIM GIBSON
Colonist Staff

As a native craftsman, Henry Joseph started out doing what was expected of him — wood carvings.

While he wasn't too bad at it, carving didn't excite him.

"It took me three month sto do maybe a piece three feet long by two inches thick," the 39-year-old Indian recalled during an interview at his exhibition of glass lampshades on display at Emily Carr Arts Centres.

As he has found since forming his Classical Glass Co., time is money.

But he might be carving still or fooling around doing portraits of friends while pay ing the rent as a carpenter if it hadn't been for a chance meeting six years ago with a glassmaker who had come to an Indian educational meeting.

The visitor tok a look at Joseph's sketches and suggested he try working with glass under him.

"Right away I liked it," he said, adding his only previous contact with glass had been fixing broken windows.

It's hard to imagine anything as rigid as glass being praised for its flexibility. But, according to Joseph, that's the enjoyment of it.

Once "the nature" of glass is understood, Joseph said, it can be cut into any shape as his flower and fruit designs on his multi-colored lamps confirm.

Joseph apprenticed with his original teacher at the start, then "knocked around" on his own, turning his first $30 sheet of glass into a $60 lamp four years ago while holding down his job as a carpenter.

Glasswork has freed him from "nailing studs or roofing." He puts in nine hour days at his shop behind his home, mainly filling orders destined for homes, cabarets or boutiques.

He makes a living but "some months I really have to scramble." His most expensive lamps sell for a little more than $200. He must knock off about $70 for materials and it takes about a week to cut the glass, wrap each piece in copper foil and solder the pieces.

"I'm constantly experimenting with new things, looking for an attractive design but simple to construct and get together quickly."

He claims his prices are almost half what others charge. He purposely keeps his works out of retail outlets to keep his prices down.

"I don't like to charge too much as I think people should be able to enjoy a lamp in their house and still afford it."

Joseph is an Indian from the Fort St. James area, but there is nothing of his background in his work which clings to its European origins. Occasionally he uses a piece of driftwood as a base but he has also used antique candlesticks and oil lamps.

He may eventually try transposing Indian designs to his work but the limitless nature of those designs may not work within the tight framework of a lampshade or window.

But that probably is some time off.

"Right now I'm really trying to make a living," he said.

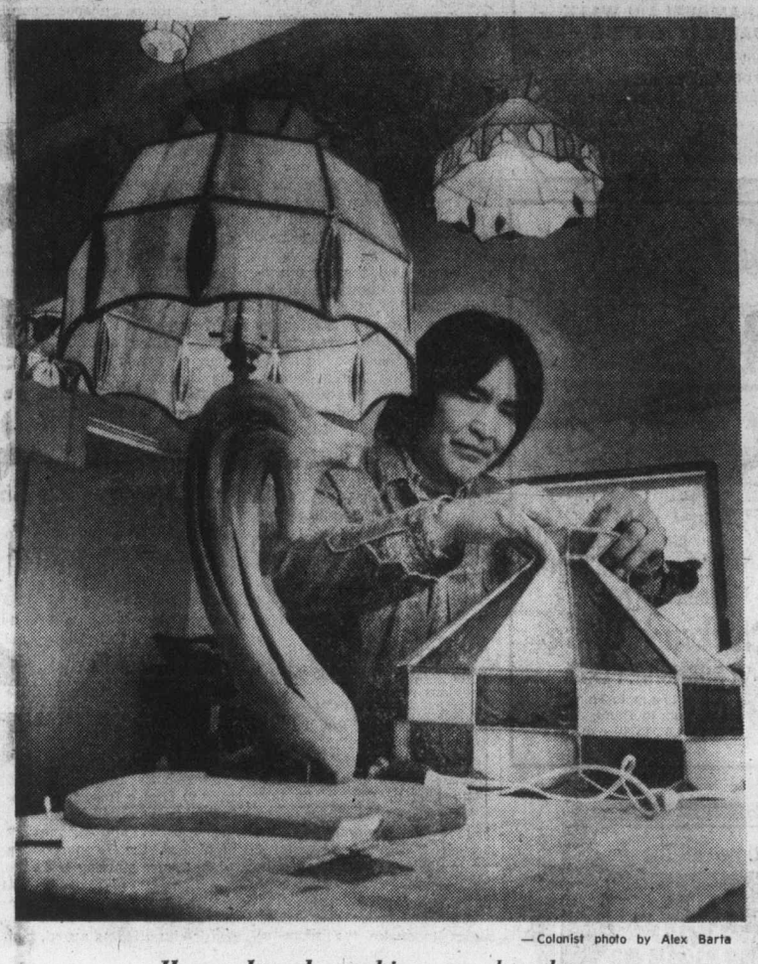

— Colonist photo by Alex Barta

Henry Joseph working on glass lamp

Russian ideal set

MOSCOW (UPI) — The average young Russian wants his future bride to be loving, faithful and hard-working, in that order. Girls see their ideal husbands as loving, good with children and modest, according to a survey.

Results of a questionnaire completed by 1,000 Moscow students and published in the Weekly Literary Gazette indicated that good looks were not important, but brain power was.

More than half believed that the principal basis for a happy marriage was mutual understnding along with secure material conditions.

"The results disclose that modern youth is conscious of the institution of the family, its formation and stability," the newspaper said.

Asked to name the three qualities they most sought in a future wife, almost all the men mentioned love for the husband and children, faithfulness and industriousness with acknowledge of homemaking.

Most of the girls also put love in first place. A few demanded industriousness in a future husband. They also mentioned kindness, a sense of justice, sensitivity and readiness to compromise.

One out of three boys and every second girl wanted a clever, educated or intelligent spouse, "so young people who don't want to continue their education could be in a critical situation," the newspaper commented.

Old Tubs Never Die
They Just Chip Away
THERMO-GLAZE PROCESS
Bathtubs Refinished Any Colour
Phone 384-6612
VAN ISLE PERMA COATINGS

FRESH FISH
Offering a Complete Variety of Seafoods
GORGE FISH MARKET
in the Gorge Shopping Centre at Gorge Rd. and Tillicum
386-0513
HOURS: 9-5:30 Mon., Tues., Wed., Thurs., Sat.
9-8 p.m. Friday
Open Sunday 10:30-5 p.m.
and also at our NEW
The FISHMONGER
in the Hillside Shopping Centre
1684 HILLSIDE AVE.
595-2213
HOURS: 9:30-5:30 Mon., Tues., Sat.
9:30-9 Wed., Thurs., Fri.
10% OFF ALL PURCHASES
FOR OLD-AGE PENSIONERS
MONDAYS and TUESDAYS
6-20

Brian Holley
VOLVO VOLVO

242 DL
FROM $6799
3319 DOUGLAS AT CLOVERDALE
384-1161
D. L. D00903A

Bulletin Board

Victoria Symphony Society will hold its annual meeting at 8 p.m. Tuesday in the auditorium of Oak Bay Junior High school. The public is invited.

□

COUNTRY FAIR

Esquimalt chapter No. 41, Order of the Eastern Star, will hold a country fair at 7 p.m. Tuesday in the United Chapters hall, 3281 Harriet.

□

GARDEN SOCIETY

Vancouver Island Rock and Alpine Garden Society will meet at 8 p.m. Tuesday in the upstairs lounge, Provincial Museum. Albert de Mezey will speak on dwarf rhododendrons.

□

GOLF TOURNAMENT

The Inter-Cultural Association of Greater Victoria will hold a nine-hole golf tournament for members only at Ardmore Golf Course, West Saanich Road, at 6:30 p.m. Tuesday. A public barbecue will follow at 8:30. Admission fee will be $2. For more information phone 656-9087.

□

STRAWBERRY TEA

There will be a strawberry tea and social sponsored by the Wilkinson Road United Church Women from 2 to 4 p.m. Wednesday at 1515 Regents Place. Take No. 14 bus to St. Charles Street, tea $1.

The Victoria General Hospital Ladies Auxiliary will hold its membership tea in the nurses residence, Fairfield Road, from 2 to 4 p.m. Wednesday. New members welcome.

□

CHURCH EVENT

The Ladies Evening Group of Trinity Presbyterian Church will hold a strawberry tea at 2 p.m. Wednesday in the church hall, 2974 Tillicum Road. There will be a home baking stall.

□

SUMMER PROGRAM

Victoria YM-YWCA will conduct a summer program for hearing impaired children, their brothers, sisters and friends starting July 5 with two-week sessions from Mondays to Fridays 9 a.m. to 3 p.m. until Aug. 27. Owing to a grant from the student community services program, the fee is $15 for each two-week session. Director Linda Hill Brand is working in conjunction wih the Deaf and Hard of Hearing Institute of Vancouver Island. Youngsters age 5 to 13 will be involved in swimming, scavenger hunts, map making, tours, field trips, arts and crafts and creative drama. For more information phone Linda Hill Brand at the Y at 386-7511.

Advertising Can save shopping time.
CANADIAN ADVERTISING ADVISORY BOARD

Munday's
1203 Douglas St. 383-2211
Will Be
Closed Monday
To Prepare for Our Great
Semi-Annual SHOE SALE
starting
TUESDAY, JUNE 22, 9 A.M.
See Monday's Times
See Tuesday's Colonist
6-19

ann landers

Dear Ann Landers: I noticed you call on doctors frequently for help with questions involving medicine. In exchange for their help you manage to cover up for them very nicely by manufacturing alibis for their mistakes (which are buried in various cemeteries), and you're quite a pal to the medical association.

I base my statements on the advice you gave recently when a reader wanted to know where to report a doctor whose conduct with a woman patient was, shall we say, out of line. You said to report him to the medical association.

Such rubbish! You know very well doctors always side with doctors. How about a better answer? — **On To You.**

Dear Off Base: It's untrue that doctors always side with doctors. The leaders in the medical profession are more diligent than ever in their efforts to weed out the alcoholics, imcompetents and "knife-happy" menaces.

★ ★ ★

Dear Ann Landers. I wonder how many husbands handed their wives that letter in your column written by the man who said he'd like to give his wife to the necrophiliac because she was "as good as dead" in bed.

I was a wife who had that column shoved in my face. "Read this," said the lummox. "Maybe you'll recognize someone you know."

"I plead guilty on all counts," I replied. "And the reason I'm dead in bed is becalse you are an inconsiderate, repulsive slob." I then decided, as long as I had opened up the can of worms, I ought to let him have it with both barrels — and I did.

I told him a man who hasn't shaved or bathed after a hard day's work, and smells of cigarettes and beer and belches so loud he can be heard in the next room, then says, "Your dinner was lousy," shouldn't expect his wife to turn on automatically just because he says, "How about it?"

He actually listened for 20 minutes, then replied, "I'm glad you told me. I'll do better from now on." And he did. That very night.

So thanks for helping us both, Ann. You're wonderful. — **Feeling Great.**

Dear Great: What happy news! Not all women would get such an enlightened response, but I'm delighted you did. Perhaps your story will help others. Thanks for sharing.

★ ★ ★

Dear Ann Landers: I got out of bed at 2 a.m. to write this letter. I hope "Super-Secretary" will read it.

I'm a secretary also, and I have a friend who thinks she is a Super-Everything. Recently she bought her boss a very expensive suit of clothes for his birthday. When she told me about it I was appalled. It seemed like a very personal gift — and outrageously expensive. To my amazement, I later heard that "Super's" boss was bragging to everyone in the building about it.

I thought maybe I was crazy and asked my boss for an opinion. He said he would never accept such a gift — that I was right.

What are your views, Ann? — **Girl Friday**

Dear Girl: I'm with you. A suit of clothes is too costly and too intimate a gift for a secretary to give her boss.

PASSPORT PHOTOS
Color or Black and White
10-Minute Service
TIVOLI STUDIOS
1841 Oak Bay Ave.
595-8024
6-21

Perfect Passing Present . . .
Reward your son or daughter for a job well done . . . Choose from our selection of fine watches by
Cardinal
The only 17-Jewel watch from
$12.95
Wide range of styles available as illustrated.
$30.95
Terms
Chargex
Mastercharge

ROSES LTD.
1317 DOUGLAS JEWELERS

SHIRLEY K MATERNITY FASHIONS
BIG TUMMY SALE
STARTS TOMORROW
up to 50% off
A grand selection of exciting summer fashions at terrific savings. Visit the nearest boutique for great maternity buys.
Shirley K maternity fashions
Mayfair Shopping Centre 384-3711
6-20

REGISTER for
SAANICH CEDAR HILL COMMUNITY CENTRE RECREATION
SUMMER PROGRAMS
at 3220 Cedar Hill Rd., June 25 & 26
Friday & Saturday 10 a.m. - 4 p.m.
For information and brochure regarding any programmes please call Cedar Hill Community Centre at 595-7121

Cousteau
. . . ancient sites

NAMES in the NEWS

Police killer clear

FLINT, Mich. (UPI) — Rookie police officer **Madeline Fletcher** was found innocent Saturday of assault charges stemming from a shootout with her partner in which both were wounded last December.

A Genesee county circuit court jury of eight whites and four blacks returned the verdict after eight hours deliberation.

Miss Fletcher, a 20-year-old Black patrolwoman hired as part of an affirmative action program, originally was charged with assault with intent to do great bodily harm in the Dec. 27 shooting of her white partner, **Walter Kalberer**, 34. They were arguing at the time about who would drive their patrol car.

□

CASPER, Wyo. — Perhaps to make a good impression, **Richard Osborne** appeared for his arraignment on burglary charges attired in new slacks and boots. As Osborne left municipal court Friday, he was arrested by Sheriff's investigator **Art Terry** and charged with shoplifting his $60 worth of new clothes from a Casper department store.

□

ATHENS — French deepsea researcher **Jacques Yves Cousteau** will explore ancient underwater sites in the Aegean sea this summer, together with Greek archeologists. The team will use Cousteau's special research ship, Calypso, to explore six sites off the Bay of Marathon, the Gulf of Artemision and several Greek islands, among them a shipwreck dating from the first century B.C.

□

TOKYO — Prime Minister **Takfo Miki** will try to dissuade the United States from setting a 200-mile territorial water limit when he visits Washington, June 30 after attending the seven-nation economic summit proposed by Ford in San Juan, Puerto Rico June 27-28.

□

ITHACA, N.Y. — Cornell University has offered dissident Soviet biologist **Sergei Kovalev**, 44, currently serving a seven-year sentence at a "corrective labor colony," an appointment as a visiting scholar in recognition of his work on the electrophysiology of muscle and the control of heartbeat.

□

BOSTON — House majority leader **Thomas P. "Tip" O'Neill** said Saturday helping America rebuild confidence in itself will be his priority as Speaker of the U.S. House. O'Neill is expected to be elected speaker to succeed the retiring Rep. **Carl Albert.**

□

SALT LAKE CITY — **Tom Anderson**, a conservative political writer froom Tennessee, was nominated as the American party's presidential candidate. Anderson, 64, is the party's chairman.

□

SPOKANE — U.S. Agriculture Secretary **Earl Butz** says farmers should get used to the fact that food is a "very positive part of our foreign policy. There are two kinds of power," he said. "petropower and agripower, agripower is growing in relation to petropower."

□

TEL AVIV — U.S. Secretary of State **Henry Kissinger** may undertake a personal mission to the Middle East in mid-August, Israel Television said Saturday. Kissinger will make the trip only if **President Ford** wins the presidential nomination at the Republican national convention. Kissinger would use the trip to boost Ford's re-election prospects.

Woolco **Adjustopedic** by Bodi-gard

MATTRESS OR BOX SPRING

Quality mattresses or box springs with extra-firm support --- in the size you want --- all going at one outstanding price now!

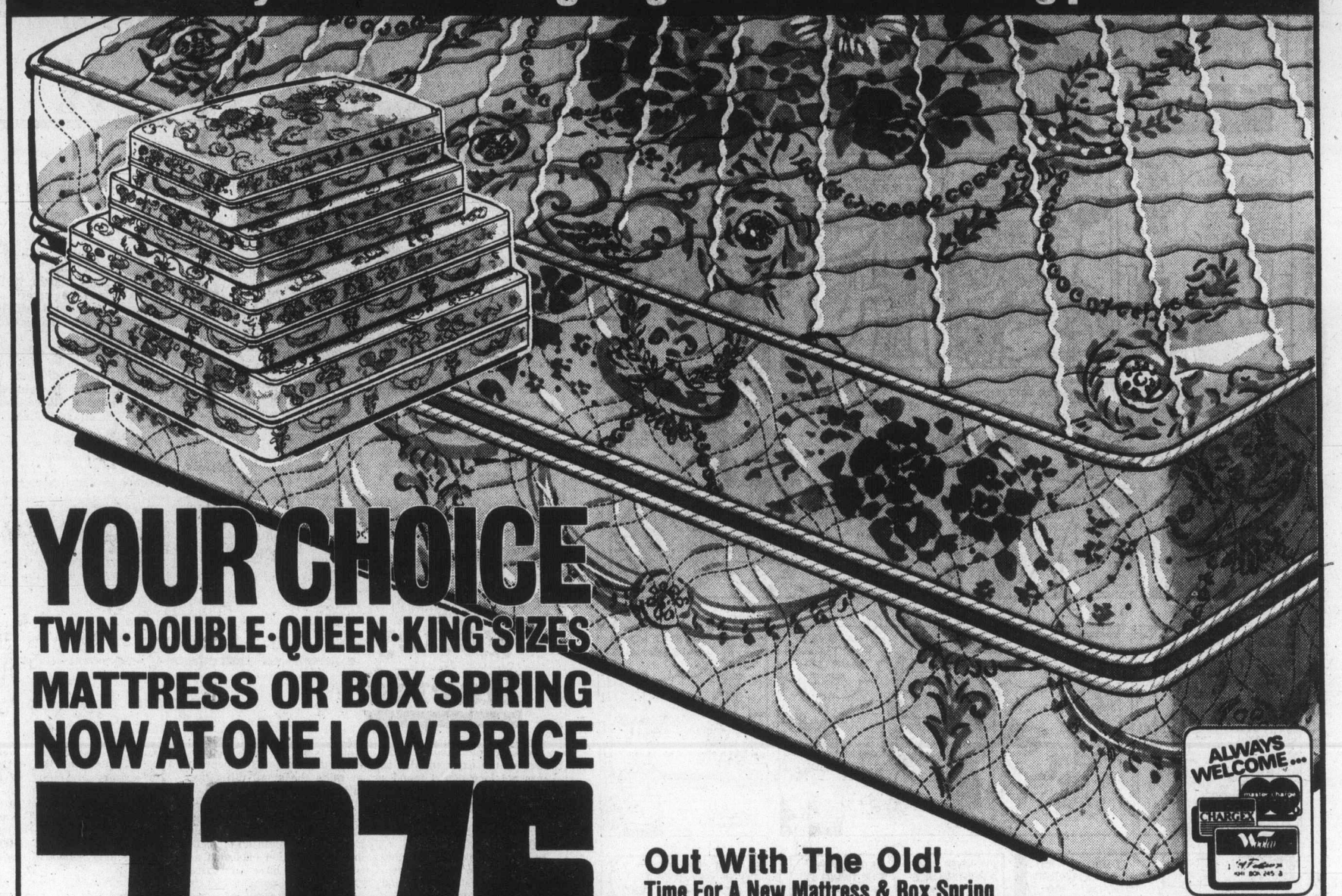

YOUR CHOICE
TWIN · DOUBLE · QUEEN · KING SIZES
MATTRESS OR BOX SPRING
NOW AT ONE LOW PRICE

73.76 EACH

Out With The Old!
Time For A New Mattress & Box Spring

If the mattress you're sleeping on is sagging or lumpy — what better time to replace it than now? Luxury mattress with extra firm support has 312 13-gauge coil construction; Rubberized Sisal insulation; scroll-quilted for longer wear. Mattress has eyelet borders for better ventilation. Matching box spring is sturdily built to give superior mattress support. Your choice of twin, double, queen or king size. **King size unit consists of mattress and 2 box springs.**

HARDWOOD LEGS
Reg. Woolco Price 3.95 set
Woolco Sale Price
2.48 set of 6
Save 1.47

Prices effective 'til June 26th . . . or while quantities last.

Colonial Style 39" Twin Ensemble

That empty room can become a guest room in one easy step! Scroll-quilted mattress has sisal insulation, Cotton ticking, eyelet borders. Ensemble includes mattress, box spring, Maple-finished headboard, Steel bed frame.

154.76 complete

Bed frame with 4 carpet rollers incl.

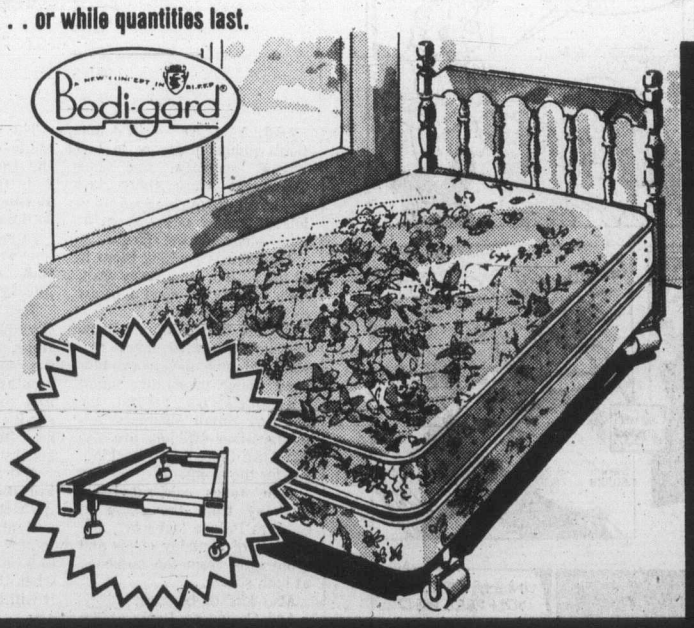

BED-FRAME Features **Life Time Guarantee**

39" Frame Non adjustable	23.95 each
Adjustable frame 36"x60"	29.95 each
Deluxe Queen Size frame	34.95 each

Woolco DEPARTMENT STORES
A DIVISION OF F. W. WOOLWORTH CO. LTD.

Town and Country Shopping Centre
Douglas Street and Saanich

Personal Shopping only, please!
Store Hours: Monday to Saturday
10 a.m. to 10 p.m.

BUY WITH CONFIDENCE
SATISFACTION GUARANTEED
REPLACEMENT OR YOUR MONEY REFUNDED

290 FARMS FOR SALE and WANTED

Green Acres

HENDERSON REALTY LTD.
385-9741

CENTRAL SAANICH ORGANIC FRUIT FARM

Of 4.81 acres had been operated successfully for 16 years must now be sold due to ill health. Asking $129,500. Call:
J. McCORMACK 592-6214 C. ARNOLD 592-6454

MUNN ROAD FANTASTIC VIEWS

Here is a unique property with a 2,000 sq. ft. 2 storey main home and a really attractive log cabin with 16x21 living room, kitchen, bedroom and sleeping loft. In addition is a 16x10 cabin and an 18x18 activity room with kitchen, sleeping room and sundeck. There is also a barn on this 10 acre property of trees, rocks and garden area. Views of City, mountains and straits. Half hour from town. Large home renting for $450 per month. Asking $120,000.
BILL McCARTER 592-3970 BOB GIBSON 658-5153

malahat realty ltd.
P.O. Box 40
Mill Bay, B.C.
743-5525

Livestock or Market Gardening

This farm land is situated on the gently sloping side of a very fertile valley and has a southern exposure making it ideal for market gardening or livestock. The 42.7 acres has a considerable amount of valuable timber plus a 2-bedroom older home on the well drained higher portion while there is a year-round creek running through the bottom land. Roads on 3 sides of the property give easy access to all parts.
FOR FURTHER DETAILS
CONTACT TOM BURDGE
743-5525 or 743-9398

POPLAR HILL FARMS APPROX. 7 ACRES—SEAVIEW

Modern 1400 sq. ft. home. Developed basement includes meat cutting rooms and walk-in cooler. Two well appointed barns with excellent pens and feeder system. Vendor will sell house, barn on 2.65 acres separately. Phone FERN COLOMBIN at 385-5741 or Res. 385-3033. M.L. No. 16737. NANAIMO REALTY (VICTORIA) LTD.

PRODUCE YOUR OWN FOOD

On this very productive 6 acre farm. All the water you need to support over one dozen head. Farm full crops per year. The price includes a 3-bedroom home, large barn, workshop; walkin-in cooler and a great deal of farm machinery. Asking: $130,000. For full details call: PETER BARDON 592-2431 Lansdowne Properties.

BY OWNER

Near Elk Lake, nearly 5 acres, excellent pasture, mostly fenced and crossed fenced, neat 2-bedroom home, ¾ basement plus 5-room cottage, 2 small barns with corrals, chicken house and other outbuildings. Low taxes. Offers or trades considered. 658-5518. No agents, please.

CANADA'S LAST AGRICULtural Frontier. Good productive ranches, farmsteads and acreages, $70-$125 per cultivated acre. Located in the picturesque Peace River area of northern Alberta. For catalogue of choice listings contact: C. B. Ellis Agencies, Ltd., Box 650, Grimshaw, Alta. T0H 1W0. Phoine 403 332-4439.

293 GULF ISLAND PROPERTIES

A. E. LePAGE
WESTERN LTD. • REALTOR

1395 HILLSIDE
386-6331
Now open 'til 9 P.M.

GABRIOLA

1½ treed acres approx., with building site established. 2 miles from ferry. Drilled well. Power close. 20 minute ferry trip to Nanaimo. Airstream trailer may be bought separately. Asking $19,900. Generous terms. MLS 17444. Call:
MR. D. WAGNER
386-6331 anytime
RETIREMENT SPECIALIST

OVERLOOKING LYALL HARBOUR

.382 acres
Good building lot with lots of trees. For privacy and good view of Lyall Harbour.
Price $9,500. Call:
386-6331 ERIC FRASER 743-9155 (Collect)

SATURNA ISLAND PROPERTY OVERLOOKING BOOT COVE

½ mile from ferry dock. 2.46 acres — includes extra lot. Older home with barn and woodshed. Apple, pear, plum, cherry and fig trees. Large garden area, fenced and rest of proerty has lovely well cared for lawn. Price: $58,000. Call:
386-6331 ERIC FRAZER 743-9155 (collect)

JUST SIX LOTS FROM FERRY DOCK

Over 2½ acres with 2 older cottages. No need of vehicle on this one — very close to post office — community hall and stores. Good summer retreat or permanent home site. Price $34,900. Call:
386-6331 ERIC FRAZER 743-9155 (Collect)

SALT SPRING Lands Ltd.

PENDER ISLAND

BUSINESS OPPORTUNITY
11.75 acs, farmland, fenced pastures, mod. 3 bdrm. full bsmt. home. 1 acre commercially zoned with 1760 sq. ft. warehouse and outbuildings. $85,000.

WATERFRONT
—½ acre, treed, moorage, power, phone and sewer. $20,000.
—Treed lot in sheltered bay, beach, moorage. $25,000.
—1 acre, treed, 155' beach, moorage, 2 bdrm. furn. cottage $49,500.

ACREAGES
—2½ acres, treed, driveway to cleared bldg. site. $16,000.
—1 acre, treed, piped water, $7900.00.

CALL COLLECT MANFRED BURANDT
Pender Island 629-3271

SALT SPRING LANDS LTD.
Box 69, GANGES, B.C.
537-5515

HORNBY AND DENMAN ISLAND Recreational Lots

Looking for a place for summer holidays, retirement, or investment? Try these islands. Their many features include large natural parks, safe beaches, good fishing area, oysters, clams, etc. Both islands have very good and inexpensive car ferry system. Now have available an excellent selection of lots. Also, have selection of cabins all set to use. Prices start from $6,600. For more information to view, contact DAVE McLAUGHLIN personally, at Nanaimo Realty Co. Ltd. Box 518, Nanaimo, B.C. at 754-2311 or Eves. 753-5847.

293 GULF ISLAND PROPERTIES

Free Woolly Sheep

With each sparkling waterfront lot or treed interior land on Mudge Island, in the Gulf Islands, we are including one large sheep on the hoof. The selection is awsome, some with good beach, some black ones, some with trees, others with horns, many with low down payment. Prices for semi-waterfront start at $5,900. Waterfront from $17,900. For information phone or write Glen Galloway personally, Box 518, Nanaimo, B.C. Telephone — 754-2311 evenings collect at 758-5537. Nanaimo Realty Co. Ltd.

SALTSPRING ISLAND

A one-acre lot with frontage on St. Mary's lake. Permission has been given for 6 cabins to start your own resort. Asking $49,900 and ask about terms or trades.
TERRY SMOLLETT
595-5171 656-5882
LES BOHER
595-5171 388-6275 (Pgr. 729)
CANADA TRUST

SALT SPRING ISLAND

Log cottage on 2.41 wooded acres. Good opportunity for small family. Many unique features and high location at Beaver Point make this a bargain at $45,000. For appt. to view call STAN SAUNDERS 653-4201 or 592-2407 anytime.
WHYTE and GOWER
OAK BAY PROPERTIES
2227 Oak Bay Ave.

WANTED

Realtor equipped with 32 ft. Grand Banks cruiser and specializing in sale of Gulf Island properties — needs your island property now. Call J. J. WILLIAMS 386-2955 or 479-1163, Century 21 Mayfair Realty.

FOR RENT AT
PIERS ISLAND 8 MINUTES from Swartz Bay government wharf, modern 3-bedroom fully furnished cottage with city phone $175 a week. Available last week in June and all of July. I also will rent my 42' aluminum boat and motor. 478-2680.

WANTED

Small gulf island and or part of a larger one. Acreage with house or houses. Good waterfront. An orchard would be an asset. All calls confidential. Please call:
386-7521 TOVE BARLOW 477-9859
BOORMAN INVESTMENT CO., LTD.
1111 Government St.

SELL IT

FAST

THROUGH

CLASSIFIED

DIAL 386-2121

294 MAINLAND AND OUT OF PROVINCE PROPERTIES

SAN JUAN ISLAND
Dividing lovely old farm; pastures, meadows and woods. Ideal for small farm or hideaway. 3—15 acre sites with pastoral view, sloping gently to surround a quiet lake. $1400 per acre. Also 3 1 acre sites, sweeping marine views. Underground utilities included. $5600 each. Easy terms with owner, 376-2255.

Deaths and funerals

305 DEATHS and FUNERALS

McILWAINE — Ethel Gertrude, aged 75 years, at the Royal Jubilee Hospital, June 17, 1976, residence 3941 Lochside Drive, beloved wife of Clifford McIlwaine, she also leaves daughter Dorothy and husband Bob Gaetz; grandchildren, Gary Gaetz and wife Dayle; Dorothy McHattie; great-grandchildren, Douglas and Dorothy McHattie; Andrea Gaetz; sister, Dorothy Frost of Victoria; brother Robert Heays of Prince Rupert; nieces, nephews and cousins in the U.S.A.
Service in McCall Bros. Chapel, Johnson and Vancouver Sts. on Monday, June 21 at 3:00 p.m. (No flowers by request. Donations, if desired may be made to the Heart Fund, 1008 Blanshard St.)

McLELLAN—Bernard A. McLellan, aged 55, of 1710 Donald St. E., Thunder Bay, Ontario, died suddenly on Sunday, June 6, 1976. Surviving are his wife, Stella, son David and daughters Joan and Patricia.
Funeral services were conducted by Reverend Father L. C. Wittig of St. Patrick Cathedral on Wednesday, June 9, 1976. Blakes Funeral Chapel were in charge of arrangements with interment in Mountain View Cemetary, Thunder Bay. Attending the funeral from Victoria were his mother, Emma M. McLellan, his brother and wife Daniel F. and Helen McLellan.

NAPPER — Eileen Mary Ena of 2981 West 23rd Avenue, Vancouver, formerly a long time resident of Victoria, June 18th 1976. Survived by her loving son Peter and granddaughter Megan Jane.
Memorial Service to be held in Vancouver, Monday, June 21st., at St. Chad's, 3874 Trafalgar at 10 a.m. and also in Victoria Tuesday June 22nd., Christ Church Cathedral at 10 a.m. Flowers gratefully declined. Donations, if desired may be made to the Canadian Cancer Society, 1926 West Broadway, Vancouver, B.C. Arrangements through First Memorial Services Ltd.

PAULIN—On June 18 in Victoria, Mr. Harry R. Paulin, aged 77 years of 3067 Larkdowne, a well-know plumbing and heating contractor (The Kitchen Shop) for 18 years. Retiring in 1963, formerly of Regina. He leaves his loving wife Grace; two sons: William C. of Calgary; Randy of Victoria; one daughter Mrs. Max (Margaret) Halsey of Wallowa Oregon; one sister Mrs. T. Hay in Edmonton. He was a member of Oak Bay United Church and Tyee Lodge No. 66 A.F. and A.M. Prince Rupert, a former member of the Victoria Lions Club and Uplands Golf Club. He was an ardent curler for many years with the Victoria Curling Club. He serviced overseas during the First World War.
Service will be held on Wednesday afternoon June 23, at 3:30 in Oak Bay United Church. Flowers gratefully declined, if desired friends may contribute to Cancer Fund, 857 Caledonia. McCall Bros. in care of arrangments.

SMITH—At the Victoria General Hospital on June 17, 1976, Mr. William Harold Smith, aged 53 years, of 959 Balmoral Road. Born in Vancouver and a resident of Victoria for the past few years. He is survived by his aunt, Miss Betty Chadwick of Victoria.
The remains are resting at Hayward's Thomson and Irving Funeral Chapel pending arrangements.

WALTON — At the Glenwarren Private Hospital, on June 15, 1976, Mrs. Mary Walton, aged 86 years, formerly of 305-475 Quebec Street. Predeceased by her husband, George, in 1971. She is survived by relatives in England.
Funeral service will be held on Monday, June 21, 1976, at 10:00 a.m. in Hayward's Thomson and Irving Chapel, 1625 Quadra at Balmoral. Archdeacon A. E. Hendy officiating.

WEBBER — Mr. Dewey Edward, passed away, June 18, 1976 at the Memorial Pavillion, Royal Jubilee Hospital in his 78th year.

WONG — In Victoria on June 16, 1976, Mrs. Mar Lee Wong aged 81 years of 1802 Fairhurst Ave., born in China and resident here for the past 20 years, formerly of Cumberland, B.C. Widow of Woo Wong, she leaves her family, son Kenneth of Victoria; 4 daughters, Mrs. Mah Shen Jing of Victoria, Mrs. Mah Kow Ho of Victoria, Mrs. Helen Lee of Montreal and Mrs. Jane Thom of Victoria; 19 grandchildren and 6 great-grandchildren.
Funeral service in McCall Bros. FLORAL CHAPEL, Johnson and Vancouver Sts. on Monday, June 28 at 1:00 p.m. with the Rev. Steven Wong officiating.

308-A CARDS OF THANKS

On the loss of our eldest son, Dennis Zachray, we wish to thank all his school friends, Eckankar friends, our neighbours, parishioners, members of the Forest Service for their kindness, sympathy, donations, letters, and flowers! Mike and Olga Zachray and family.

I wish to thank the many friends, relatives, neighbours for their help, lovely cards, flowers, donations to Heart fund in memory of my husband, Oscar Ludvicson. Special thanks to the Doctors, Nurses, Emergency, Victoria General, Saanich Police, Firemen, McCalls, and Rev. Cannon R. Willis for their help and thoughtfulness. Rose Ludvicson and family.

309 IN MEMORIAMS

ALBERTSON — In loving memory of David Allen who left us on June 20, 1975.
—Sadly missed and ever remembered by the Albertson family.

BENZIE — In loving memory of a dear and beloved cousin, Dorothy, who passed away June 21, 1975.
To see your smile
To hear your voice
To be together again in the same old way
Would be my fondest wish today
—Sadly missed Eileen and Family.

HAMILTON — In loving memory of my wife Annie, who passed away June 20, 1975.
I miss her smile
Her happy ways
I miss her more
Each passing Day.
—Forever loved, Bob.

STONEHOUSE — Walter Mathew — in loving memory of a beloved husband and stepfather who passed away June 20, 1974.
Loving and kind in all his ways
Upright and just to the end of his days
Sincere and true in his heart and mind.
Beautiful memories he left behind.
—Lovingly remembered and sadly missed by his wife Beryl and family, Tom and David Todor and Margo Elewonibi.

THEY SHALL GROW NOT OLD, AS WE WHO ARE LEFT GROW OLD, AGE SHALL NOT WEARY THEM, NOR THE YEARS CONDEMN, AT THE GOING DOWN OF THE SUN, AND IN THE MORNING, WE WILL REMEMBER THEM.
WITH GRATITUDE, SANDS.

310 FUNERAL DIRECTORS

SERVICES BY INVITATION
NSM NATIONAL SELECTED MORTICIANS
SERVICE WORLD WIDE
VICTORIA, 388-5155
SIDNEY, 656-2932
COLWOOD, 478-3821
DUNCAN, 746-5212
LADYSMITH, 245-2331
NANAIMO, 753-2032
Removal And Service Arrangement
Covering Vancouver Island
A Division of Sands

Hayward's Thomson & Irving
Funeral Chapels
1625 Quadra St.
384-2612 — 386-3505

FIRST MEMORIAL SERVICES
Serving the Public and Exclusive Undertakers for the Memorial Society of B.C. 658-5244.

310 FUNERAL DIRECTORS

Sands
SERVING VANCOUVER ISLAND
WE CARE
Dedicated to service
Sensible Prices
SANDS FUNERAL CHAPELS
VICTORIA 388-5155
SIDNEY 656-2932
COLWOOD 478-3821
DUNCAN 746-5212
LADYSMITH 245-2331
NANAIMO 753-2032
Your seven community Chapels, Independently Family Owned and Controlled. Sands since 1912.

McCall's
MONDAY
McILWAINE, Mrs. Ethel
3:00 p.m.—FLORAL CHAPEL
HAYS, Mr. Allan
4:00 p.m.—FAMILY CHAPEL
WEDNESDAY
OLSON, Mr. Carrol
Inquest
7:30 p.m.—FLORAL CHAPEL
MONDAY, JUNE 28
WONG, Mrs. Mar Lee
1:00 p.m.—FLORAL CHAPEL
McCALL BROS.
Floral Funeral Chapels
385-4465

INTERNATIONAL FLIGHT CARE
Specializing in forwarding to or from anywhere
WORLD WIDE FUNERAL INFORMATION SERVICE
call collect
or cable
"Mortuary Victoria"
A Division of Sands
CUNNINGHAM FUNERAL CHAPEL
1155 Fort Street
Phone 384-5512 or 384-8626
Offering dignified moderate service for all. Geo. S. Cunningham, owner, manager.

311 MONUMENTALS

STEWART MONUMENTAL Works Ltd.
ESTABLISHED 1896
Memorial of Distinction
Marble fireplace and tabletops
1402 May St. 384-3452

"The Finest In Craftsmanship"
MORTIMER'S MONUMENTS
633 DAVID ST. 383-6421
ESTABLISHED 1877

313 MISCELLANEOUS

IN MEMORIAL DONATIONS
to be used exclusively for
CANCER RESEARCH
should be directed to
CANADIAN CANCER SOCIETY
857 Caledonia Ave., Victoria.

DEFENCE CONSTRUCTION (1951) LIMITED

PROJECT: Reroofing Building No. 211, Dockyard, CFB Esquimalt, B.C.

File: ES 664 10

SEALED TENDERS, marked as to content, addressed to the undersigned must be received not later than 3:00 p.m. E.D.T.
THURSDAY, JULY 15, 1976

Plans, specificiations and tender forms will be available for viewing at Construction Associations at Vancouver, Victoria and DCL Vancouver and Victoria offices. Tender documents may be obtained by General Contractors only from DCL Plans Section, Ottawa, at the address below on deposit of $25,000 payable to Defence Construction (1951) Limited.

Security deposit as called for in the Tender documents must accompany tenders.

N. J. Smith, Secretary,
Defence Construction (1951) Limited,
225 Metcalfe Street
Ottawa, Ontario K1A 0K3

DEPARTMENT OF TRANSPORT CANADIAN COAST GUARD WESTERN REGION VANCOUVER, BRITISH COLUMBIA TENDERS

Sealed tenders, addressed to the undersigned and marked "Operation and Maintenance of the Loran-C Station at Riske Creek, B.C." will be received up to 3:00 p.m. Pacific Daylight Time, July 22, 1976.

The contract will include 24 hour per day operation and maintenance of properly phased transmission of Lor n-C navigation signals from the Riske Creek Loran-C Master Station. Part of the operational duties will be to remotely control or directly adjust the transmission of the syndronized Secondary Stations.

Specifications and tender documents may be obtained on application to the undersigned, at the 9th floor, Pacific Centre, 700 West Georgia Street, P.O. Box 10060 Vancouver, B.C. V7Y 1E1, upon the receipt of a certified cheque for $50.00 payable to the Receiver General of Canada. The lowest or any tender may not be accepted.

H. O. Buchanan
Regional Director
Canadian Coast Guard,
Western

Project File CGW04
Project WL02
June 14, 1976.

NOTICE TO CONTRACTORS

SEALED TENDERS will be received by the undersigned up to 4:00 p.m., D.S.T. on July 2, 1976 for the construction of:
LAMBRICK PARK SECONDARY SCHOOL — 1976 FIELD — PHASE I —

Plans and specifications are available to General Contractors on or after June 21, 1976 at the Construction and Maintenance Department, School District No. 61, (Greater Victoria).

A certified cheque for Ten Dollars ($10.00) is required which will be refunded upon return of plans and specifications in good condition within seven days of notification to all tenderers, as to award of contract or rejection of all tenders.

Tenders must be made subject to the conditions of tender and submitted on the forms provided, sealed in the envelope supplied and delivered to the Purchasing Division of the Greater Victoria School Board, 3128 Foul Bay Road, Victoria, B.C.

R. Cantelon,
Purchasing Co-ordinator,
Board of School
Trustees of School
District No. 61
(Greater Victoria),
3128 Foul Bay Road
Victoria, B.C.

BAILIFF'S SALE

Victoria Bailiffs Ltd. is offering FOR SALE on an "AS IS WHERE IS BASIS":
One 1961 GMC 1 ton
Ser.: 1C 9360 360 782 OB
One 1965 Chev Stn/wgn.
Ser . 423 501 1132
One 1972 Datsun Fastback 1200
Ser.: 9507 87
One 1972 Kawasaki Motorcycle
Ser.: 26443 2665
Parties interested in viewing should contact Victoria Bailiffs Ltd. at 382-9163, between 8:30 a.m. and 5:00 p.m., where further information can be obtained and arrangements made for viewing.
All or any offers will not necessarily be accepted.
Closing date for offers June 30, 1976.

SHERIFF'S SALE

Under and by virtue of a Writ of Fieri Facias issued out of the County Court of Victoria and an Order by Judge Ladner issued out of the County Court of Victoria, and to me directed against the goods and chattels of Robert Cloutier, I have seized and will offer for sale by public auction at 3321 Tennyson Avenue, Victoria, B.C. on Friday the 25th day of June, 1976, at the hour of 10:00 o'clock in the forenoon all the right, title and interest of:
One 1973 Pontiac Sedan, Serial No. 7K69531311620.
Terms of Sale: on a where is and as is basis, cash plus 7% Sales Tax.
For further particulars apply to the office of the undersigned.
W. A. Lee
Sheriff
Vancouver Island
Region No. 1
Sheriff's Office
Victoria Law Courts, Victoria, B.C.

DEPARTMENT OF AGRICULTURE ENGINEERING BRANCH NOTICE TO CONTRACTORS

Sealed tenders for the construction of Dairy Cattle Housing and Milking Facilities at the Property Management Branch Farm, Adshead Road, Cassidy, B.C. will be received by the undersigned at Abbotsford, British Columbia, 33780 Laurel Street, Room 205, up to 3:30 p.m. (local time) on July 16, 1976, and opened in public at that time.

Plans and specifications may be viewed after June 24, 1976 at:
1. Amalgamated Construction Association, 2675 Oak Street, Vancouver
2. Construction Association of Victoria, 1075 Alston Street, Victoria
3. Nanaimo Construction Association, 2232 Wilgress Road, Nanaimo V9S 4N4

Plans may be viewed and/or obtained after June 24, 1976 from:
1. District Agriculturist, B.C. Department of Agriculture, 303 Provincial Building, Duncan V9L 1A5
2. Engineering Branch, B.C. Department of Agriculture, Parliament Buildings, Nootka Court, 808 Douglas Street, Victoria V8W 2B6
3. Engineering Branch, B.C. Department of Agriculture, Room 205, 33780 Laurel Street, Abbotsford (Phone 859-5281)

All enquiries should be made to the Engineering branch in Abbotsford.

A deposit of $15.00 is required, which will be refunded to the unsuccessful bidder upon return of the plans and specifications in good condition within 30 days of the opening of tenders.

Tenders must be made subject to the Conditions of Tender and submitted on the forms and in the envelopes supplied.

No tender shall be considered having any qualifying clauses whatsoever, and the lowest or any tender will not necessarily be accepted.

Room 205, 33780 Laurel Street,
Abbotsford, British Columbia
Date: June 15, 1976
File: 300.359
D. P. Oldridge,
Agricultural Engineer.

LUNDS
926 FORT ST.
Estate & Consigned
FURNISHINGS BY AUCTION
TUES. 7 P.M.
Additional items from the estate of the late
MRS. LILIAN WORTH
"GERMAN" COTTAGE PIANO
(Steel Frame)
"ZENITH" COLOUR TV
Remote control—
Under one year
FEW ANTIQUE PIECES
VICTORIAN
POLE SCREEN
MAHOG.
JARDINIERE STANDS
CORNER
CHINA CABINETS
SEVERAL ROCKERS
WALNUT CEDAR CHEST
TELEPHONE TABLE & CHAIR
OIL & WATER COLOUR PAINTINGS
HIDE-A-BED
CHINA & CRYSTAL
Several Small
Official Administrator
ESTATES
CHINESE VASES
BEDROOM SUITES AND FURNISHINGS
OFFICE FURNITURE
RIFLES-SHOTGUNS
SPLIT CANE FISH ROD
MAJOR APPLIANCES
SETS OF GOLF CLUBS
LUNDS AUCTIONEERS & APPRAISERS PHONE 386-3308

People don't

... go driving just to read bill boards

People don't

... build front porches just to have a place where unwanted circulars may be thrown

People don't

... have windshield wipers so there will be a place to stick advertising matter

People don't

... have mail boxes just to get circulars in so they can throw them in the wastebasket

PEOPLE DO ...

... lay their money on the line for their daily paper and you can be sure they are buying it to read!

That's the way it is
with
Victoria's Daily Newspapers

In over 81% of the homes in the Victoria Metropolitan area subscribers are paying for dependable home delivery. They enjoy checking the advertisements inserted by merchants large and small, as well as reading the news, informative features, columnists comments, entertaining articles ... all in the comfort of their own homes.

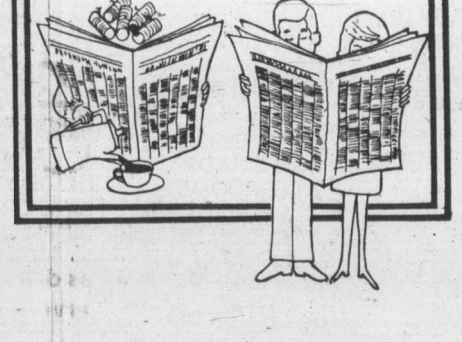

Advertise Your Products
and Services
in
The "Welcome" Medium:
Victoria Times
The Daily Colonist

Coffee prices taking another leap

International holdup—Murchie

Coffee prices are taking another leap.

According to an outspoken critic of international producing policies, the increase is part of a price-fixing game that is being ignored by the Western world.

Vancouver's John Murchie, owner of six Murchie's Tea and Coffee stores including one in Victoria, said governments in Brazil and other producing nations are staging "an international holdup."

The increases, putting "green" coffee straight from the fields to $2 a pound at point of entry to buyer countries, signify 200 per cent profits for producing countries over the past year, he said.

Most consumers will see the increase almost immediately, he said, after General Foods — the largest coffee wholesaler in the United States — announced wholesale price raises of 30 cents a pound this week.

Decaffeinated ground coffees were increased 35 cents a pound. Instant coffees were raised by 72 to 96 cents a pound, and freeze-dried coffees $1.04 to $1.28 a pound.

The last time General Foods boosted coffee prices was April 21 when regular ground prices went up 20 cents a pound.

Murchie contends there is no reason for the price increases because no shortages exist.

"Their supplies are higher than they were last year," he said of Brazil and Colombia, the world's second-largest producer with about 18 per cent of the market.

He said Brazil has raised its price from 55 cents to $1.65 a pound just in the past year.

"I'm curious to know where it (the money) is going."

While United Nations delegates met recently to discuss international commodity controls, they hardly touched on the subject of coffee, he said.

Murchie believes it is partly because the producing countries are the ones always on the foreign aids lists — the ones to which Western nations feel obligated, endorsing motions for aid at conferences such as the recent Habitat.

Some of the coffee-producing countries attended Habitat, Murchie said, and said they needed aid for projects such as irrigation and water purification.

"They're up here asking for clean water," he said. "How about a clean cup of coffee?"

He urged the Canadian government and other UN member countries to investigate coffee controls.

The problem has become so serious that some stores including A&P in the U.S. are putting Don't Drink Coffee signs in their windows in a boycott move.

Murchie doesn't think a boycott will help, and said those hardest hit are retailers who depend on coffee for a living and cannot use the product as a "loss leader" among other grocery items.

Nixon fails to report

LENNOXVILLE, Que. (CP) — Rhome Nixon, former receiving star with Ottawa Rough Riders, was one of four players dropped Wednesday from the training camp roster of Montreal Alouettes of the Canadian Football League.

Nixon, ordered to report Sunday, never showed. "I can understand something going wrong and a player reporting a day late," said coach Marv Levy, "but three days?"

Meanwhile, tackle Merle Wang and running backs, Buce Reimer and George Hasenhorl, all Americans, quit the camp after getting a look at the competition for jobs.

Another blow for hurdler

LONDON (Reuter) — British hurdler Alan Pascoe, plagued by injury received another setback in his build-up for next month's Olympic Games when he strained an achilles tendon during training. Pascoe, European and Commonwealth champion in the 400 metres hurdles, has not yet been named to the British Olympic team.

He missed the recent British Olympic trials because of a stomach strain, but was due to compete at Crystal Palace this weekend to prove his fitness. Pascoe has not competed over hurdles this season.

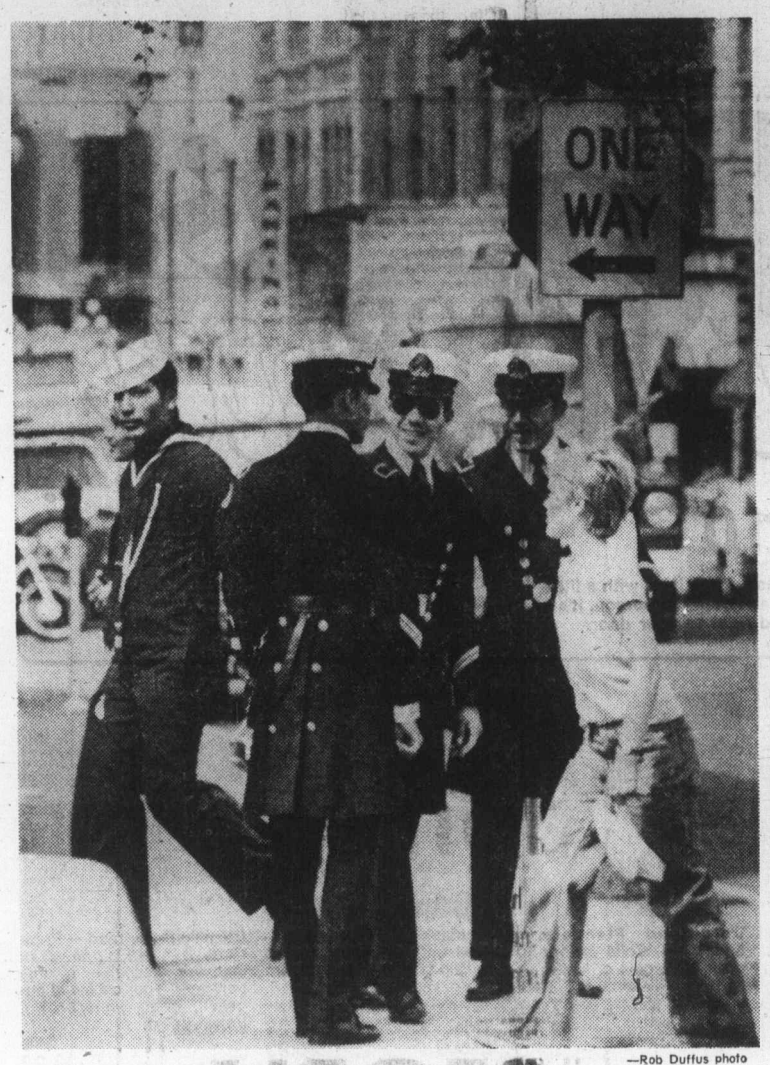

—Rob Duffus photo

Officer cadets and seaman at downtown intersection

Mexican cadet garb compliment to city

By ELEANOR BOYLE
Colonist Reporter

Little has remained the same in the Western world since 1792.

That was the year the Spanish navigator Bodegay Quadra pushed aside his frock-coat and embraced Captain George Vancouver on land later named Quadra and Vancouver Island for the two explorers.

One bit of that history still lives.

Now 176 Mexican officer cadets have breezed into the Island's main city and are delighting Victorians with the sight of those frock-coats almost unchanged in two centuries.

Sailing in destroyers Cuauhtemoc and Cuitlahuac, they are on a Victoria visit that is also the first by a country of Spanish influence since that landmark year of 1792.

Students from Mexico's Heroic Naval Academy, they are in the city on a training cruise and spend most of their shore time in uniform.

Girded by sword belts still equipped to carry dirks, the cadets follow a tradition that considers formal dress a compliment.

Victoria residents should be flattered, retired city naval officer Capt. Keith Cameron said Friday.

"They take it seriously and consider it a compliment to the city when they dress like that."

Half a dozen of the cadets and one commanding officer wore the frock-coated uniforms on their visit to the Maritime Museum which Cameron directs.

That group and another at the museum Friday were fascinated by displays which named explorers common to Mexican and West Coast Canadian history.

Those explorers and others from New Spain "undoubtedly" wore outfits similar to those of the Mexican cadets, Cameron said.

He cited Alejandro Malaspina who spent the summer of 1791 on the coast of B.C. and Alaska, remembered today in his namesake Malaspina Strait between Texada Island and the mainland.

Naval officers in those days would have worn more lace and fewer buttons on their jackets, Cameron said.

The long coats were popular in Canada in the 1800s as the mark of a profession — and the navy was considered a profession.

But Cameron said that although commanders still wore frock-coats in the Canadian navy when he was a cadet after 1942, only higher ranking officers now wear them on very formal occasions.

He doesn't regret the changes in Canadian uniforms through the years but feels — along with other armed forces people — that army, navy and air personnel aren't sufficiently distinguishable from each other in current uniforms.

Commanding officers on the Mexican ships are Cmdr. Fernando Gayan Nagana and Cmdr. Lezaro Fenerez Mendoza. The warships are tied up at the Esquimalt dockyard.

ATTENTION
VICTORIA CITY TAXPAYERS

Real property tax statements for 1976 have now been mailed. If you have not received your 1976 tax statement please contact City Hall at 385-5711, local 227 or 228. Taxes must be received in the collector's office by 4:30 p.m. on the due date of June 30th, 1976 to avoid penalty.

PENALTY OF 5 PER CENT

will be added on July 2nd, 1976 to all outstanding 1976 taxes as of that date. Unclaimed Home Owner Grants are considered as outstanding taxes.

MASON A. SHELDRICK
Municipal Collector

City Hall,
Victoria, B.C.
June 12th, 1976.

HARD OF HEARING?

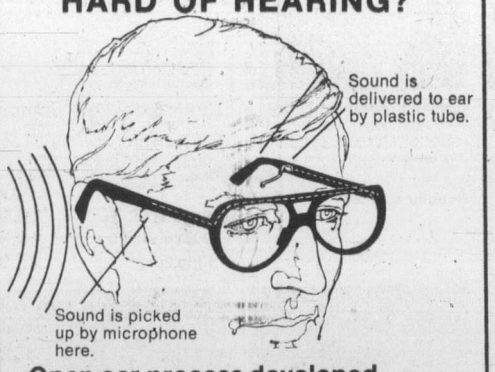

Open ear process developed especially for nerve deafness

The Clarifier CROS* instrument has been designed to make it possible for men, women and children with nerve deafness to find new hearing happiness.

This open ear process, with just a tiny plastic tube leading into your ear, may be what you have been looking for. If you have been dissatisfied with your hearing aid or have hesitated to wear one because it looks and feels clumsy or uncomfortable, Dahlberg offers you a practical alternative with the new Clarifier Cros.

*The Clarifier CROS is **not** a bone conduction aid and is not confined to eyeglass styles. The CROS principle is also available in behind-the-ear models.

DAHLBERG HEARING AID SERVICE
The Bay, Third Floor
1701 Douglas St., Victoria, B.C.
Phone 385-5414 or 385-1311

Hudson's Bay Company

Special Offer

FOR PRIVATE PARTY CLASSIFIED ADVERTISERS

Use this handy coupon to place your Classified Advertisement and save money.

Name .....
Address .....
.....
Phone No. .....
Signature .....

FILL OUT AND MAIL, OR DELIVER IN PERSON TO
SPECIAL OFFER
Victoria Press Ltd.,
P.O. Box 300,
Victoria, B.C.
V8W 2N4.

No. of Insertions ..... Amount Enclosed $ .....

Your ad will run as soon as possible upon receipt of this coupon and payment, or please specify consecutive dates:

.....
.....

Classification Number ..... 10 WORDS MINIMUM

10 Words for 1 insertion in The Daily Colonist and Victoria Times: **$1.00**
10¢ for each additional word.

10 Words for 3 insertions in The Daily Colonist and Victoria Times: **$2.50**
25¢ for each additional word.

10 Words for 6 insertions in The Daily Colonist and Victoria Times: **$4.00**
40¢ for each additional word.

All ads must be of a private nature written in regular classfied style, and run on consecutive days.

SEND CHEQUE or MONEY ORDER
— NO REFUNDS —

This coupon valid until July 1, 1976

THE DAILY COLONIST AND VICTORIA TIMES

While Stocks Last

4 BIG WAREHOUSES
3475 QUADRA
47 SONGHEES RD.
877 GOLDSTREAM, LANGFORD
BURNSIDE PLAZA
Prices Effective Sun., Mon., Tues.
Langford and Burnside Plaza Stores Open Sun. 10 a.m. to 6 p.m.

We Reserve the Right to Limit Quantities

Open Every Night 'til 9, Sat. 'til 6

SUGAR 10-lb. BAG With $10 Order or Over — 2.39

SWIFT'S NO. 1 PREMIUM **BACON** lb. — 1.49

Sirloin or Club **STEAKS** GR. A, GRAIN FED, lb. — 1.89

FRYING CHICKEN Cut Up, Tray Pack, lb. — 79¢

No. 1 NEW POTATOES 10 lbs. — 77¢

TOMATOES Vine Ripened, Hot House, Lb. — 49¢

TIDE DETERGENT 5-lb. BOX. — 2.29

Libby's Fancy **TOMATO JUICE** Giant, 48-oz. Tin — 59¢

KRAFT **MACARONI and CHEESE** 7¼-oz. PKGS. — 4 for $1

NABOB **INSTANT COFFEE** Giant, 10-oz. JAR — 1.99

APPLE JUICE York, 48-oz. TIN — 49¢

SCOTT'S CASHMERE **TOILET TISSUE** 4 ROLLS — 89¢

DAILY COLONIST MAGAZINE

Victoria, B.C., Sunday, June 20, 1976

The Islander

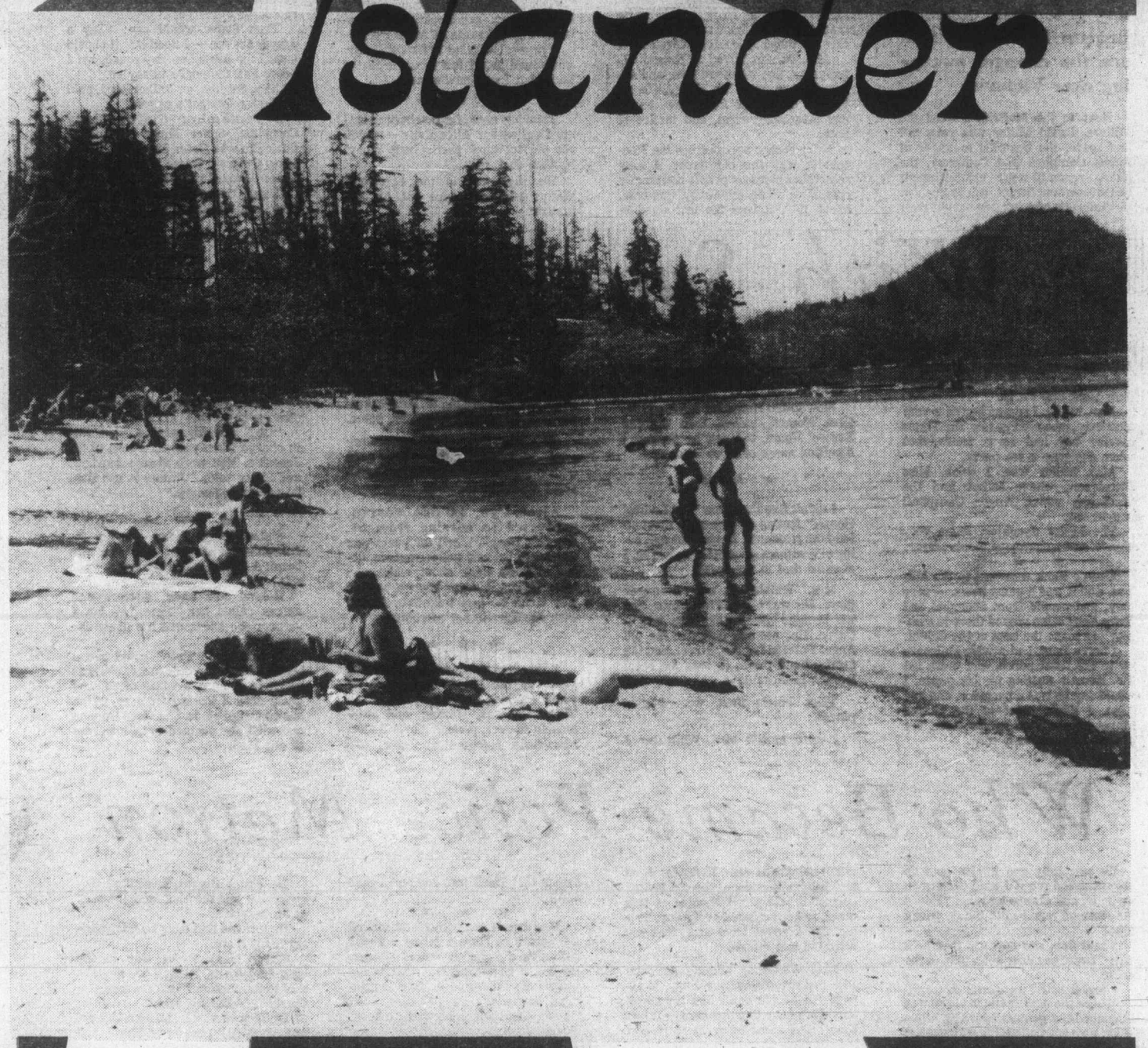

Kennedy Lake beach in Vancouver Island's Pacific Rim National Park.
—Alex Morrison Photo

Jim Nesbitt Flirted

I promise you that, this time, we shall get to the end of my old Victoria Times route number 21.

Last time we left off at the Sir Richard McBride home, on the curve at the southern end of Quadra, which today goes clear down to Beacon Hill Park, such are the changes sweeping over Victoria.

Next to the McBride's lived the Millers. David Miller was very tall and spare, the business manager of Angus Campbell and Company, the ladies ready-to-wear establishment on Government Street, where the best of Victoria's high society bought their

OLD HOMES AND FAMILIES
By James K. Nesbitt

With Saucy Girl . . .

fashions — and elegant they were — coming, as they did, from London, New York and Paris.

Mrs. Miller I remember as a very kind lady, who always saw The Times carrier boy had some sandwiches when she gave a tea party.

Mrs. Miller was, I think, Miss Hutchison, whose father had the Westside, which Angus Campbell bought out.

The Miller daughter, Mona very blonde, was a champion tennis player.

★ ★ ★

Cherry Bank was next to the Millers, and it was a guest house — very tony, and people from Shanghai and Hong Kong often stayed there in summer to escape the heat of the Orient.

Cherry Bank had a wide staircase up to the front porch, and there sat Mr. Huestis waiting for his paper. I would say he was a bachelor, and had been, I think, chief of the United States immigration service here, but of that I am not now sure.

Who Became Police Matron

He was jolly and impish, and he always asked me if I used curlers on my hair, and always he said: "How's the state of your health today, young fella?"

I said fine, and now and then he'd ask: "Don't you ever get a pain in the neck?"

I forget how I answered that one.

Where the new Savoy is today was Roccabella, a genteel boarding house — but people who lived there were not called boarders, but paying guests.

It had a huge skylight, which lit up the heights of stairs. It smelled of good cooking. It didn't have the musty smell of rooming houses.

Chartres Pemberton lived there. I think he was a lawyer; I know he was an amateur botanist. He was son of Agustus Pemberton, first police magistrate of Victoria, and his mother was Augusta Brew, sister of Chartres Brew, founder of British Columbia's first police force. Augusta and Augustus — what a strange coincidence!

Mr. Pemberton was always hauling around stumps and limbs of trees, and bunches of dandelions.

He had a long, drooping moustache, and he was sort of bent, like the twigs he carted everywhere.

Mrs. Muskett lived at Roccabella for years. She was very nice, and her grandfather was Sir Henry Pering Pellew Crease of Pentrelew, early-day attorney-general, and justice of note.

Kitty corner across from the Roccabella was the old Savoy. I only remember pleasant people and smelly corridors; when the Savoy was new, about 1910, it was the last word in elegant, sophisticated apartment living.

Now to the Home for Aged and Infirm Women, called, then the Old Ladies' Home, but now by the more dignified name of Rose Manor.

★ ★ ★

I didn't like the name "Old Ladies' Home," feeling that surely it must offend the residents. It's bad enough being old, without always being told so. I decided that in my teens.

Mrs. Whittaker was manager there. She was tall and handsome, and we became great pals. She was a Carne. Her parents operated the old Angel Hotel in Langley Street, and the family lived there, as was the hotel fashion in those days.

Thus, hotels then, were homey places.

I used to tell Mrs. Whittaker I didn't like the name — Home for Aged and Infirm Women — the old ladies' home." I told her I thought it was cruel, to be reminded every day, by a big sign over the front door, that you were old and infirm.

Mrs. Whittaker had no patience with my suggestion. She'd say, in effect: "If people don't like the name they don't have to come here — it has been THAT name from the start, and it's not being changed now. Go peddle your papers."

That didn't stop me arguing with Mrs. Whittaker, and If I didn't mention the matter for a week or so she'd ask me: "What are you changing today?"

Years later came the change to Rose Manor — after Mrs. Whittaker had gone. I felt vindicated, but hope I'd not have been mean enough to crow over nice Mrs. Whittaker.

Taking a pre-nursing course at the home was a good-looking, bit-of-a-saucy lass by name of Alice Pye.

I'm afraid I tried to flirt with her, and sometimes I felt sure she flirted back, but I was never sure.

★ ★ ★

Thinking myself a fascinating cut-up, I called her Alice Cake — which she did not think particularly funny. Neither do I, now.

We skylarked in the corridors, always with our eyes out for the matron.

My great-aunt, Miss Julia Saunders, lived at the home in those days. She was nearing 90, but she kept track of me when I was in the home.

Now and then she'd phone my mother to tell her I was up to no good with the girls at the old ladies' home and I should be watched.

Alice Pye, in due course, graduated in nursing from St. Joseph's Hospital, and for years was Victoria's beloved police matron, doing splendid work about which she never talked. I never knew a woman who could be less talkative. Now I wish she'd write her memoirs.

★ ★ ★

I saw her not long ago, at a tea given by the King's Daughters, of which for long she has been a pillar. There she was, smiling, and good-looking as ever, presiding over a most marvelous refreshment table, and seeing that The Times boy had a good feed.

★ ★ ★

Now out of the home, and around the corner to Rupert Street where I delivered a paper to James Morton. He was a newspaperman, but in the years I am talking about he was principal secretary to Premier John Oliver, about whom he wrote a book, Honest John.

Once Mr. Morton was president of the Legislative Press Gallery, when Sir Richard McBride was premier.

Around the corner again, and into Collinson, to St. Joseph's Hospital.

I went through there every day, quite fascinated by all I saw, and thought I'd like to be a doctor, but it was not an all-consuming ambition. Sister Mary Bridget was always waiting for me, and her Times.

She was short and stout, a Mrs. Five-by-Five, which I say with all respect, for she was a wonderful person.

She always said to me: "You're early," or "You're late," when, mostly I was neither, unless the presses broke down. I was never early, because I talked too much along the route.

Then Sister would say: "Say a prayer for me — I need it." It should have been the other way round, but I never had the nerve to say so.

Mrs. Smythe, on Dallas Road, paid for Sister Bridget's paper.

I remember Sister Mary Cornelius, Sister Mary Mildred (I think she was Sister Superior), Sister Mary Gregory, Sister Mary Peter and Sister Mary Gertrude.

Sister Gertrude used to ask me: "Are you still hungry?"

I didn't know what she was talking about, and answered no.

I told my mother about Sister's strange question.

"Oh," said my mother. "She was in charge when you were born at St. Joseph's. You were always bawling, and Sister said: "Jimmy is not sick, he was born hungry."

★ ★ ★

Sister Mary Peter was a St. Joseph's institution. She ran the hospital like a captain runs a tight ship.

Behind her back, doctors and nurses called her "Pete," — but I suspect she knew, and it's likely she was pleased.

It was said "Pete" could see a speck of dust 50 yards away. She was given to donning a white glove, and going around looking for dust, which she could not abide. She stood from no one what she deemed to be nonsense of any kind.

Dr. Frank Bryant, he of the bushy eyebrows, and the kind face, interned at St. Joseph's.

He told me that once he was suturing a leg there.

Sister Mary Peter was in the operating room, looking on, and she said to the doctor: "That's wrong — it should be done this way."

Dr. Bryant said he held his tongue, and did what "Pete" told him — and years later he said to me: "By golly, she was right — she knew a lot, that woman."

I'm sorry, faithful followers, I got bogged down with the girls at the old ladies home and the nuns at St. Joseph's. I'm out of space, and we haven't finished old Times route no. 21.

Will you bear with me. I KNOW we'll make it next time.

Along Paper Route 21

Victoria Revisited

"The best thing you can do" said the London specialist to my husband, "is to find a more suitable climate for your condition. Go to Oak Bay, Victoria. I used to live there so I know what it is like."

By Elizabeth Martyn

Before we knew what was happening we found ourselves gently propelled out of the consulting room, down the hall, and on to the sidewalk of Portland Place. "Emigrate at 60" said my husband in shocked tones — "fantastic!"

But that's what we did, we had to, we couldn't go on as we were.

It took us two years to get a passage to Canada (there were many with priorities ahead of us), but 1948 saw us on board the Aquitania headed for Halifax. The crossing was uneventful and the invalid not too bad, but the humidity that hung over Halifax that July soon made itself felt.

After we disembarked I noticed that he was gasping for breath and could scarcely walk the long length of the train to claim our reservation. I had to prop my shoulder under his armpit, clutch our most treasured suitcase under the other, and literally propel him along.

I had given my keys to the Customs man and told him that a list of contents was pasted inside the lid of each piece of baggage. He took one look at us, summed up the situation, opened one of the cases, poked through the contents, chalked something on the outside of this and the other 12 pieces of luggage and let us go.

★ ★ ★

So far so good, but the journey across the continent was a nightmare! A railway strike was pending and we were told that if it came we would have to leave the train wherever it was and stay at the nearest hotel.

Our trouble was that the Bank of England would allow only a certain sum of money to be taken out of the country at that time. We could claim this if and when we reached Vancouver, and meanwhile our tickets would cover transportation and food on the train. We hadn't a penny for hotels or for anything else!

Each day we anxiously enquired the news. Eventually we reached the main line across Canada — the train was not so jerky there. But now we found another problem, something was wrong with the air conditioning, and instead of cool air coming in it was hot! And July on the prairie, plus hot air, can be very hot indeed, believe me!

We had to leave the door of our compartment open and remain exposed to the view of all who passed. Not the best of conditions for an invalid. The trouble was put right later — "the coach had been hooked up the wrong way," whatever that might mean.

Then somewhere on the prairie we lost our porter. He got off at one of the stops and didn't get back to the train in time. This meant that another man had to make up the beds and so on, and he didn't like it, or us. Then I caught my (long) hair in the fan over the upper bunk and only just managed to tear it away in time. Whew, what a shock — painful too!

Well, so far no strike anyhow. With luck we might get to Vancouver. But further on another surprise awaited us — the land was flooded! We looked out of the window and found the train surrounded by water which lapped and sloshed against the sides as we crawled along, further delaying us.

Did we get there in time? Yes, we did! Quickly I got the invalid settled in a nearby hotel and hurried to the bank to claim the money awaiting us. What a relief! And if I remember rightly there wasn't a strike after all!

Next day after a night's rest we went on to Victoria. Oh! the joy of finding a place so very like our native land. I saw people who were so obviously British I could have hugged them. And the stores! I loved David Spencer (as it was in those days) and The Hudson's Bay. The sun shone, the sky was blue and the invalid showed signs of improvement.

Soon we began to look about for a place to live. If we couldn't rent, then we must buy a house and get settled.

After some correspondence with the Bank of England they agreed to release our funds for this purpose, but we found to our sorrow that a house in Oak Bay cost more than we had anticipated — we must look elsewhere!

★ ★ ★

We didn't think it mattered which part, for already Victoria was doing all that the doctor said. Each day a real estate man took us out viewing properties. We saw so many I became confused, but my husband who had been an architect knew what he was about.

One day going northwest out of Victoria the real estate man showed signs of becoming weary and restive. "Like this?" — "Like that?" he would say, jerking his head at a house we were passing.

"But it's not for sale" I argued. "There's no sale sign." He stopped the car and eyed me sternly.

"Lady" he said: "Every house is for sale. All you have to do is to know how to go about it!"

I relapsed into stunned silence. Soon at the tip of a hill we saw some men painting the front of a house.

"Like that?" asked the salesman, and I nodded weakly. He stopped the car and got out, approaching the painters. In a few minutes he returned: "The owner had a row with his wife and they've split for good. He never wants to see the place again. He thought of renting but if you want to buy that's okay."

So after a thorough inspection by my husband, letters back and forth to the Bank of England, visits to lawyers, etc. etc. the place was ours.

I had examined the soil, found there was no clay, that there were lots of pines on it, and judged it would be about the best site for emphysema and bronchial asthma.

★ ★ ★

What we didn't know then but would find out later to our sorrow was that down a side road, just a stone's throw away, hidden behind banks of trees lay the Pacific Ocean.

Soon summer went and the damp winds began to make themselves felt. The invalid became increasingly worse. Finally in despair I had to call the doctor.

"You must get him away from water," he said. "Go inland, go to the Okanagan Valley, the Dry Belt."

My heart sank. Half way across the world and now another move! Would that be any better, I wondered — who could tell!

But we couldn't go on as we were, that was obvious. By stroke of luck we were introduced to a man who was visiting the Okanagan and offered a seat in his car. Yes, the climate there did help.

Then on our return to Victoria we met a lady who had a cousin living in Vernon. "I'll write and ask her to consult her doctor as to its suitability. Maybe you could stay with her for a week or two to test things out. "By the way," she went on, "can you milk a cow?"

My eyes nearly popped out of my head — a cow had never crossed my path! "Well, it might not be a cow," she went on hastily, "but my cousin lives some way out and she's in her eighties. It's very difficult to get help of any kind. There might be odd jobs you could do for her."

I told her that I was considered quite clever with my fingers and my husband on his better days could do anything with wood.

★ ★ ★

"Good enough," she replied, and so it was fixed. Hastily we sold our house, stored the furniture, said goodbye to various friends and packed up for what seemed to us a long trek into the interior.

"You'll work there" prophesied the bank manager as we arranged transfer of funds. How did he know, I wondered. Was he clairvoyant?

"I knew because I used to live there," he went on. "The air is so dry one has more energy."

And sure enough time proved he was right. We stayed with the lady for two weeks and did odd jobs on occasions but we didn't milk a cow. The invalid began to respond in a way I hardly dared to hope would be possible. It seemed wise to settle here.

After much searching and walking the streets of Vernon looking for lots without clay we finally settled high up on the mountain side amongst the pines.

Soon I felt I could safely leave my husband and go out to work. I left his lunch prepared, hastily shopped during lunch hour and rushed home to cook and clean and wash clothes in the evening. And so in time we became established, and lived there for 21 years.

And then one day as a widow I returned to my first love — Victoria!

It was the first holiday I had had in all those years. Oh, how my heart rejoiced as I walked up Douglas Street and saw the planters ablaze with flowers.

And my beloved Dallas Road, and the obviously British women in tweeds and hats (yes, hats again — a thing I had not seen for years) with dogs on a leash.

★ ★ ★

And the fascination of Bastion Square and Centennial Square!

And then one day going down towards the legislative buildings I saw that wonderful new walk down below, skirting the water. I could scarcely tear myself away!

The mewling of the seagulls, the blaze of flowers, and that blue paintwork everywhere — **that incredible blue.** Whoever hit upon that particular paint certainly knew his job.

Yes, Victoria is my city, I know that now. It has an atmosphere, an intangible **something** no words can describe! I know it now, and I also know that wherever my path lies in the future Victoria will always be deep within my heart.

"Victoria is my city, I know that now."

Dominating Victoria's eastern skyline is the grey bulk of Mount Tolmie like some giant prehistoric dinosaur and at its reptilian feet squats the large red brick, blue trimmed square of the Tolmie apartment complex. Down from its walls the bearded visage of William Fraser Tolmie in white plaster stares questioningly at the passing motorists. Who was this man?

William Fraser Tolmie

FUR TRADER and BIOLOGIST

William Fraser Tolmie, was born in Inverness, Scotland, Feb. 8, 1812. Related to the distinguished Frasers of Inverness-shire, the father had failed in shipbuilding and moved to Campbelton and then to Glasgow while the religiously devout mother had died while Tolmie was still a child.

By Tom Tucker

William and brother, Alick, were reared strictly on a diet of "parritches, Presbyterianism and the Catechism" by Aunt Jane Tulloh, but because of the family financial problems Uncle Dr. James Tolmie financed young William's education, first in Edinburgh and than at the University of Glasgow.

★ ★ ★

The 20-year-old Scot graduated from Glasgow, M.D. in 1832, and on the recommendation of Sir William Hooker the famous biologist, who had taught Tolmie botany and wanted a plant collector in the northwest, the young man was hired by the Hudson's Bay Company as a surgeon-physician in the Oregon Territory.

Tolmie boarded the 213-ton barque Ganymede on its third voyage to the Columbia River and the slow, but sturdy, little ship sailed around the Horn and via the Hawaiian Islands to Fort Vancouver where the young doctor reported to the old doctor, John McLoughlin.

He spent that summer at Fort Nisqually on Puget Sound, near the existing city of Tacoma as medical officer and clerk and during this stay he became the first white man to attempt climbing lofty Mount Rainier.

★ ★ ★

That fall he boarded the small schooner **Cadboro** bound for Fort McLoughlin on Milbanke Sound west of the present sight of Ocean Falls.

For five long, isolated winter months the Scot practiced his medicine and clerked in the Fort and when free, skated on frozen pounds; practiced shooting; worked on an Indian vocabulary and kept a diary of weather information.

But mostly he read — Hogg's Winter Evening Tales; The Bride of Lammermoor; Poems of Bloomfield; The Life of Adam Smith; Paley's Moral Philosophy; Godsmith's Life, any good book he could lay his hands on. Tolmie was the best read man in what is now British Columbia.

In spite of these diversions he came down with a bad case of cabin fever. Sitting coldly with blanket wrapped knees on his bunk and with quill-pen and ink he wrote in his small leather-bound journal:

"Since coming here what most frequently has been a matter of cogitation, is the dullness of this place of life in the 'Pays Sauvage' in general. Entirely deprived of society, even of equals, not to speak of the benefits arising from intercourse with one's superiors in knowledge and wisdom . . . The pleasures of polished female society we are obliged to forego and all this for filthy lucre's sake."

The great loneliness and isolation renewed his interest in nature. He collected and preserved bird skins. He tramped through the silent forest, recording every small sign of spring — the passing of geese; the first swallow and wild bee; large flocks of cranes in V formation. He wrote:

"Nettles are springing up around all the houses and the southern aspect of one islet in the middle of the bay is covered with gooseberry bushes in early full foliage. The bare earth steams and every hill rings and gleams with jetting falls and sparkling streams. At last! spring!

"Summer comes and goes all too quickly and once more the winter rains descend. The matter uppermost in my mind today was leaving this service at the expiration of my contract. I begin to long to revisit the busy haunts of man. My daily occupation now is a tedious haggling with greedy savages about the price of beaver . . . Today, am two years in the Indian Country. Cannot say I am fonder of it now than was a year ago, rather the reverse . . ."

Later he returned to Fort Vancouver and made a collection of plant and animal specimens and shipped them home to the Inverness Museum, including grouse and owl skins, rats, moles, rabbits and rattlesnake skins, seashells, conifer cones and Indian artifacts. Finally he got his leave and travelled to Europe.

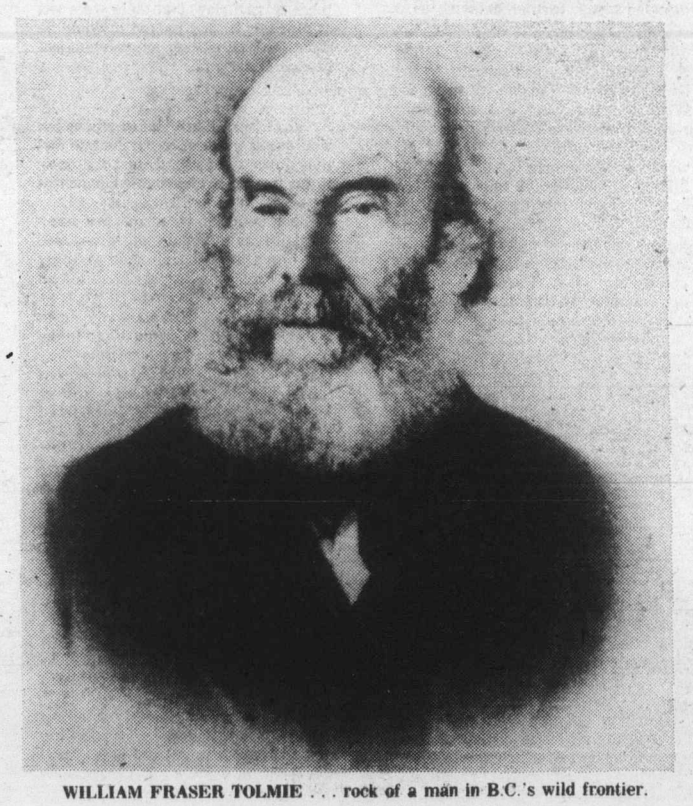

WILLIAM FRASER TOLMIE . . . rock of a man in B.C.'s wild frontier.

After visits to London and Paris, Tolmie returned to the Pacific coast with a promotion as chief trader and became superintendent of the Nisqually farms of the Puget Sound Agricultural Company and remained as such for 20 years. He did such a good job that he was promoted to chief factor in 1856.

In 1859, after the Oregon boundary award, Tolmie moved to Victoria and became manager of the Puget Sound company's farms on Vancouver Island and one of the board of management of the Hudson's Bay Company. The Company farms near Fort Victoria were four in number, Viewfield Farm, Craigflower Farm, Constance Farm, and Colwood Farm. They eventually proved a financial failure, but losses were recovered by the subsequent sale of land.

★ ★ ★

Tolmie retired at Victoria in 1870 and lived on his 1,100 acre farm, known as Cloverdale, with wife and 12 children; in the first stone private dwelling house in British Columbia.

The old biologist continued to experiment in agriculture and imported the first pedigreed cattle to B.C.; brought in California quail for his "quail-house" and the descendants of these, now wild, thrive in the Victoria area. He was also the first to bring in dahlia seeds from Hawaii and the spiny acacia as well as the first domestic strawberries.

During the winter of 1875-76 both Tolmie and George Mercer Dawson, who had been geologist and botanist to the North American Boundary Commission, worked in Victoria on the Comparative Vocabularies of the Indian Tribes of British Columbia, for the Geological Survey of Canada.

Dawson who wrote the preface said: "The result aimed at was to obtain a short series of the principal words of all the languages and dialects spoken in the province on a uniform system."

It included about 200 words on one or more dialects of every Indian language spoken in B.C. and enclosed a large, colored map showing the distribution of the Indian Tribes. This important ethnological work was published in 1884 and is a monument to the experience and perseverance of those two explorer-naturalists.

For many years Dr. Tolmie continued to send plant specimens to his friend, Sir William Hooker, at Kew, up until his death a few years before Tolmie's retirement. Hooker's Boreali-Americana includes references to plants collected by the Scot with citations, i.e. "I have named the Genus in honor of Mr. Tolmie, one of my most zealous botanical pupils, and now resident, as surgeon in the Hudson's Bay Company's Service . . ."

Continued on Page 5

Wildwood Childhood Days On Quatsino's Colony Lake

The way to Colony Lake when I was a child was never more than a passable trail through woods and scarcely discernible from the wagon road near the waterfall at Berg's Bay (Berg's Bay may now bear a new name since many places I knew have been renamed).

By Mary L. Lee

During my childhood this was the only trail to the lake until by 1925 a shorter wagon road was built from Hecate Cove to the opposite end of the lake where William Becker built his home.

I have never forgotten my Colony Lake days although they seldom come to mind. But when they do the memory is of warmth and sunshine, peace and quietness, green and yellow networks of waterlilies bridging lake to brush-hidden shores, the lake an unbroken mirror of blue sky and green trees; the noonday sun steeping from purple blossoms of Hudson Bay tea a heavy fragrance, a fragrance more enticing to the bees than to us; an afternoon breeze splintering the lake-mirror into shimmering bits and we, maybe two, three or four, settling down on the moss-covered pad of a floating log that extended far out in the lake.

In the deeper water at its tip we watched little brown lizards and grey bullheads swimming near the surface.

The lizards, no favorite associates of ours, nontheless were a source of wonder. We marveled that they could breathe and swim under water.

On this float-log we ate our lunches, the better part of which was the candy we managed to bring along. My pal and I had candy caches in the bushes along the road between her house and mine. But these hard candies, mostly Scotch mints, became damp and sticky and proved only a disappointing loss.

From our mossy float we let down our sinkerless fishing lines. Lizards and bullheads nibbled eagerly at our bread or berry baited hooks, but never a trout. To catch trout meant a row across the lake in a small leaky dugout pulled up on the muddy shore beside our fishing log. The dugout was for older members of our families or other grownups who came to fish.

Seldom was the tranquillity of our lake days jarred over much by quarrel or dissent but, although I have forgotten the argument provoking it, I remember my pal, thinking to lay me low verbally, delivering her final blow: "Mary thinks she's the king of America!" A worthy blow and no doubt justly deserved. However, with a superior, if somewhat hollow laugh, I managed a counter blow: "America hasn't got a king and a she couldn't be a king anyway."

As we grew older and bolder we paddled across the lake, bailing all the way to keep from sinking, to a tiny island with a sandy beach. And here on the golden sands (in my memory they were golden) the exciting discovery of fresh water clams.

Apparently they were no delicacy to my parents for I cannot remember any being cooked or eaten. To me their brown-ringed fragile shells were beautiful perhaps because they were so different from our thick-shelled saltwater clams.

Sand under our feet made bathing a delight as it can hardly be said we did any distance swimming for we feared what lurked in the muddy depths beyond our strip of sand.

To jump off a log, as the boys did, among lizards and bullheads was to me unthinkable worse still the thought of becoming entangled among the brown ooze-fuzzy branches of sunken, unseen logs on the late bottom.

Colony Lake provided an never-ending supply of trout. Never once do I recall my brothers coming home without a heavy string of trout dangling from the crotch of a willow branch.

As for myself, I was a failure as a fisherman. I could not bring myself to bait the hook with live, wriggling worms nor to take off trout when caught. To overcome this obstacle we permitted our six-year-old brother to accompany us provided he performed these tasks.

Best fishing was in Little Lake in the wilderness beyond Colony Lake. Here trout were caught even on unbaited hooks. Since no trail led to it, I never saw Little Lake where my brothers often fished.

One misadventure happened the day my 16-year-old sister and I were paddling along the lake shore. Without warning our canoe became stranded see-saw wise on a submerged log. I was in the up-ended bow and thinking our last day had come, I sidled down the sloping bottom of the canoe to the stern, my hand extended to my sister in a last goodbye though for all my concern and goodbyes my sister remained calm and seemingly unaware of the disaster.

The shifting of my weight to the stern freed the canoe and it slid backwards on to the surface of the lake. To me a miracle but to my sister an amusing episode for years to come.

When I was of teen-age we spent the night in a cabin at the far end of the lake, in later years the site of William Becker's home. In the middle of the moonlit night and from somewhere beyond the stillness and silver path across the lake sounded a weird and alarming cry, alarming to me until I was assured it was only the cry of a loon. I have heard a loon's cry only once or twice since but always, no matter where, that cry re-echoes across the stillness and shadows of moonlit Colony Lake.

Last summer these lake days come vividly to mind as I watched water lilies in our garden pool opening to the warm sun. As their white petals unfolded my mind recalled yellow lilies asleep on Colony Lake. My white water lilies seemed all at once captives in a man-made pool and I a captive in a man-made city. The memory of the Lake came to haunt me as it did during my first summer in Vancouver.

I was alone in the office on that hot sunny afternoon. Outside street noises swelled and ebbed incessantly as a breeze from an open window blew across my desk. Warm as a whisper it breathed of Hudson Bay tea and other unidentified bushes crowding the lake shore. That wind was also blowing ripples across the lake turning it into liquid sunshine and yellow water lilies on jade-green saucers invited a sleepy frog, a restless dragon fly to join the ballet of wind, water and lilies . . . all without me!

Later these homesick thoughts I compressed into a little verse titled:

THE LAKE

Only the streets about me here,
The lake so far away,
But the wind my office window found
Came from the lake today.
It brushed aside the heat and din,
It whispered at the sill:
The yellow lilies bloom again,
The lake is cool and still.
If I had known it was the wind
That wakes the drowsy lake
I would have latched the window fast
Though all my heart might break.

Probably the memory of childhood days, more than memory of the lake haunted me, for when I visited Colony Lake in later years I could not recapture the same delight in yellow water lilies in bloom.

But I have come to accept that such delights are gifts for childhood only and never given for keeps.

When I visited Colony Lake 25 years ago the trail was completely overgrown and only with difficulty we made our way through salal, salmonberry and windfall.

Today, to my knowledge Colony Lake still lies unchanged by bulldozer or population expansion, an oasis of wilderness peace and quiet beyond the air, water, noise and violence pollution of modern cities. At least that's the way I will always remember Colony Lake.

...Fur Trader and Biologist

From Page 4

On the high, wind-swept mountains of Vancouver Island in the dry, open places above timberline grows the evergreen, shrubby leaf mats of Tolmie's saxifrage, saxifraga tolmiei on whose slender stems shine several small, star-like white flowers.

Between Sarah and Princess Royal Islands, some 50 miles northwest of Ocean falls, runs Tolmie Channel and at its north end opposite Sarah Head juts Tolmie Point.

In the Douglas fir forests of this region and anywhere west of the Cascades for that matter one can find the lobed-toothed, hairy leaves and stems of youth-on-age, Tolmiea menziesii, with its odd shaped, inconspicuous flowers and aerial "daughter" plants, which grow from small buds at the base of the old leaf-blades.

When summer skies are blue, and woodland flowers bloom, and wild roses breathe their old perfume, at the forest edge and in nearby thickets, hear the "sweeter-sweeter-sweeter, sugar-sugar" of Macgillivray's warbler, Oporornis tolmiei, an olive-yellow bird with a slate-gray hood flitting about near the ground. Often, sitting on a tree stump in the forest clearing William Tolmie heard the song, stopped reading and placed his book aside to discover the bright visitor slipping about through the thickets like a shadow.

The archives of British Columbia hold the four, pocket book-sized volumes of Tolmie's Journal covering the years 1830-43. These brown, leather bound books are marked private and filled with the faint, quill-pen writings of a kind, scholarly gentleman.

Reading through his diary we discover one of the most literate of the earliest pioneers and settlers of the northwest and one of the few to show an interest in the sciences and in the anthropology of the Indian.

Deeply religious and with a philosophical bent, he proved a rock of a man in the wild frontier of British Columbia. Cultured and highly educated, he often suffered from the absence of educated people and places of learning, but he stuck it out with patience and courage and as a consequence leaves a deep mark on the history of the province.

It was a fine May morning in the 1880s and a bent and bearded old man followed his young grandson up the narrow path, cane in hand. He stopped to rest, breathing heavily, but slowly moving between the stunted oaks and over rounded grey rocks with moss and fern blankets until standing on the top of Mount Tolmie. The old fur-trader sat on a large, flat rock while the young boy chased whirring quail down the trail. At his back lay the now quiet waters of Haro Straits and on the horizon stately, snow-dipped Mt. Baker.

The eyes, still sharp, noted a pair of bald eagles gliding and soaring towards Mt. Douglas and at his tired feet purplish-blue beds of camas lily foamed down the gentle slope to the right.

Tolmie looked to the west—from the bottom of the hill as far as he could see stretched 1,000 acres, his precious Cloverdale. He could see the family house, square-shouldered and peak-roofed, and from the stone chimney, white smoke drifted slowly upward cutting the deep-green Sooke hills.

Memories came in a flood—life had been long and hard—the boredom, the isolation and icy loneliness . . . but the lord was merciful, the seed had fallen into rich soil and the yield . . . the yield . . . a hundredfold.

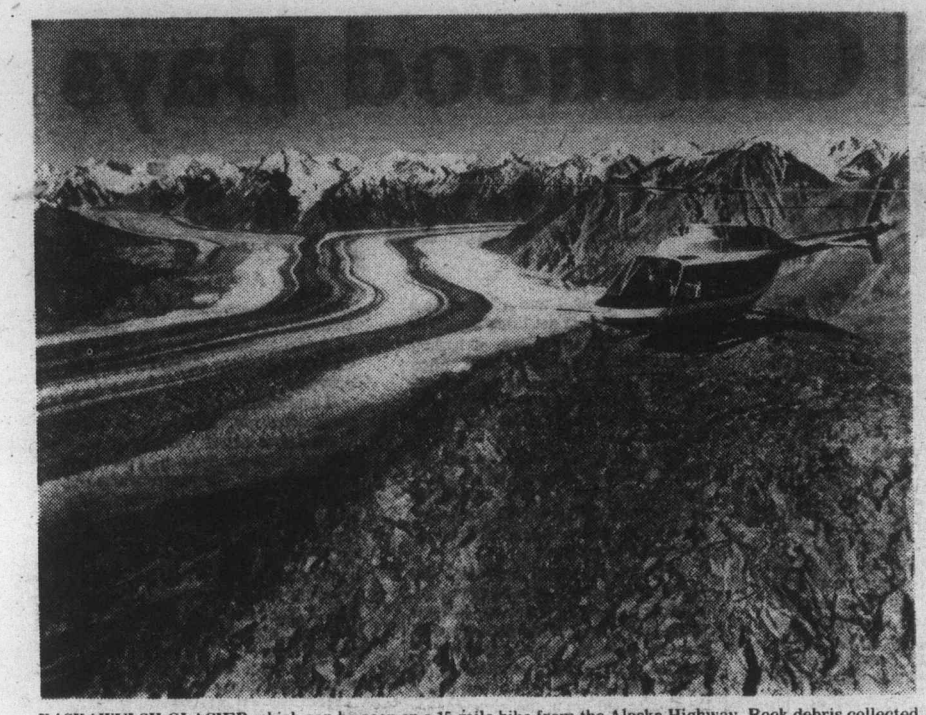

KASKAWULSH GLACIER which can be seen on a 15-mile hike from the Alaska Highway. Rock debris collected by the movement of the glacier causes the striped effect.

YUKON'S GEM

Kluane National Park in the Yukon is one of Canada's most spectacular parks. It includes the country's highest mountain peak and some of North America's finest wildlife populations.

The park covers 8,500 square miles of wilderness in the southeast corner of the territory and is accessible by road and air. The park lies 100 miles west of Whitehorse and is bordered by the Alaska Highway, which supplies easy entrance into the park.

In an earlier day the park region served as a trading corridor for the powerful Chilkat Indians who traded with the interior tribes of the Yukon and employed numerous overland and water trading routes through the park.

White men were not involved in this area until the late 1890s when the famous Klondike Gold Rush sent a surge of men and women through the region on their way to the gold fields near Dawson City, 450 miles to the north of the park.

Kluane National Park

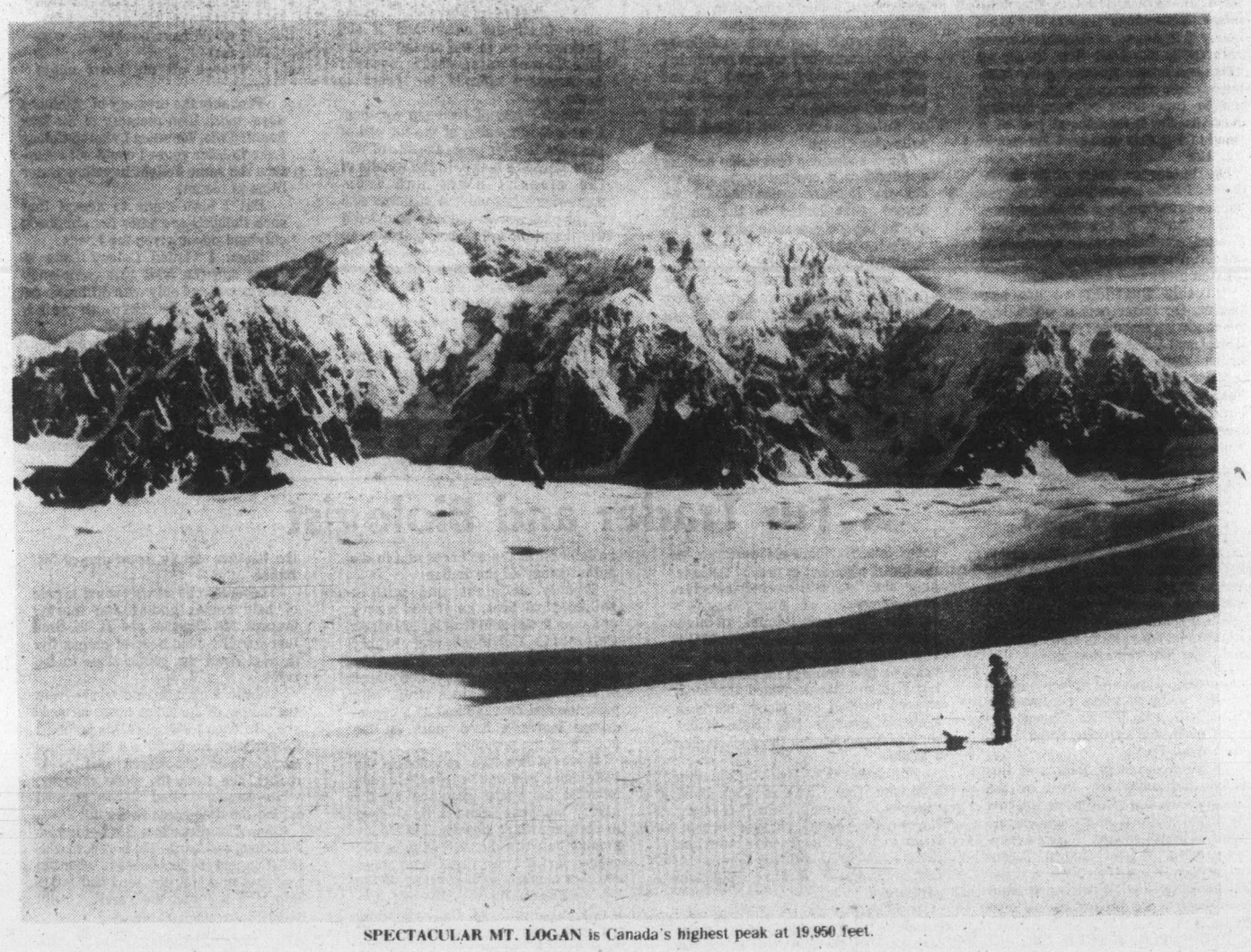

SPECTACULAR MT. LOGAN is Canada's highest peak at 19,950 feet.

By Andy Hume

The gold seekers used an overland route through Kluane called the Dalton Trail, which stretched from the coast of Alaska through to the Yukon River system.

Following the initial rush to the Klondike many began to find that they were too late for the "big strikes' and there was a renewal of interest in the Kluane region. The area was activily prospected near the turn of the century and some mining activity has persisted in the area to the present day.

Kluane Park is dominated by the world's largest ice fields outside the polar regions and contains remote wilderness areas. The glacial areas in the park give an excellent example of the role which glaciers have in determining the shape of the land and are accented by rugged mountains, wide valleys, dense vegetation, mountain lakes, alpine meadows and tundra.

An extensive network of valley glaciers radiate from the icefields and together these account for year-round snow and ice cover on more than half the park. One glacier of particular interest is the Steele, which made world wide headlines in the late 1960s as the "galloping glacier." The Steele received its name during a surging period about nine years ago when the glacier moved downhill as much as seven miles in only four months.

Although wildlife is abundant in the park, the outstanding features are the two major mountain chains which run parallel in a southeasterly direction through the park and attract mountain climbers from all over the world.

★ ★ ★

The Kluane range or "Front Range," borders the Alaska Highway and apart from a few large valleys and glacier-fed streams and rivers, presents an unbroken chain of mountains with an average summit of 8,000 feet.

The St. Elias range is perhaps the most well known of the two, for it includes Mt. Logan, Canada's highest peak at 19,550 feet and second only in all of North America to Mt. McKinley located in Alaska. The range also holds Mt. St. Elias which towers to a height just short of Mt. Logan, stretching to 18,008 feet. There are a number of other major peaks in the range reaching heights of over 15,000 feet.

Forming a base for this impressive array of peaks is a large ice-covered plateau eight to 10 thousand feet in elevation known as the Icefield Range.

But there is much more to Kluane than mountains. Wilderness areas accessible by foot along the northeast border present the avid outdoorsman with an abundance of wildlife and untouched nature. A great graduation of situations from forest to tundra and from swamps to sand dunes, gives the hiker an ever changing and highly interesting surrounding.

The park's animal life includes grizzly and black bears, the largest sub-species of moose in North America, Dall sheep, mountain goats and caribou, just to name a few. An abundance of smaller animal life such as beaver, wolverine and wolves also inhabit the park region along with more than 150 species of birdlife.

Hikers in the park should be well aware before they start out that bears can be dangerous and should be treated with extreme caution and respect at all times. Although bears will usually shy away from man, they are very unpredictable and can become hostile if surprised or harrassed when feeding or with young.

★ ★ ★

The park can be reached in a number of ways from Victoria and southern B.C. including air, road and water. The road route runs from Vancouver 750 miles north to Dawson Creek and the start of the Alaska Highway or Alcan as it is sometimes referred to as. From Dawson Creek, the park lies 1,016 road miles to the northwest and 100 miles west of Whitehorse.

Daily airline service is offered from Vancouver and light aircraft can be chartered for those who wish to see the park by air.

For those who prefer water travel, a cruise ship leaves Vancouver and other southern ports on a regular basis. The ship travels through the inside passage along the southern reaches of the Alaska panhandle and one can either depart at Skagway and travel through the coastal mountains by train to Whitehorse or carry on to Haines, Alaska and continue on by road.

A good portion of the Haines road directly parallels the border of the park.

Hiking, fishing, boating and an excellent opportunity to photograph wildlife and wilderness is offered by the park.

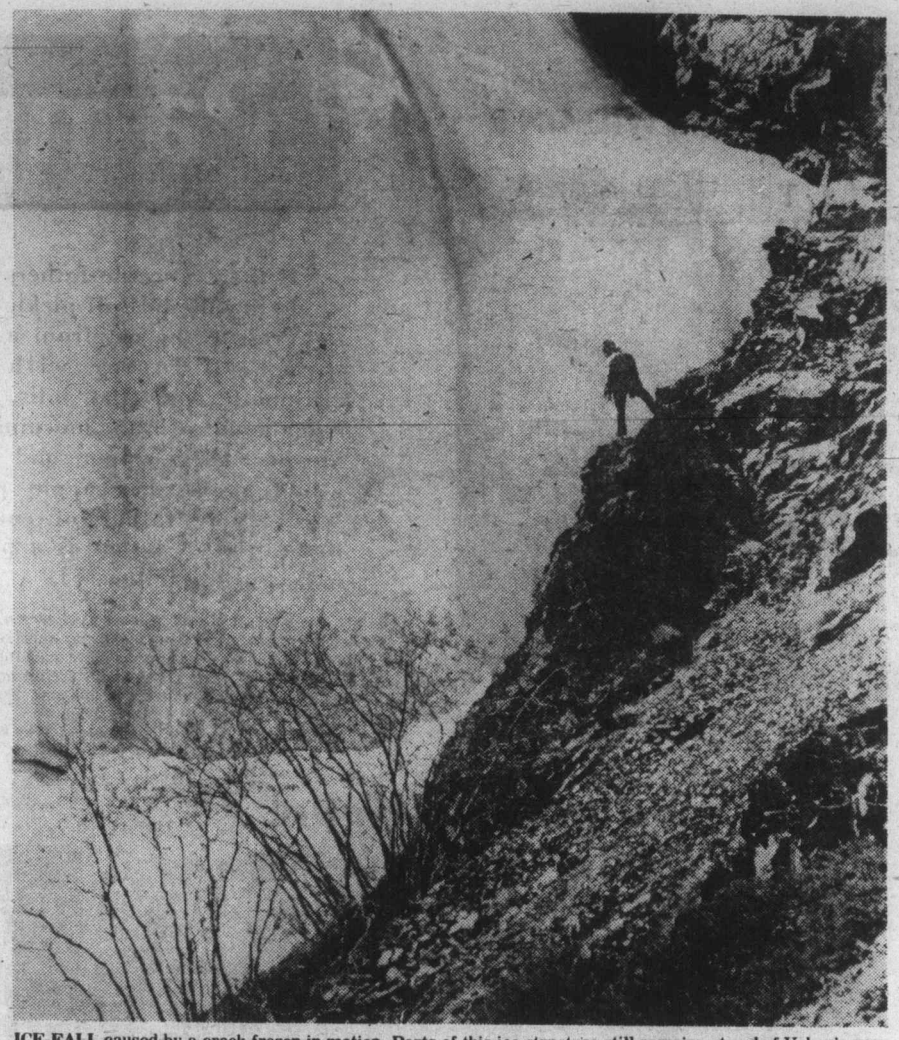

ICE-FALL caused by a creek frozen in motion. Parts of this ice structure still remains at end of Yukon's summer.

Photos Courtesy Yukon Territorial Government

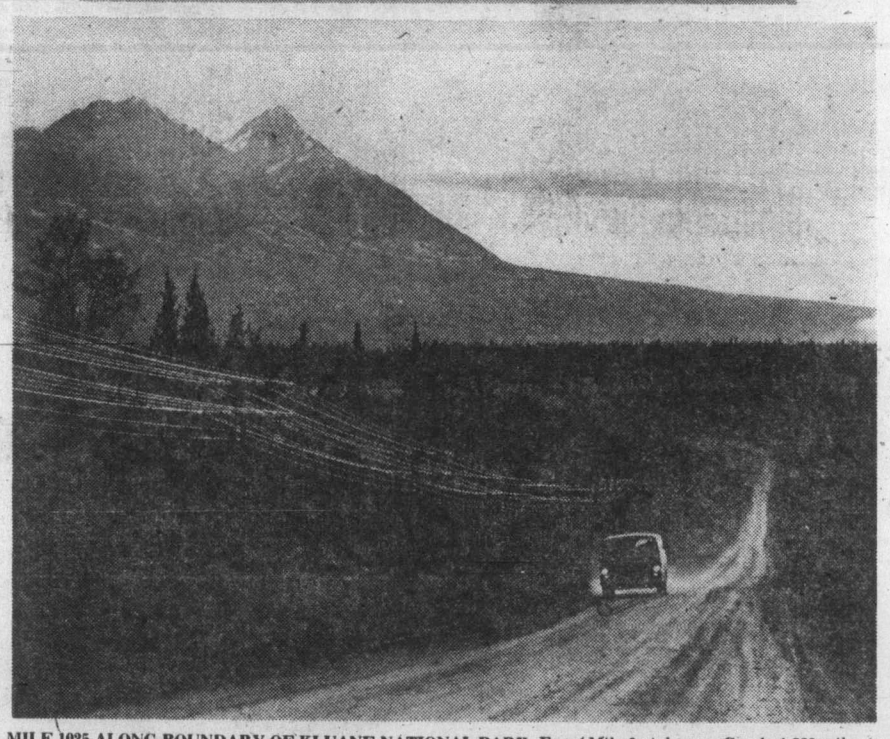

MILE 1025 ALONG BOUNDARY OF KLUANE NATIONAL PARK. From Mile 0 at dawson Creek, 1,523 miles to Fairbanks, Alaska, the Alaska Highway is one of the most notorious stretches of road in North America.

MURIEL WILSON'S

THOUGHT for FOOD

Pamper Father T

If there were no fathers who would pry the lids off pickle bottles, rescue the cat from a tree top, help Junior with his arithmetic, pay the bills, kiss mama goodbye in the morning, do up her back zipper and who would praise her apple pies? Who? Why father of course, that's who. A father is a pretty indispensible fellow.

A father is a comfortable sort of person . . . he's not very concerned about making an impression. He seems to be able to go through life uncluttered . . . he can go anywhere with only his driving licence, a toothbrush, a clean handkerchief and his credit card.

Of course he has a few foibles . . . he clings to that awful old hat and leather-elbowed tweed jacket; he has to order fight or football tickets four weeks in advance, but he can leave his Christmas shopping until the last minute on Dec. 24. He stalks around the house asking "when will dinner be ready" then the minute you call him, he disappears into the bathroom.

But what the heck! who gives a fig for a perfect chap? Whatever his faults a father is almost indispensible. Every home should have one. This is the day to appreciate fathers.

I have never known a man who doesn't like doughnuts . . . how long since you have made a batch for the man in your life? They are so easy to make and if time is of the essence make the dough into delectable little balls instead of the triditional hole in the centre kind.

Doughnuts For Dad

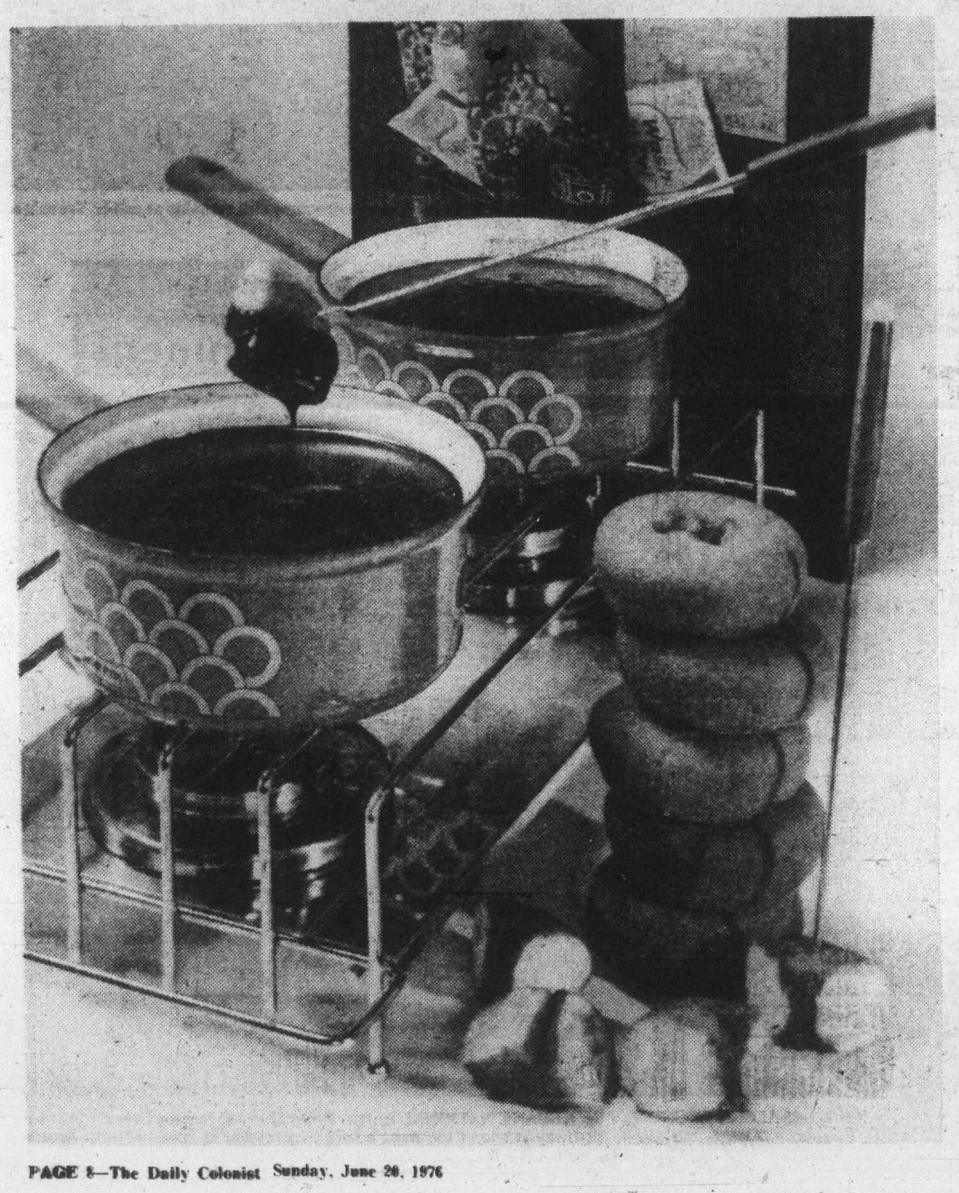

MY FAVORITE DOUGHNUTS . . . three cups all purpose flour, four tsp. baking powder, one tsp. EACH salt and cinnamon, one-half tsp. EACH nutmeg and mace, three-quarters cup sugar, two eggs well beaten, three-quarters cup milk (about), one-quarter cup salad oil and one tsp. vanilla. Sift the dry ingredients together, make a well in the centre and add the combined beaten eggs, milk, oil and vanilla. Mix well.

The dough should be soft but not sticky. The amount of milk needed depends on the size of the eggs. Refrigerate the dough for a couple of hours to firm up and make it easy to handle. Pat or roll out about a quarter of the dough at a time on a lightly floured board. Actually it is easier to pat the dough out than to use a rolling pin. The dough should be about a third of an inch thick. Cut out with a doughnut cutter.

A large flat skillet may be used for cooking these. The fat should be at least two inches deep. Fry only a few doughnuts at a time, handle carefully as the dough is soft.

Just turn the doughnuts once, use a long handled fork. When done remove from hot fat with the fork, holding over the skillet to let excess fat drain off. Drain on paper towels. While hot, shake in a paper bag with sifted icing sugar to coat. Or you can glaze by dipping into melted chocolate or caramel.

For party tid-bits cut each doughnut into four, supply fondu forks and let guests dip their own.

. . . . if you want a short cut to doughnut-making you can sacrifice the hole in the doughnut to the god of speed. I use the same dough but instead of rolling out and cutting out/I simply drop teaspoons of the dough into the hot fat.

These little nuggets have the same flavor goodness as the large cut out doughnuts. They have a rough uneven surface that is pleasingly crisp. For these I use a smaller, deeper pot for frying. In a saucepan eight inches across and five inches deep, one pound of fat is sufficient. In this you can cook seven or eight little balls at a time.

The oil for frying should register 375 deg. F. on your candy or deep fry thermometer. If not crowded in the fat, the little balls will turn over by themselves when done on one side. When nicely golden remove with a slotted spoon. Shake these in a bag with sifted icing sugar the same as you do the large regular doughnuts.

I have done considerable experimenting with fat for frying and found (for my liking) that beef fat which you buy in pound prints like lard, is excellent. It comes in a red carton marked " Refined Beef Fat For Frying."

Most fathers have a sweet tooth so what's better to please that ever lovin' man than?

LOVELIGHT CHIFFON LAYER CAKE . . . two eggs separated, one-and-a-half cups sugar, two-and-a-quarter cups sifted cake or pastry flour, three tsp. baking powder, one tsp. salt, one-third cup salad oil, one cup milk and one-and-a-half tsp. vanilla. Beat egg whites until frothy, gradually beat in one-half cup of the sugar. Beat until stiff and glossy. Refrigerate until you mix remaining ingredients.

Sift the remaining sugar, flour, baking powder and salt into another bowl. Add the salad oil, half the milk and vanilla. Beat one minute at medium-

Today

ed in mixer or 150 strokes by hand. Scrape sides bowl down constantly. Add remaining milk and egg yolks. Beat one more minute, again scrap- the bowl down. Now take the stiffly beaten egg tes from the refrigerator and gently fold into the ter. Pour into two greased eight- or nine-inch er cake pans. If you use eight-inch pans you will e enough batter for a few cup cakes extra. Bake layers in a preheated 350 deg. F. oven for about o 35 minutes. Turn out on a wire rack to cool. I to make a lemon filling for between the layers. can use a pie filling mix but substitute a rter cup of lemon juice for the quarter cup of er called for in the recipe on the package. This ng is enough for between the layers and on top of cake. Just before serving cover the cake with fly whipped cream (top and sides). This is a ious cake but don't try to count the calories. eryone is entitled to indulge once in awhile.

Brides Corner

FOR THE JUNE BRIDE . . .

Disenchantment can be a factor in marriage failure . . . it is so easy to confuse romance with marriage.

Romance is the fairy tale part . . . marriage is the down-to-earth part.

Romance is holding hands in the movies, a ring on the finger, long stemmed roses in a florist's box. It's the wedding and presents and the honeymoon. Romance is the bride in a sexy negligee making breakfast in a dream kitchen with never a sink full of dirty dishes to spoil the picture.

Marriage is alarm clocks and bills, it's the groom with his early morning unshaven face. Marriage is sewing on buttons and getting three meals a day . . . day after day. Love is a many splendored thing, but it is also dull routine with tears as well as laughter. It is sharing and loving even when things go wrong.

Instead of a cake this recipe will make 24 cupcakes. Use paper liners in muffin tins. I sometimes make butterfly dessert cakes with these . . . cut a cone out of the centre of the cup cakes, fill the hollow with lemon filling. Cut the little cone in half and insert them like wings into the lemon filling.

I don't know where a father goes to collect his reward when he leaves this mortal life, but I'll wager that wherever it is he won't be sitting on a cloud twanging a harp . . . he will more likely be repairing the golden stairs, oiling the golden gates or helping some child into its sleepers. Fathers are the salt of the earth and I'm sure they'll be the salt of Heaven too. Appreciate that man, love him and cherish him and be thankful that there is a father in your household.

Everyone Is Born With Imagination

— says Dorothy Kevis

Most people underestimate their talents and that bothers Dorothy Kevis.

She knows what she is talking about. Mrs. Kevis has practical experience as well as teaching experience in sculpting and ceramic making, and part of her teaching time is spent convincing her students that they can make just as fine a ceramic object as the one they are ooh-ing and ah-ing at in her studio.

They tell her continually: "I have no imagination." That isn't true. "Everyone is born with imagination," she tells them, and often sends them home with a piece of clay to "play with."

The surprise ajd joy they express when they do design something such as a flower or a bowl is worth the lesson alone to their teacher.

Such lack of confidence, Mrs. Kevis feels, often comes from ridicule by family or friends who squash their imaginative flights in the bud. These hazards have to be ignored. Children are far more spontaneous since they haven't yet had the heavy hand of society telling them it can't be done — when it can.

When conducting ceramics classes she finds that young married women often come to get away from the house for awhile. They don't always know what to make, so she suggests that they try something useful such as a deep pie plate, to keep that bubbling apple pie juice from splattering the oven; salad or soup bowls. Once, when her son Donald was small, he told his schoolmates his family couldn't afford dishes so his mother made them!

Besides being convinced that everyone has talent, she is equally as convinced that arts and crafts should be made available to people who are shut away from the mainstream of society.

Mrs. Kevis sees the affect for their getting involved in such a program as absolutely therapeutic. She doesn't mean the golden-ager who already belongs to organized groups, who has such a wonderful time painting, rug-hooking, or carpet bowling on a weekly basis, but the one that life seems to pass by either through illness or shyness. Such a centre, where these persons could attend, would be well worth the money and the effort spent. Government grant money has often been spent on projects far less worthy.

By BLAIRE McKENZIE

Even before Mrs. Kevis began ceramic work, the Saskatchewan-born woman (Hudson Bay Junction) has had a flair for art since she was at school, when she used to get into trouble for drawing in her copy books. That experience helps with some type of ceramic work, but it isn't essential.

She began painting seriously long before she took up sculpting and clay work 25 years ago, and has sold many of her pictures. Twice she won first prize at jury shows in Victoria.

Many of her pictures are either water or mountain scenes; no portraits. Her liking for mountain and seascapes is understandable since she lived at Winter Harbor, at the north end of Vancouver Island for years, after she married Herbert Kevis, a commercial fisherman, who she met when she was a beautician in Vancouver, and who, incidentally, encourages her to paint and sculpt. Later came a move to Port Alberni, and then to Brentwood Bay before the Kevis's came to Victoria last fall to live in their spanking new home at 320 Viaduct.

Was she lonely in such a small isolated spot as Winter Harbor? No. There weren't enough hours in the day. She painted, did landscape gardening and once won 1,000 bulbs in an international landscape-gardening contest held some years ago; and had greenhouses where she grew orchids.

Then came the clay sculpting and ceramics. She took that up because it gave her something else to do against the day when her son and daughter Diane grew up. Once she tried her hand at it she was hooked. Mrs. Kevis enjoys making large urns and figures best, but she does plates, jugs and many other smaller items.

By the time she left Winter Harbor to live in Port Alberni she was selling ceramics as well as paintings, and the trend has continued.

She belonged to the Port Alberni Pottery Group and to the Port Alberni Art Group. Molly Boback, the well-known Canadian painter, once told the art group that it was one of the most exciting on the Island.

Right now Mrs. Kevis, who has three grandchildren, isn't doing much in her fairly large, light basement studio, complete with pottery wheel and kiln, but she is keeping her know-how polished: in January she attended the first seminar held in Canada, sponsored by the National Ceramic Manufacturerring Association, for certified teachers.

Once she gets the finishing touches put on her new, very comfortable home (she designed the interior and has her kitchen just the way she wants it) she will start teaching again, and encouraging students to explore their talents, because they've all got talent, whether they know it or not.

Sorry . .
Heloise has been lost in transit.
She will be back next week.

ALECIA CROSBY in dress of fine china silk Circa 1900. It has rows of horizontal pin-tucks and Valenciennes lace insertions. Her little friend, Matthew Gwartney, shows a purple velvet four-piece suit . . . jacket, pants, vest, cap. Blouse of fine cotton percale hand-made and embroidered by Lesley Allen, for her baby brother, when she was only 13 years old. Velvet suit bleongs to Mrs. Cathy Thomas.

MRS. WYN VAN SLYCK, of The Women of Dugald, Manitoba. She is wardrobe and repair mistress for her group, and so far has catalogues of about 1,000 pieces of clothing artifacts. She is a member of the Canadiana Costume Society of B.C. and Western Canada. Photo, from Winnipeg Free Press, shows her in velvet fown, Circa 1900.

How To Model ANTIQUE GOWNS for SCHOOL SHOWS

If you are doing a fashion show of modern gowns; models go to the shop or shops co-operating with your project, and the merchant finds gowns to fit and suit each individual model.

In the showing of old gowns you work in reverse. Inner hooks and lacings cannot be altered, nor can seams be taken in or let out without damaging old gowns. It is sacrilege to put pins into them, and wicked to alter the line.

It is important to choose models who fit the gowns correctly. This can be very time consuming. Each model should be the same height and weight of the original owner. People today are short, or long-waisted, have small or well developed busts, wide or narrow shoulders . . . so did our ancestors.

Often we find wedding and trousseau gowns that make us think that our ancestors were small, but this is not necessarily so. The fact is they frequently married very young, before they were fully developed.

A strange metamorphosis occurs to modern girls and women when they are asked to model historic gowns. They become modest and dignified and take on an aura of the past with joy. With all our women's lib and drive for emancipation, equal rights, equal work, and independent status . . . confront almost any female with the opportunity to wear a precious old gown and her eyes light up like rockets. She sees herself as a pretty and completely feminine creature from an old painting, and it is this self-image of charm and enchantment which gives her the inspiration to walk and move and carry herself with grace.

★ ★ ★

Here is a little pep talk to give models several times while preparing a show. It goes something like this, with variations, and is especially effective with students:

"When you wear your gown you must realize that for this day you are the most beautiful girl in the world. Your hair is right, correct for the fashions of the era you represent. Your hat is irresistibly flattering. You have the perfect figure to show off your gown, for we choose our models carefully. Often we have to try several models to find just the perfect figure, with not only the right bust, waist and hips, but the right rib cage, the perfect torso, neck and shoulder line, as well as height and weight. Unlike modern fashion shows, we don't fit the gowns to the girls we have in hand, we fit the girls to the gowns. We never alter old dresses, blouses, skirts. If we can't find the right model we don't show the garment.

"It is essential to walk tall. Visualize yourself as a marionette on a string. The string is attached to the top of your head, stretching it high. Please practice this walk at home. Practice walking with a book balanced on your head, a big, heavy, hard-bound book. This will give you a graceful carriage. Watch your step. Practice walking placing your feet one in front of the other in a straight line. Put the balls of your feet down first, NOT YOUR HEELS. Try it, (I demonstrate), put the balls of your big toes down first . . . see how this slows you down. Don't worry if this makes you feel as though you are walking a tightrope. Practice in this slightly exaggerated fashion, then when you go out on stage, forget it and do whatever comes naturally.

"At home, practice walking in a long skirt, if you don't own one, tie a sheet around your waist. Wear the shoes you will wear in the show."

Unfortunately we can fit only about three out of

By Avis Walton

50 models, in authentic shoes to go with their ensembles. Really old shoes are hard to find. If you rummage around the thrift shops, Goodwill, and bazaars you might possibly find something that will approximate the right shape, size and color, if you have incredible good luck.

For the most part, exact shoe styles are not that important. Long dresses will hide them. What is important is to wear unobtrusive shoes which, if they will not actually enhance a costume, will not strike a wrong note of color or shape. If all else fails, wear simple ballet slippers, or the kind of fold-up slippers you can buy in stocking departments of most department stores, perhaps to go with your gown, colorwise.

Gold, silver or satin slippers may be worn with ball gowns. Embroidered slippers were used in the 1850s and 1860s. It is vital above all else that your shoes are comfortable, so that you can put them on and forget them.

So, no matter how you may be tempted to squeeze your feet into shoes of the correct era, (where available) . . . if they are too small, **don't do it.**

It's impossible to look serene and beautiful with your face twisted in agony!

Bear in mind too, that you may have to be dressed and at the ready for some time before your turn comes, and even have to stand in the wings for much longer than planned, on opening night. The president of the local charity committee or principal of the school may make a long introductory speech, and so may some of the other VIPs.

Now to return to walking.

"If you are wearing a hoop skirt and wish to eliminate that jiggle and sway which accompanies an unladylike stride . . ."

(Here I generally pause to ask a student to demonstrate a highly exaggerated, long, mannish stride.) **"Walk pigeon-toed.**

WHEN MARLENE DIETREICH STARRED IN THE DESERT SONG in the early 1930, the headgear worn by the Riff horsemen was modified by leading western designers to create a smart millinery. This one, an original of black Milan-straw has a drapedchiffon scarf covering part of the crown, in hazy shades of blue. Model, Betsy Walton.

"Remember you are no longer an ardent women's libber. You don't dash about in mannish slacks. You wear several whispering petticoats, full and ankle length. Around your waist and torso is a corset, and the tighter you lace it up the higher you'll lift you rib cage. Or you may wear a tight cincher around your waist, but don't lace the confounded thing up so tight that, like your ancestors of old, you get the vapors, and pass out on stage in a dead faint!

"Now try this." I demonstrate walking very pigeon-toed. This always evokes some laughter, as models try it. "See how this slows you down, and I'll guarantee, it eliminates that busy sway and jiggle."

When lecturing in junior schools, children are often sitting crosslegged on a gymnasium floor. Their young bones are softer and more flexible than adults, but even they must become uncomfortable after half an hour or so in this position. So, I suggest that the girls get up on their feet, and try walking, pigeon-toed, as though they were modelling hoop skirts.

(I generally wear a crionoline gown of the 1860s when visiting schools.)

The girls giggle slightly and rise slowly to their feet, and I get them to walk around the gym and return to their original places. While they are walking and laughing self-consciously, I ask the boys to stand up and practice bowing in an old-fashioned gesture of curtsy, and invite a male teacher to come up on stage and demonstrate with me. I curtsy, he bows.

When the girls return to their places, ideally the boys will bow, the girls will curtsy. If this routine does nothing else, it animates the kids with shy amusement, and it gets the kinks out of their bones, so that one may hold their attention a little longer in comfort.

This routine works well with young children, and junior high students. Occasionally it will not go down with self-conscious senior high school boys.

There are often ballet students in the school, who are willing to come forward and demonstrate the old fashioned curtsy, the correct position of arms and legs, and weight-shift.

Ballet students give strength to any showing of gowns, and a few of them, sprinkled amongst girls or women who have never been on stage before, can be very helpful by their fine examples. Professional models give a lift to a show too, but they have to forget the modern-day motions of brisk walk and fast turns, and move slowly, elegantly, and deliberately.

Then we get a cooperative ballet girl to lead the students in other walks, the mincing and teetering walk which went with the tie-back skirts of the late seventies and eighties, and find another ballet student who will demonstrate it on stage . . . also point out that this same restricted walk must have pertained during the hobble skirt era of 1911-14.

We try the Grecian bend, back erect and stiff, with shoulders straight, bending forward from the hips. All this derives from the straight-laced corseting of the 1879s and 1880s.

At this point in a showing, whether in a school or for a club group, it is not a bad idea to have a singer render the old Irish melody: "She was just the sort of creature, boys, that nature did intend, to go right through the world me boys, without the Grecian bend . . ."

With students, it is then possible to have them join in the chorus, and do the Grecian bend to the rhythm of the music.

ISLANDER Crossword Puzzle

LAST WEEK'S CROSSWORD PUZZLE ANSWERS APPEAR ON PAGE 15

Edited by Margaret Farrar

© 1976 Los Angeles Times

By Alfio Micci

ACROSS

1 Provincetown's peninsula
8 Exercises
14 Barber's application
20 Run
21 More weird
22 Ester
23 Biting
24 Seizures
25 Tray
26 Timetable abbr.
27 Powerful chemical
29 Deed: It.
30 —— majeste
31 En ——
33 Certain relatives
38 Hack
41 Tibetan priests
42 Gem stone
43 Vacation spot
46 Author Gardner
47 Situated on
48 Asian waters
50 Loyal, in Scotland
51 Sight; view
52 Highland slopes
53 Daring
54 Preoccupied
56 Sanction
57 Air trip
60 Tied up
61 Orbit point
62 Motor
63 Despots
65 Superlative ending
66 Debts
68 Confrontation
70 Testing place, for short
73 Thin coatings
74 Room in a parador
75 Enchantresses
79 Mine entrance
81 Clairvoyance, for short
82 Jail unit
83 Turk
84 Danger
86 Grownup
88 Fraternity letter
89 Donate
90 Middle-eastern waters
93 Son of Adam
94 Merriment
95 Sci. degrees
96 Stop
97 Birchbark transport
98 Positive answer
99 Swimming stroke
100 Aaron specialty
101 Blackthorn
104 Upsurge
106 Covers
109 Gold, in Cadiz
112 Frameworks
115 Waist container
117 Food supplement
119 Miss Earhart
120 Small night birds
121 Issue
122 Take offense at
123 "Information ——"
124 Withdraws from action

DOWN

1 Comedienne Imogene
2 2-banded armadillo
3 Fear: Fr.
4 Sounds of hesitation
5 Downward: Prefix
6 Auditory
7 Drastically reduced
8 —— Plaines
9 Enact again
10 Much annoyed
11 Record
12 Summer cooler
13 Deg. candidates
14 Genus of cattle
15 Mode or carte
16 Cheers
17 Carry on
18 Shoshoneans
19 Simple
28 Pythias' friend
32 Fool
34 Atlantic waters
35 Former Spanish queen
36 Time span: Abbr.
37 School near Windsor Castle
38 Move slowly
39 Texas shrine
40 White sturgeon
41 Historic border waters
42 Pesky insect
43 Tennis start
44 Surfaces a certain way
45 Concerning
46 Exile isle
48 Dies ——
49 Letter
52 Offers
55 One in bondage
56 Evergreens
58 Grain
59 Unspoiled
62 Runs amok
63 Relate
64 Agitated state
67 City trains
68 Beer ingredient
69 Unstable
70 Nomads of the North
71 Revoke a property transfer
72 Vibrant sounds
74 "To thine own —— . . ."
76 Zola
77 Church areas
78 Snick and ——
80 "—— the season . . . "
82 Zealot's group
83 Kentucky border waters
85 Tale-teller
87 Plains region
88 Discussion group
91 "Lafayette, we —— here"
92 Blue Eagle agcy.
93 Engine part
97 Celestial sighs
99 Uncle Miltie
100 Bible book between Daniel and Joel
101 Dueller's memento
102 Gold cloth
103 Verse forms
105 Voided escutcheon
107 Stop on a ——
108 Office copy, for short
109 Sharif
110 Ceremony
111 Singles
113 German article
114 Convened
115 Man in blue
116 Half of an African fly
118 Black cuckoo

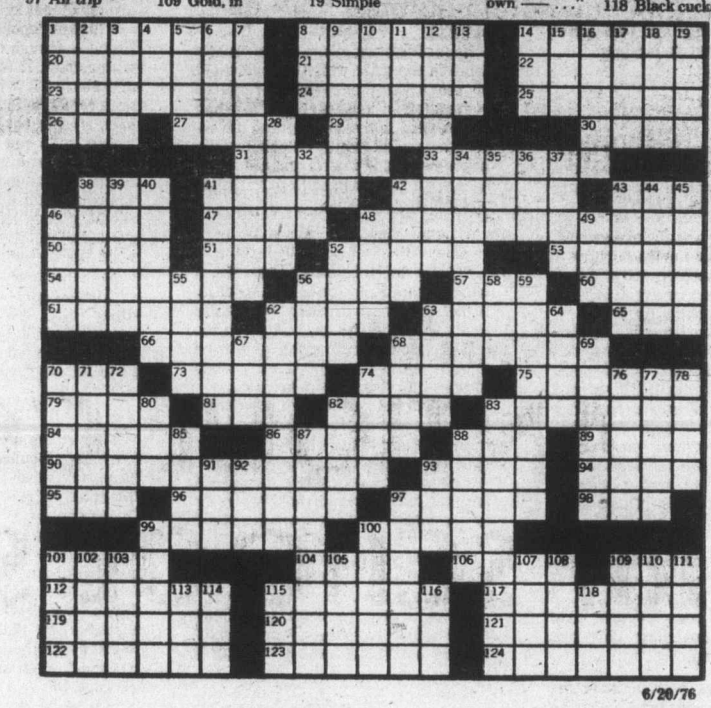

6/20/76

Now is the time for decision if you are thinking about taking a university student or two into your home. Do you have a spare room? Are your facilities adaptable? These and many other questions come to mind together with thoughts of advantages and disadvantages.

Make A Student Welcome

By Rosalie Heywood

When our firstborn flew the nest by way of marriage my husband and I tried it. That was some time ago and I remember well the weight of indecision.

We still had our two sons in school but the idea had been thrust upon me by a neighbor and it stuck. At that time the university was housed at the Camosun site and well before the present and growing facilities of UVic.

By the time I had made up my mind it was late in the season and most students were accommodated. Nontheless I sent in my application for boarders, saying I would take four, two to a room; and because of our boys, requested young men.

★ ★ ★

My tardiness was a blessing to students still without a home and everyone who applied accepted the accommodation offered.

When the four vacancies were filled there were three more begging to be put up, if only temporarily so they could at least get started with their fall term while looking further.

We put our two boys in the attic and fixed up the rumpus room with couches, and daybeds, tables and lamps — even a radio. All boys used this place as a study room; two slept there and one took over our little house trailer in the back yard.

By Christmas two had found other accommodation but one requested that we let him remain. This left us with five — still one more than intended.

I served three meals a day, did all their laundry and ironing — would you believe it? — for $60 a month.

The following year we took four young men; the next year only two and then gave it up.

A few years ago, with one son married and the other here today and gone tomorrow, it seemed impractical and illogical for my retired husband and me with our limited income to keep up the expenses on our family home.

We thought of selling but were not yet ready for apartment living. We were comfortable and besides we needed the empty bedrooms for overnight babysitting of grandchildren, for visiting friends and relatives — yet it was impossible to keep up with the rapidly rising cost of electricity, fuel and taxes.

★ ★ ★

Take boarders? Uh-uh! I couldn't face all that work again. Besides I wanted time to write and to spend with children and grandchildren. Boarding had proven a full time job — that is an 18 hour a day job. I'd learned by experience that obtaining satisfactory help for even one day a week was difficult.

★ ★ ★

Because of these reasons as well as the fact I did not wish to be tied down now that my husband and I had tasted freedom, the thought of taking boarders was not even considered.

However, why not a housekeeping room downstairs?

We knew the regulations — we could not wire for an electric range, but what about a rangette or hotplate?

As for furniture, there was a dinette table in the attic which had gone out of use when the boarders required something much larger. We had chairs piled in the basement, a davenport, a few rollaways. I would buy extra bedlinen and towels and goodness' knows we had plenty of spare dishes and cooking utensils.

★ ★ ★

There would be a few more items which would cause an initial expense. A three piece bathroom downstairs and a separate entrance added to the qualifications. With much yet to be done I sent in my application for two to share the housekeeping room.

We had not yet begun any work on the room when a young lady and her father arrived to look at it. The spaciousness provided was a great attraction. We promised to supply a hotplate and ensured them we were on the lookout for an apartment-type frig.

"Would you object to the girls doing a bit of painting and decorating?" asked the father.

"Not at all," I said, remarking further that having just decided to rent we hadn't got around to fixing it up.

★ ★ ★

"I think the girls would enjoy doing the job themselves so the place would be the way they want. If that's all right with you."

So for one month, every evening and every weekend there was painting and papering, shoving and pushing while the room became a home for two lovely girls.

They were thrilled when we installed a small rangette, instead of the promised hot plate.

We bought ourselves a new refrigerator and our old one, still in excellent working order was moved to their kitchen. Pretty tablecloths covered the tables and tie dyed curtains hung on the windows. Chairs were covered by home-made cushions — each one different.

By the time for university opening all was ready and the girls moved in — a home away from home and the very first time for one of them.

These two girls were a delight and a very pleasant way for us to begin this new venture. We would hear giggling from below, though never the words that caused it and we'd exchange smiles at their youthful exuberance. We relayed messages and calls to the telephone through a hot air register which worked as a makeshift intercom.

Saturday was housecleaning day and both girls worked enthusiastically until the place was shining. There would be baking sessions when the aroma of hot cookies would remind me that my cookie tin was in need of filling — though cookies lasted longer with us now. If I baked a special treat and shared it with them they would reciprocate with some of their own — even freshly baked bread.

We watched them leave each morning, sometimes dressed in skirts, nylons and sweaters and other times in patched and faded jeans with shoulder bags hanging almost to the ground as they slipped off shoulders whose arms were already burdened with heavy books.

The two girls, one dark haired, the other fair walked spritely, then returned hours later separately, weary after a day at university, the shoulder bags literally dragging.

★ ★ ★

They reminded me of OZZIE'S GIRLS, a popular TV show at that time. But these were our girls and it was nice to have young people in the house again.

They remained with us until the end of June when one of them got married. I gave her a bridal shower — a complete surprise. Her roommate left in the direction of the bus, then by circling the block returned to our front door where other guests were arriving. When all was ready I called through the register:

"Come on up, I have something to show you."

The bride-to-be came at once and I met her in the kitchen.

"Come into the living-room," I said.

"Oh, have you done something to your living room?"

★ ★ ★

"I sure have," I remarked as I ushered her into the assembled group of guests: her mother and sisters and friends.

These young ladies were our first experience at renting a housekeeping room. Since then we have had others of both sexes.

We have housed a young fellow from Borneo and saw him graduate — an honor student.

That same year OUR GIRLS graduated, also honor students. One received a scholarship to continue her studies in an eastern university, the other, possibly to take up housewifely duties or work — as we lost touch we do not know.

We've had a young lady from Calcutta, India, whom on one occasion we had to rush to hospital with a temperature of 105. Two medical students from Montreal stayed for the summer months while they continued training in our two larger hospitals. We try to make all feel at home and have been repaid with their friendship.

Last year several who telephoned for housing accommodation apologetically announced they were university students. When I said that was fine, that we preferred to have students, they were surprised, saying that usually people rejected the idea of students.

Somehow the word, "student," had obtained a stigma of which we were unaware. It's true that all are not perfect. Some do not keep their room clean, or permit the garbage to pile up, and some neglect to defrost the refrigerator. These are but a few, most are meticulous and orderly, quiet and studious. The majority are conscientious and abide by the rules of the house.

★ ★ ★

With housing scarce and becoming more expensive every year there will be many students requiring accommodation. They are paying their way with student loans or money they have earned during time away from school, so rents are difficult if priced too high.

The housing department of the university can give you an idea of what is reasonable, yet satisfactory to meet your own expenses, and of course a lot depends on what you have to offer.

Some students have their own bedding and cooking utensils and dishes; others come with only their books and clothes.

It isn't too difficult to fix up a room that will be warm, bright and clean and a phone call to the university will get you information and an application form.

★ ★ ★

Whether you wish to board a student, provide a sleeping room or light housekeeping is for you to decide, as well as laundry. I wash bedding and towels. Personal laundry is taken care of by the student.

Having students in your home can be both an advantage and a disadvantage. One must keep in mind that these are young people, some away from home and family for the first time. Some will be quite independent; others may wish friendship and understanding.

It is a comfortable feeling, particularly for those whose own young people have left, to once again hear the familiar sounds of young voices and observe their comings and goings; to sense the satisfaction when they are in for the night.

So if your house feels empty and too quiet, consider the possibility of taking one or two students. It can be a rewarding experience for you both.

BAND OF ROYAL CANADIAN SEA CADETS strike up musical fanfare.

SPIT and POLISH for SUNSET CEREMONY

Take 350 eager young men, Hours of rigorous training and lots of spit and polish and what do you come up with? In this instance it's the Royal Canadian Sea Cadets who parade the streets of downtown Victoria each summer to the delight of tourists and locals alike.

By Betty Campbell

And who wouldn't be irresistibly drawn by the sound of marching feet, a 100-man band and barked commands of officers. Its enough to raise the hair on everyone's neck and draws crowds like a magnet to the grounds of Victoria's legislative buildings overlooking the Inner Harbor. If the young sailors bear themselves with special pride there's good reason as they have been selected to perform the Sunset Ceremony.

Based on military traditions dating back hundreds of years, this ceremony is an honor usually reserved for senior troops.

The Sunset Ceremony is really a combination of three ceremonies; lowering the National Flag; the ancient ceremony of Beating Retreat and Tattoo. The origin of Beating Retreat is obscure. Although the first reference to it appears in the year 1554, some historians believe the ceremony had its beginnings in the days of the Crusades. At that time it was the practice to cease fighting at dusk and resume at dawn and the warriors were called back to camp by a roll of the drums.

Later, when the drums became confused with the sound of gunfire, bugles were added. Towns in those days were fortified and the inhabitants formed outside the walls. At sunset a call was sounded to summon the guard for the night and as a warning to those outside the gates to return before they were shut for the night. This was originally named La Retraite and later became known as the Retreat call — a procedure that was followed in the early settlements of Canada.

In larger towns with permanent garrisons, the drummers were sent through the streets "beating in quick time" to remind those on leave of absence to return to their quarters. As the drummers passed inns and bars, the publicans closed up for the night. This was the origin of the expression Tattoo, which is a corruption of the Flemish expression "tap toe" — or "turn of the taps."

MAPLE LEAF FLUTTERS at Sunset Ceremony.

Following the Retreat and Tattoo, the garrison was mustered and the night guard was mounted. Before sentries were posted, they fired or proved their muskets to ensure they were in good condition.

The ceremony carried out by the Royal Canadian Sea Cadets closely follows the traditions of the 16th Century — even though their best blues and whites, polished bayonets and shiny, black boots provide a modern touch.

To be part of this particular ceremony is a singular honor, whether it be a member of the color party; a band member of one of the buards carrying rifles with fixed bayonets. Not to mention the unique experience of being one of the 23-man gun crews charged with the responsibility of hauling a 1,200-pound field cannon through the streets of Victoria and then firing it from the grounds of the legislature.

These contingents are drawn from more than 2,000 cadets between the age of 14 and 17 years. Each year lads from all parts of Canada descend on Vancouver Island to be trained on land and sea. They make up the population of HMCS Quadra, a national sea cadet camp located at Goose Spit, near Comox.

During Victorian Days the honor falls to the Royal Canadian Sea Cadet Corps, Rainbow, Victoria, and on May 28 of this year 65 local sea cadets performed the Sunset Ceremony, parading with a band and color guard. Both the Quadra and Rainbow cadets take in all phases of seamanship with a few slices of tradition on the side.

So what these young sailors lack in years they make up for with their immaculate turnout, their discipline and an obvious sense of the historic which spills over to the engrossed crowds.

Once over, with the complicated manouvres of the Sunset Ceremony safely under their belts, the cadets march back along Victoria streets lustily singing: "Hearts of Oak are ships, Jolly Tars are our men — Steady, boys, steady . . ."

Queen Victoria would have loved it too!

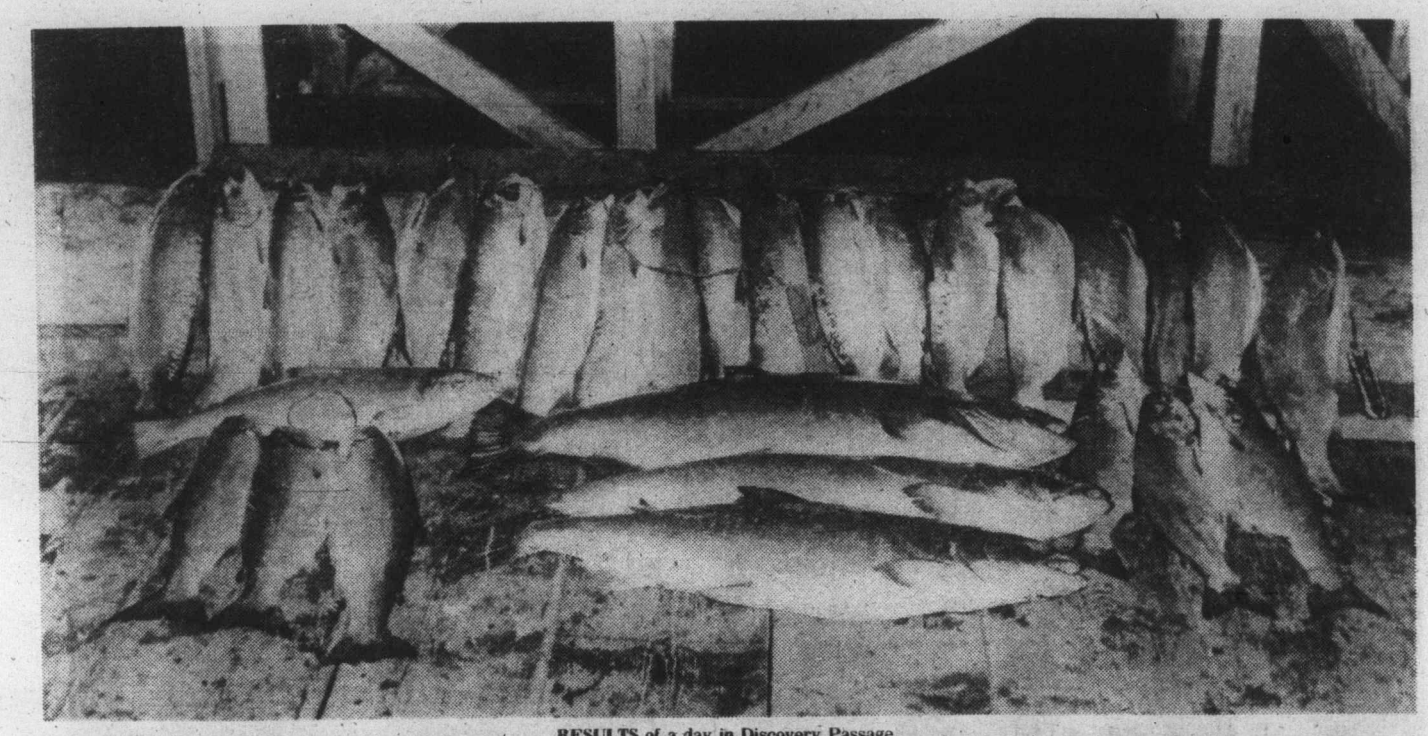

RESULTS of a day in Discovery Passage.

Discovery Passage
— many things to many people

For those of us who live on the banks of Discovery Passage, it is all too easy to forget the watery wildness that lies at our front steps.

By Peter A. Johnson

From the rampaging Seymour Narrows to the Cape Mudge Lighthouse tiderips, it is an area that abounds in natural beauty unchanged in many places since the Haida Indians travelled from the Queen Charlottes to do battle with local Indians — notably the Kwakiutl.

It is an area that averages about a mile in width and whose tides flow in and out at a rate of up to 14 knots.

Perhaps it is the most dangerous piece of water on the whole inside passage that separates Vancouver Island from the rest of British Columbia—as is borne out by the fact that many boats and ships have capsized and sunk in the area both before and after the blasting of Ripple Rock.

(Ripple Rock was a small mount that thrust upward from the seabed at the southern entrance of Seymour Narrows. In 1958, in the world's largest non-atomic blast, the top was blown off and the Narrows made safer for ocean going vessels.)

But even today, Seymour Narrows remains a dangerous body of water despite the removal of Ripple Rock.

If you plan to do any fishing or boating in the Discovery Passage area you should have nothing but respect for Seymour Narrows, Menzies Bay, Race Point, Row-or-Be-Damned, Whiskey Point and Cape Mudge Lighthouse at rip-tide. Many of us who fish here leave such areas alone most of the time. (If you really do want excitement with your fishing then for your sake hire a registered guide who has a proper boat and knowledge to fish such areas.)

It is an amazing statistic that so few people are drowned in Discovery Passage. Ever year there are numerous boats that are capsized, or sucked down into the water and flooded by whirlpools, but usually such people are saved by clinging to the boat and by being rescued by people who are usually close by (on a good summer evening it is often possible to count 300-400 boats on the water.)

However, there are many areas that can be fished successfully without facing the danger of rapidly flowing water, whirlpools, rip-tides and boils. (Boils are large bubbles of water up to 20 feet in diameter that come to the surface and subside by flowing in all directions.)

The safest areas (and the ones easiest to get to) are Middle Point, Duncan Bay, Orange Point, Frenchman's Pool, the River Mouth, Tyee Pool and Argonaut and government wharves (fish from them or in a boat), the Forestry Pool, Big Rock and Willow Point — all on the west of Discovery Passage and close to the populated side. As big a salmon as you are liable to catch have been caught in these areas on lures which include herring strip, plugs, Flashtails, spoons, bucktails, cut-plug and Deadly Dicks, Stingsildas or other drift lures.

A person can fish these areas with no fear, but still respect of the waters, using any, and all, of the above lures. If you prefer casting and jigging then Deadly Dicking is the action for you! If you prefer a more sedate or relaxed type of fishing, then put something on the line and pull it at various speeds with about 50 to 80 feet of line between you and it. Different depths should also be tried so start near the surface and work your way downward by using various sizes of weights until you hit the big one.

If you wish to fish the east side of Discovery Passage, then you must be prepared to cross what can often become a hostile stretch of water within 10 minutes. When the tide is ebbing or flooding (going out northward or coming in southward) there is often very rough wave action down the centre of the channel that will give trouble to even an 18-foot boat.

The "centre" may look calm, and often is, but be prepared to realize that when you return from fishing — the calm waters may have erupted into a white-cap dance of waves that frolic and which are a great deal of fun and excitement to join — if you know how to dance with them.

But generally, it is easy to get to

Continued on Page 15

SEYMOUR NARROWS in Ripple Rock days.

BOAT CAMPER'S CHECKLIST

Almost everyone likes to go boat camping, but as often happens it's sometimes difficult to get your crew busy gathering the necessary gear and stowing it in the boat.

Experienced campers have found there's nothing that beats a definite checklist for arousing interest in pre-trip chores. And a list of things to be packed insures your taking all the necessary items for a pleasant outing.

In addition to being a pre-trip guide, a checklist solves the continual problem of what to take and where to put it. From the beginning, the checklist spells out what is essential to the trip, and makes it easy to leave behind extra gear which you probably don't have room for anyway.

After years of experience, the outdoor recreation staff at Mercury outboards has prepared the following checklist which serves them as a guide. Although it may not contain exactly what you need, it does offer a minimum of items essential to successful boat camping. Kitchen: Food, waterproof matches, can opener, icebox, cook kit, cups, plates, tableware, paper towels, grill, stove, detergent, sponge, water jug. Shelter: Tent, ground cloth, mattresses, air pump, sleeping bags.

Boat: fire extinguisher, first aid kit, oars, life preservers, anchor. Personal: bath towel, toilet kit, toilet tissue, extra clothing, rain gear.

Other: folding chairs, shovel, axe, extra line, flashlight, extra batteries-bulb, lantern.

Marsh World

Ducks Unlimited (Canada)

WILSON'S PHALAROPE — This dainty little shorebird nests on the grassy uplands bordering marshes. Unique among shorebirds, it is the female phalarope that sports the bright, strikingly patterned plumage, while the male, in much subdued tones, attends to nesting chores. He incubates the eggs! When swimming, phalaropes ride high on the water, spinning around in little circles, bills dipping below the surface to pick up aquatic insects stirred up by their activities. They also consume quantities of dry land insects when feeding on dry meadows bordering the marsh.

164 - '76

AS MEAN AS THEY LOOK

Only a fisherman would want to tangle with something as ugly and mean as a hellgrammite. These vicious-looking insect larvae appear so tough they've been nicknamed "alligator fleas."

Despite their formidable appearance, hellgrammites are known to be excellent bait for catching largemouth and smallmouth black bass. A natural food for many other species of fish, they are common in lakes and streams east of the Rocky Mountains.

Hellgrammites are the larval form of the Dobsonfly, a large, winged insect that lives for only a few days during which time the female is concerned solely with depositing her eggs in or near water. Unlike the adult winged stage, the hellgrammite has a life span of nearly three years.

Hellgrammites are reclusive, preferring to stay beneath rocks, sunken logs or other natural cover in the water. They are fond of shallow riffles and are often taken for bait by anglers who place a net below the swift water and then kick the gravel to dislodge the hellgrammites.

During their lengthy aquatic life, hellgrammites grow as large as three inches long and develop a set of claws at each end. Those at the head can pinch severely, while those at the tail are not as strong and are used mainly to hold the larvae in place against a current.

Fishing technique calls for hooking the hellgrammite through the collar just behind the head. The bait is presented without a sinker or bobber; although a small split shot may be used in swift water tp put it on the botton.

Hellgrammites are durable bait, and one can often be used to take more than one fish.

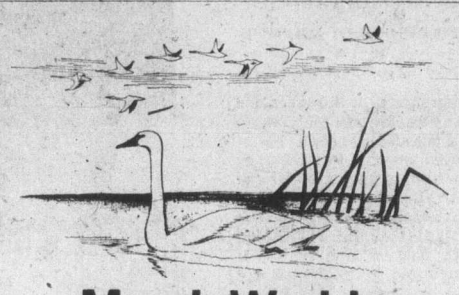

Marsh World

Ducks Unlimited (Canada)

WHISTLING SWAN
(Cygnus columbianus columbianus)

Unless you live in Canada's Arctic where the whistling swan breeds, you will likely have the opportunity to see this magnificent bird only during its spring and fall migrations. Even then you will have to be an alert observer since these swans commonly migrate at night and are very wary during the day. Due to the threatened extinction of the whistling swan's nearly identical relative, the trumpeter swan, both of these species are protected against hunting.

149 - '75

From Page 14 . . .

DISCOVERY PASSAGE

the Quadra Island side of Discovery Passage and fish for the elusive salmon. The most common places are (from the north) Copper Bluffs, The Gap, April Point, Quathiaski Cove, Cape Mudge Village, the Lighthouse Kelp Bed, the Red Buoy, Butler's and Francisco Points. All can usually be fished safely — but watch for possible trouble at the lighthouse where riptides churn the calm waters into two rivers that flow opposite one another and cause many experienced guides to back off and to fish in safer waters.

Generally speaking, though, many pleasant early mornings, late evenings, changes-of-tides and mid-days can be enjoyed safely by even the novice — if respect is shown to Discovery Passage.

What lures to use and where and when, is information that can only be obtained by years of experimenting. The novice must be lucky or hire a guide if successful catches are wanted.

But don't let my prejudice as a salmon fisherman leave you with the impression that Campbell River's front yard is exclusively for fishing the fighting bluebacks in May and June; or the cohos in June, July or August; or the tyees in August and September; or the mightiest of them all, the northern coho in September and October.

No, Discovery Passage is many things to many people.

It is the tranquility of an early morning beachcombing walk along her banks as the sun comes up over the snow-capped mountains of the mainland.

It is the fascinating study of shoreline life that includes crabs, oyster, clams, kelp, rocks, pools, sandbars and marine life that can occupy the mind of a child or a professor of oceanography.

Discovery Passage is the place where people and nature can become one in a matter of a few hours. A place where the pressures and troubles of life disappear as a peace grows within a person that allows one's life to gain perspective.

It is a place where seals, sea lions and killer whales frolic — undistrubed by man. A place where the bald eagles are making a comeback and where the king of birds is truly majestic, except when chased by seagulls and crows in order to make him drop his newly-caught fish so that it can be scavenged by the birds who envy him.

Discovery Passage is a highway on which barges of sawdust, tugs, freighters, navy boats, ocean liners, seiners, gillnetters, trollers and packers pass by each other while trying to leave the pleasure boats undisturbed in their fishing.

Yes, Discovery Passage is all of the above, but more than anything it is Campbell River's front yard where children of all ages and species play, frolic and enjoy what must be one of the most beautiful, relaxing, exciting and frustrating places in the world.

And whether you live here, or visit, all that Discovery Passage asks is that you treat her with respect and leave her as you found her — uncluttered, unpolluted, unspoiled.

ANSWER TO LAST WEEK'S PUZZLE

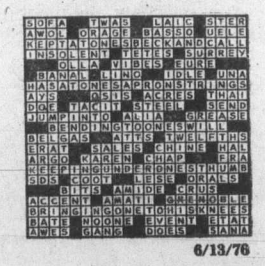

6/13/76

The sign on the Island Highway pointed to the Parksville Community Hall. Inside the building numerous booths and tables were set up to illustrate every hobby and craft one could name. All afternoon and evening on a warm Saturday in May crowds poured in to watch the artists and craftsmen in action. Some, concentrating on their work, had no time to chat with the onlookers. Others spoke eagerly about their favorite pastime.

Artists at Work

Phyllis Wright of Nanoose and Mabel Bignell of Columbia Beach were busy making flower arrangements from a variety of garden flowers.

The fragrance of wallflowers and tulips and the dexterity of the workers attracted a questioning crowd. Yes, if there proved enough interest they planned to form a study group in the fall to learn the more sophisticated Japanese arrangements. As the women talked they filled the long table with baskets and bowls of skilfully arranged spring flowers.

A group of children and adults stood watching Hilda Dueck at her mouth-watering task of cake-decorating. On a pink heart-shaped cake a spray of roses grew resulting from her deft movements. How would one start a craft like that?

"I needed a hobby," she replied, "so several years ago I took a night school course. Now I have orders for wedding cakes, but mostly for children's birthday cakes." A night school course can develop into a profitable business. Watching Hilda Dueck in action one could see her pleasure in her hobby and realize the delightful anticipation of so many children on their special day.

We moved on to leave room for the admiring children and stood before a table display of Batik. Sylvia Gibb of Beachcomber had an exhibit of tablecloths, dresses, scarves and other articles all decorated in these intricate Indonesian designs. For any who planned to try the craft there was a demonstration of the hot wax and dye applications to produce these fascinating designs.

On the stage in the hall several painters had set up easels showing their finished work. Mickey Avis tried hard to concentrate on her painting of a clump of arbutus trees. It was not easy. Onlookers asked endless questions.

One small boy stood staring: "I paint too," he volunteered. "What are you putting that yellow on for?" Mrs. Avis smiled and explained to him. Having taught primary school she was accustomed to small boy's questions. To the adults she explained that she did not make her work too representational.

At home at Beachcomber she could observe the arbutus and scenes around while working in her garden then go inside and paint when the light was right, returning to her work at intervals to make changes.

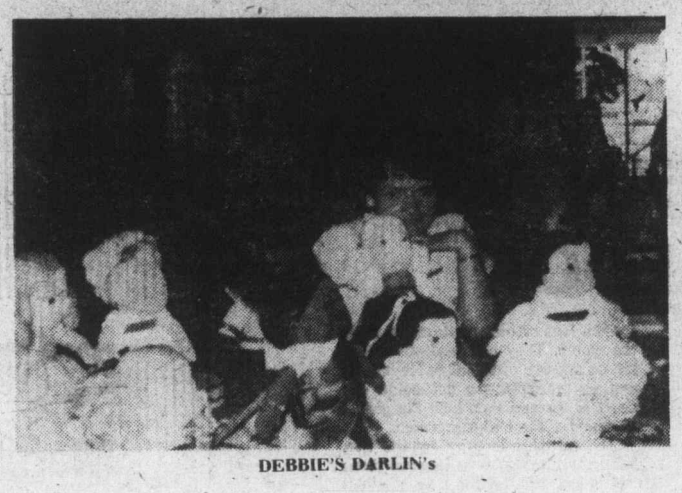

DEBBIE'S DARLIN's

In winter painting became a daily compulsion. Here in the crowded hall it was an artificial situation, but stimulating to talk to admiring onlookers — perhaps a useful time to remind friends of her art showing with Win White at Nanaimo on May 25. Here at the Nanaimo Museum local artists show their work alternately for a week each. Judging by the display on the stage, there are a number of serious painters in the district.

We left Mickey Avis to her questioning crowd to visit displays in an adjoining room. Graham Beard had set out on a long table his collection of artifacts and fossils. there were specimens of ammonite from Hornby Island, bone fish knives and net weights used many years back by the Qualicum Indian band. In showcases were collected a number of arrow heads used by local Indians in their past hunting.

Graham's enthusiasm spread to all who stood around the display table. He talked enthusiastically about his other interest in photography to any interested listeners. Spare time is a luxury, almost unknown to Graham Beard, who teaches biology in Qualicum secondary school and as one of his extra-curricular activities has a photography club for keen camera fans.

On an adjoining table Ed McMillan had set out his variety of wood carvings in yellow and red cedar. There were intricately carved walking sticks with horn handles, lamps of various design and cleverly carved animals.

Totem poles correctly reproduced from Marius Barbeau attracted admirers. In fact Ed studied the Haida myths before embarking on a totem pole. I asked him if he felt any guilt about copying a craft one would expect to be exclusive to the native people, but he felt it might be an incentive to the native carver to study his background more astutely before starting to carve.

By Phyllis James

He admitted he is not a purist and uses power tools along with hand wood-carving tools. He uses also alder and laminated wood for carving. It was impossible to find the joins in the finished products. Yellow cedar is his favorite medium.

Dominating the whole collection stood the figure of a violinist. After 15 years of wood carving Ed McMillan has not accomplished his goal of making figures representing a whole orchestra. Like most artists and artisans he plans to keep occupied far into the future.

Perhaps the most eye-catching display — and a crowd of small girls around proved it — were Debbie's Darlin's. On a table sat a number of stuffed cloth dolls, dressed perfectly, and modelling all sorts of hair styles made from various colored wool.

In the midst of the dolls was Debbie herself looking as if she had sat as a model for her dolls. Her enthusiasm spread to the admiring group.

"How do you make the curls?" asked one.

"Just wind the wool around this stick," she demonstrated, "and fasten them in place. I use no pins," she added, "so they are safe for children."

One admirer must turn a doll upside down.

"No, you won't find 'MADE IN JAPAN' stamped on the feet. They are all proud Canadians," she explained. And to complete her family she had dressed two dolls as Eskimo and Indian children.

"How did you get started?"

"I copied a pattern from Woman's Day Magazine and from there I developed designs of my own."

"How long does it take to make one doll?"

"About seven hours, I think. I do a batch at a time, first cutting out, then stuffing, then making the hair. I dress each differently and last of all design the faces to make each an individual."

Some child looks longingly and Debbie gives her the doll. "I have given away half of all I've made," she confessed.

We left Debbie and her dolls with her admiring group of small girls to have a glimpse of other artisans at work. It was impossible in a few hours to examine in detail the hooked rugs, the weaving, macrame, decoupage, the knitting machine or spinning wheel in action.

Len Earl cheered the crowd with old time waltzes on his violin while his wife, Mary, displayed her hand made jewelry. Tom Lewis of Coombs continued to tie his colorful bucktail flies, guaranteed to catch fish in season.

Before leaving we stopped to talk to Val Urie and Nyra Groves, representing the local Writers' Group. With a membership of 20, meeting twice a month, much worthwhile writing is produced. On display was the plaque contested by those who entered the Anne Horsfigld Memorial annual competition. Booklets were distributed containing the writings of the 1976 winners.

Here is an active, enthusiastic gathering of people who find working together keeps the whole club writing and competing with each other and themselves.

After viewing more than 50 artists and artisans of the district at work and seeing their contageous enthusiasm, one realizes no one who lives in a rural area needs to be bored. It appears, too, that an Arts Centre, as a place to work and hold meetings regularly, would prove an advantage.